

US00D542014S

(12) **United States Design Patent**
McClaskie

(10) **Patent No.:** **US D542,014 S**

(45) **Date of Patent:** **** May 8, 2007**

- (54) **OUTSOLE FOR A SHOE**
- (75) Inventor: **Thomas E. McClaskie**, Bethlehem, PA (US)
- (73) Assignee: **Columbia Insurance Company**, Omaha, NE (US)
- (**) Term: **14 Years**
- (21) Appl. No.: **29/224,986**
- (22) Filed: **Mar. 9, 2005**
- (51) **LOC (8) Cl.** **02-04**
- (52) **U.S. Cl.** **D2/951; D2/947**
- (58) **Field of Classification Search** D2/902, D2/946-949, 951-960; 36/3 B, 22 R, 25 R, 36/32 A, 32 R
See application file for complete search history.

(56) **References Cited**

U.S. PATENT DOCUMENTS

384,483 A *	6/1888	Walters	36/59 R
D64,898 S *	6/1924	Gunlock	D2/951
1,716,790 A *	6/1929	Mitchell	36/59 R
D80,001 S *	11/1929	Wydon	D2/952
1,974,543 A	9/1934	Reymond	12/142
2,046,217 A	6/1936	Strauss	36/72
2,079,237 A	5/1937	Allard	36/72
2,160,768 A	5/1939	Wasser	36/72
2,250,987 A *	7/1941	Dunbar	523/205
2,344,069 A	3/1944	Wasser	36/72
2,371,689 A *	3/1945	Gregg et al.	36/30 R
2,400,487 A *	5/1946	Clark	428/89
2,663,097 A *	12/1953	Giese, Jr.	36/9 R
3,091,871 A	6/1963	Tronche	36/72
3,175,310 A	3/1965	MacQuiad	36/72
3,175,311 A	3/1965	MacQuiad	36/72
3,191,321 A	6/1965	Brutting	36/2.5
3,213,551 A	10/1965	Krauss	36/2.5
D205,026 S *	6/1966	Rosenbaum	D2/951
3,407,518 A	10/1968	MacQuaid et al.	36/72
3,525,165 A	8/1970	Randall, Jr.	36/2.5
3,555,697 A *	1/1971	Dassier	36/129
3,561,142 A	2/1971	Streit et al.	36/72

4,231,170 A	11/1980	Griswold	36/72
D257,700 S *	12/1980	Famolare, Jr.	D2/951
D262,158 S *	12/1981	Bartneck	D2/951
4,356,643 A *	11/1982	Kester et al.	36/59 C
4,366,629 A	1/1983	Scherz	36/4
4,562,652 A	1/1986	Hensler	36/102
4,908,963 A	3/1990	Krajcir et al.	36/77
4,995,174 A	2/1991	Hong et al.	36/72
5,048,203 A	9/1991	Kling	36/45
5,499,459 A	3/1996	Tomaro	36/10
5,526,584 A	6/1996	Bleimhofer et al.	36/10
D391,042 S *	2/1998	Merceron	D2/951
5,738,937 A	4/1998	Baychar	428/316.6
D395,336 S *	6/1998	Ball	D2/947
D426,947 S *	6/2000	Pollastrelli	D2/956
D455,002 S *	4/2002	Holden	D2/916
D457,292 S *	5/2002	Sessa	D2/949
6,571,491 B2 *	6/2003	Safdeye et al.	36/59 R
D476,798 S *	7/2003	Reynolds et al.	D2/951
D482,851 S *	12/2003	McClaskie	D2/956
D489,166 S *	5/2004	McClaskie	D2/953
D494,347 S *	8/2004	McClaskie	D2/952
D495,477 S *	9/2004	McClaskie	D2/956
D497,243 S *	10/2004	McClaskie	D2/951

(Continued)

Primary Examiner—Celia A. Murphy
(74) *Attorney, Agent, or Firm*—St. Onge Steward Johnston & Reens LLC

(57) **CLAIM**

I claim the ornamental design for an outsole for a shoe, as shown and described.

DESCRIPTION

FIG. 1 is a bottom view of an outsole for a shoe showing my new design;
FIG. 2 is a left side view thereof;
FIG. 3 is a right side view thereof;
FIG. 4 is a front view thereof;
FIG. 5 is a rear view thereof; and,
FIG. 6 is a bottom perspective view thereof.
The broken line showing a shoe upper in FIGS. 2-6 represent the portions of the design that form no part of the claim.

1 Claim, 4 Drawing Sheets

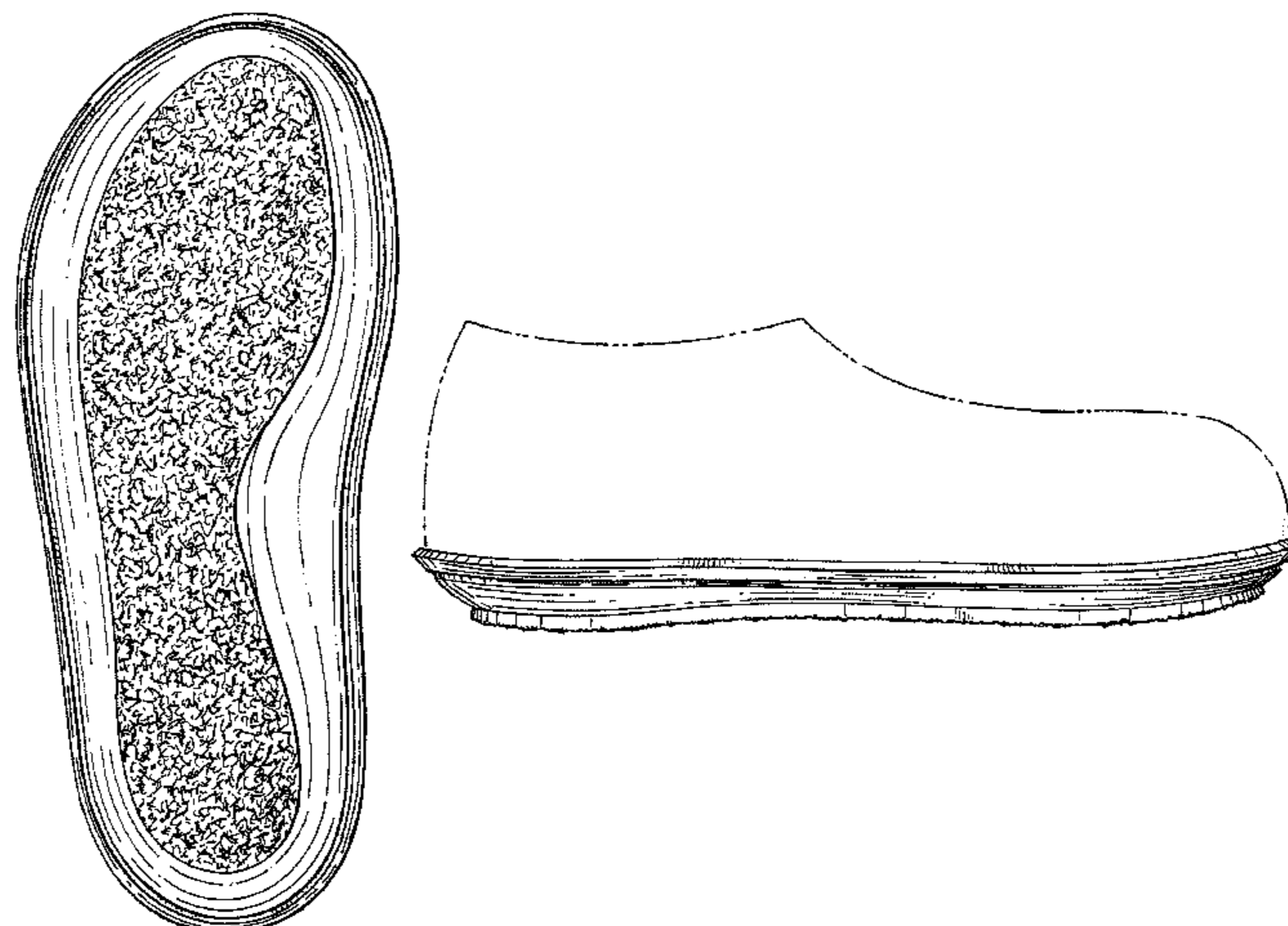

US D542,014 S

Page 2

U.S. PATENT DOCUMENTS			
D498,902 S	*	11/2004 Adams D2/951
D499,534 S	*	12/2004 McClaskie D2/951
D501,706 S	*	2/2005 McClaskie D2/954
D502,593 S	*	3/2005 McClaskie D2/951
D504,998 S	*	5/2005 McClaskie D2/959
D532,187 S	*	11/2006 McClaskie D2/952
			* cited by examiner

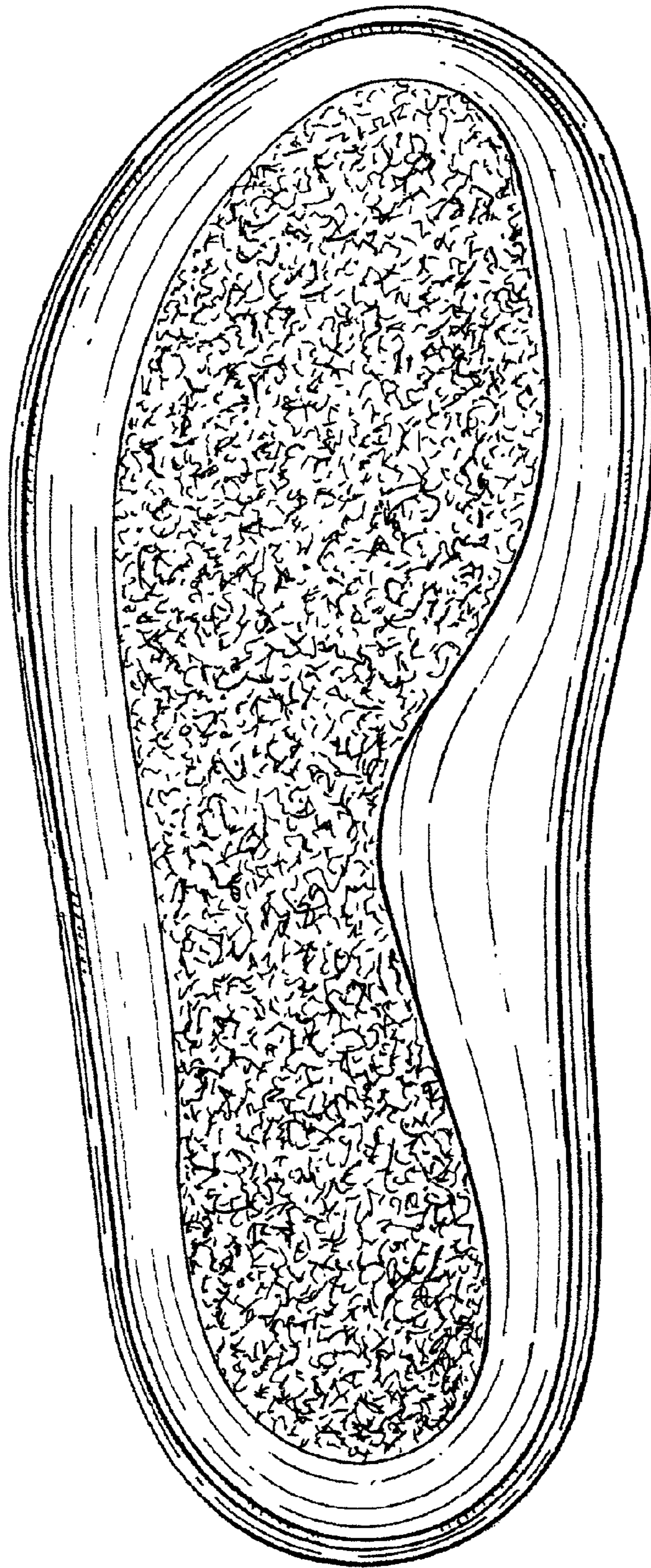

FIG. 1

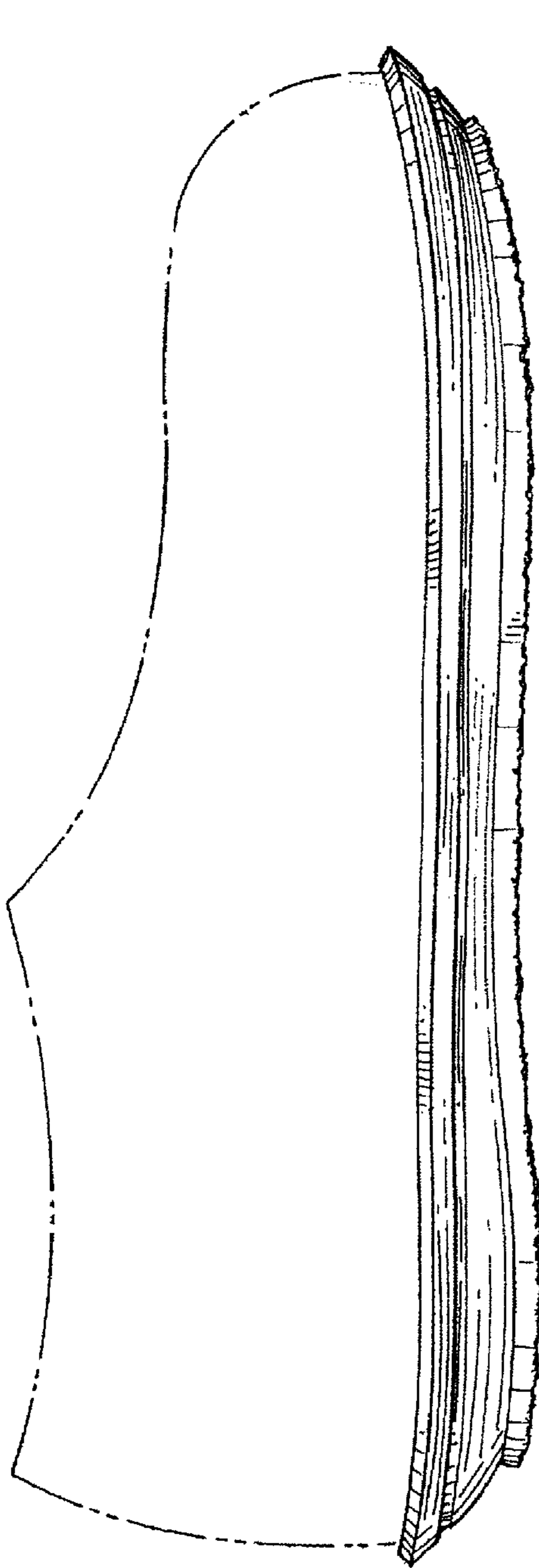

FIG. 2

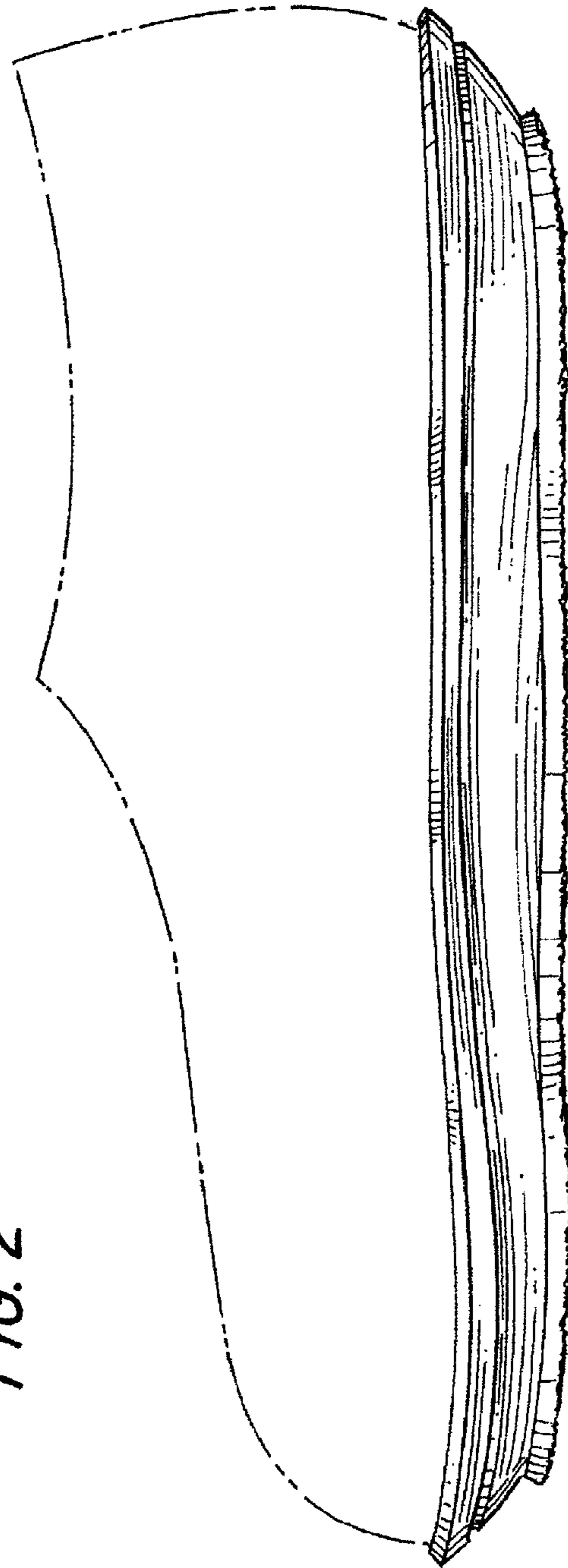

FIG. 3

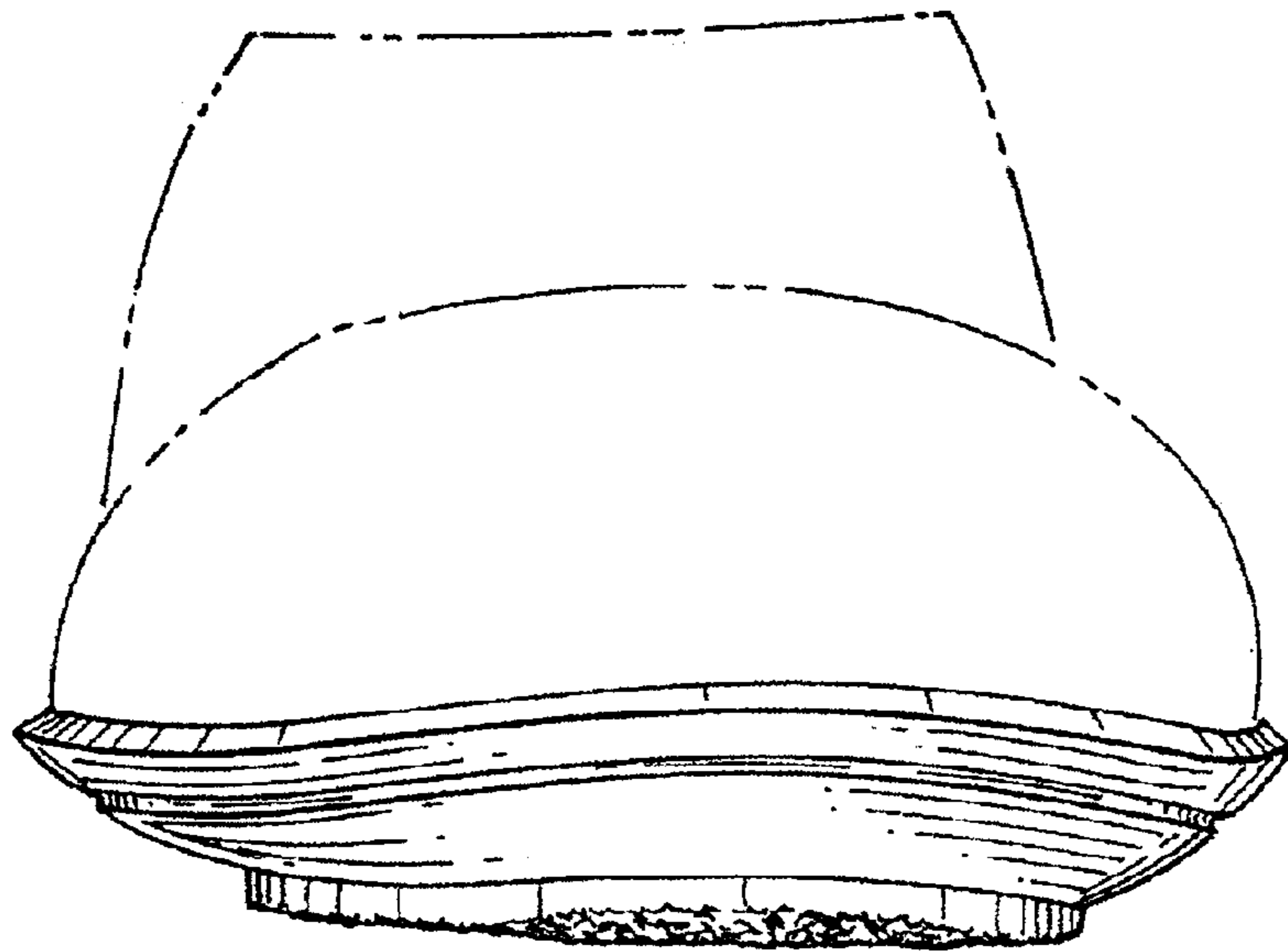

FIG. 4

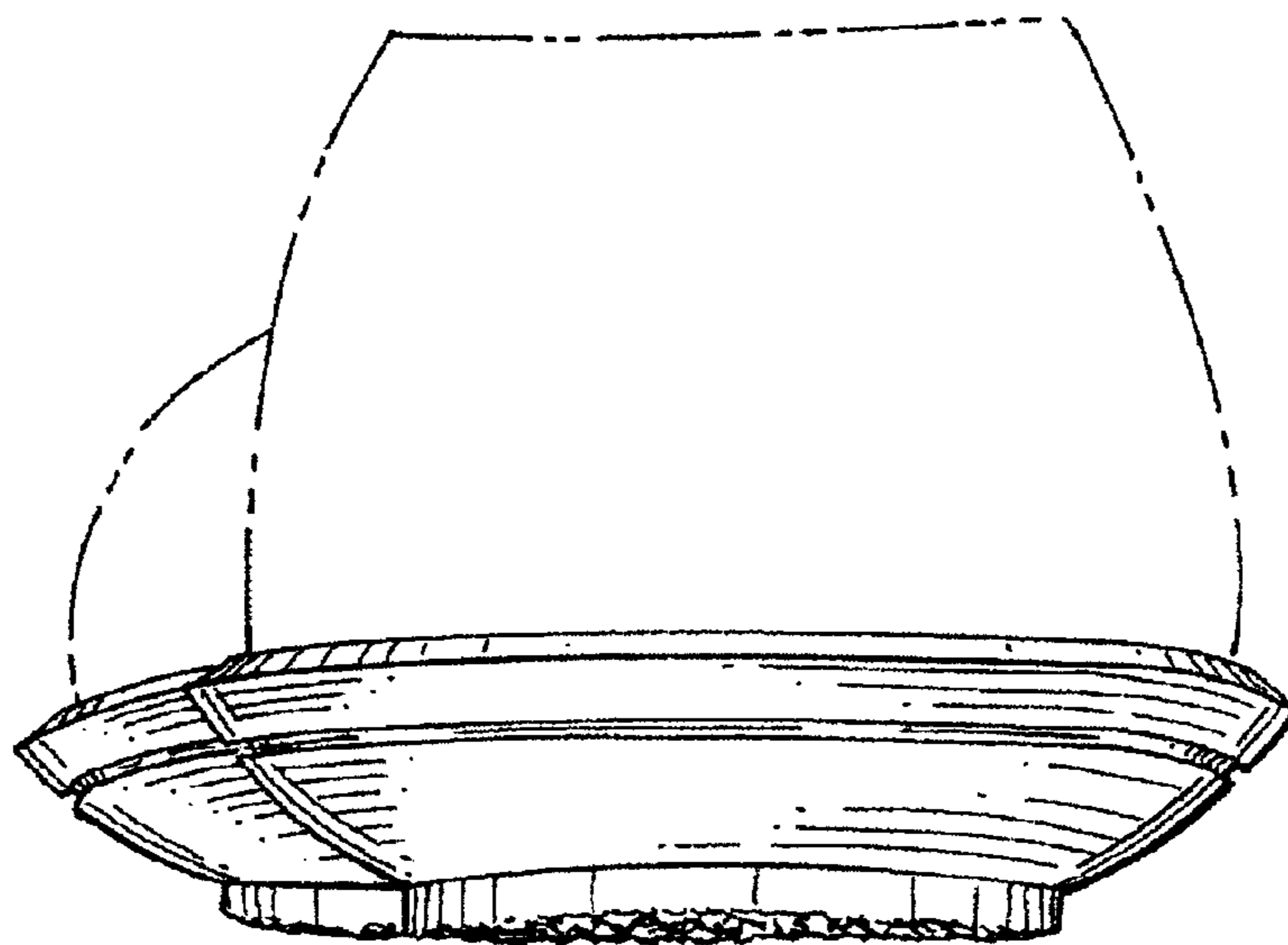

FIG. 5

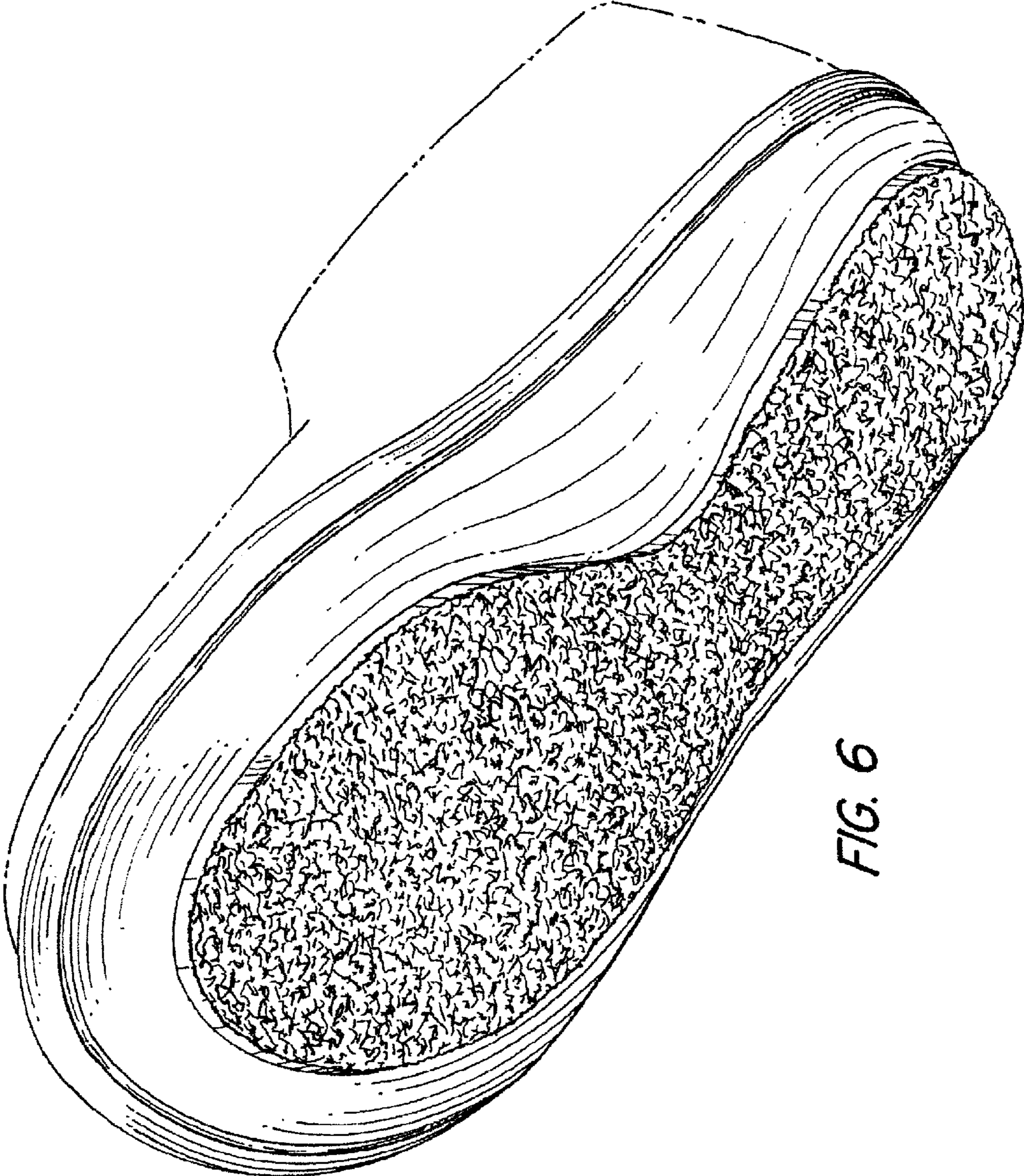

FIG. 6