



US00D542013S

(12) **United States Design Patent**
Woods

(10) **Patent No.:** **US D542,013 S**

(45) **Date of Patent:** **** May 8, 2007**

(54) **SHOE**

D438,697 S * 3/2001 Matis et al. D2/969
D480,553 S * 10/2003 Adams et al. D2/969

(76) **Inventor:** **Martin D. Woods**, 2272 Orchard Cir.,
Corona, CA (US) 92881

* cited by examiner

(**) **Term:** **14 Years**

Primary Examiner—Stella Reid
Assistant Examiner—Rashida C. McCoy
(74) *Attorney, Agent, or Firm*—Birch, Stewart, Kolasch &
Birch, LLP

(21) **Appl. No.:** **29/212,424**

(22) **Filed:** **Sep. 1, 2004**

(57) **CLAIM**

(51) **LOC (8) Cl.** **02-04**

The ornamental design for a shoe, as shown.

(52) **U.S. Cl.** **D2/910**

(58) **Field of Classification Search** D2/898,
D2/896, 902, 910-912, 947, 951-959; 36/83,
36/89, 113, 115, 117.2, 122
See application file for complete search history.

DESCRIPTION

FIG. 1 is a top plan view of a shoe embodying my new design;
FIG. 2 is a left side perspective view thereof;
FIG. 3 is a right side perspective view thereof;
FIG. 4 is a front perspective view thereof;
FIG. 5 is a rear perspective view thereof; and,
FIG. 6 is a bottom plan view thereof.

(56) **References Cited**

U.S. PATENT DOCUMENTS

D413,013 S * 8/1999 Koh D2/969
D433,560 S * 11/2000 Pawlus D2/969
D435,959 S * 1/2001 Akhidime D2/969

1 Claim, 3 Drawing Sheets

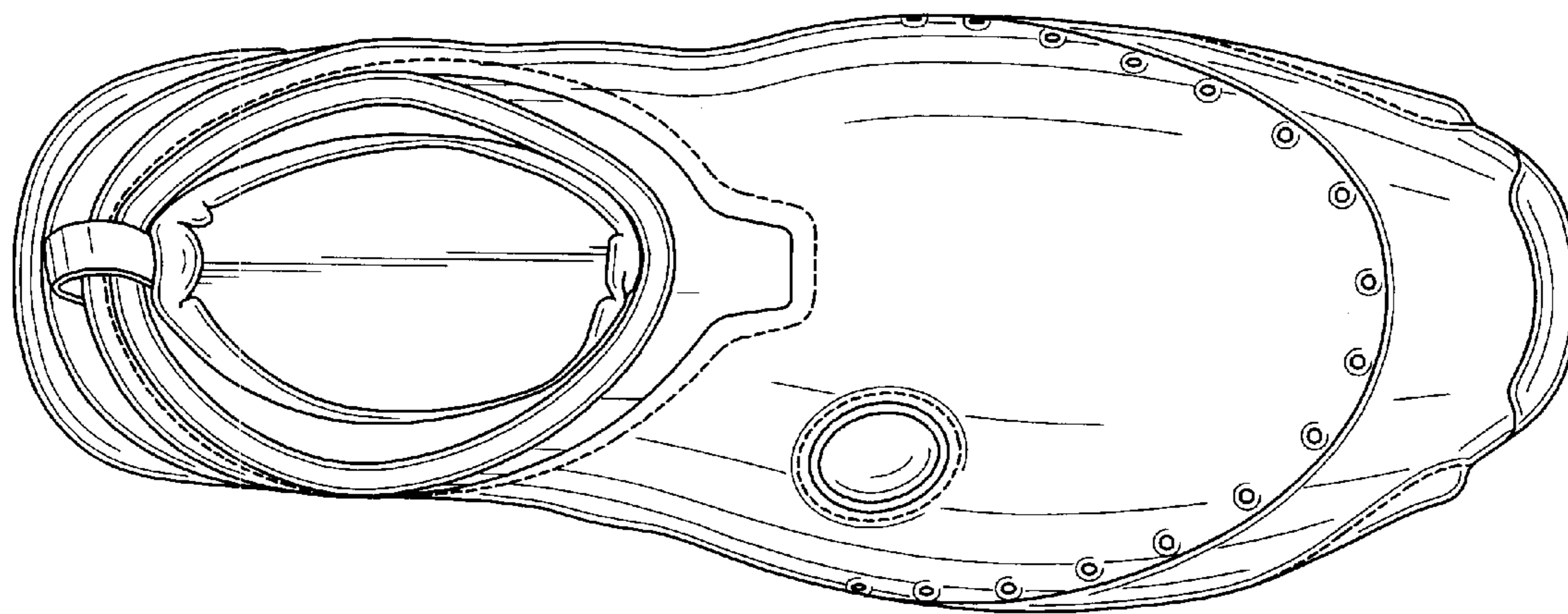

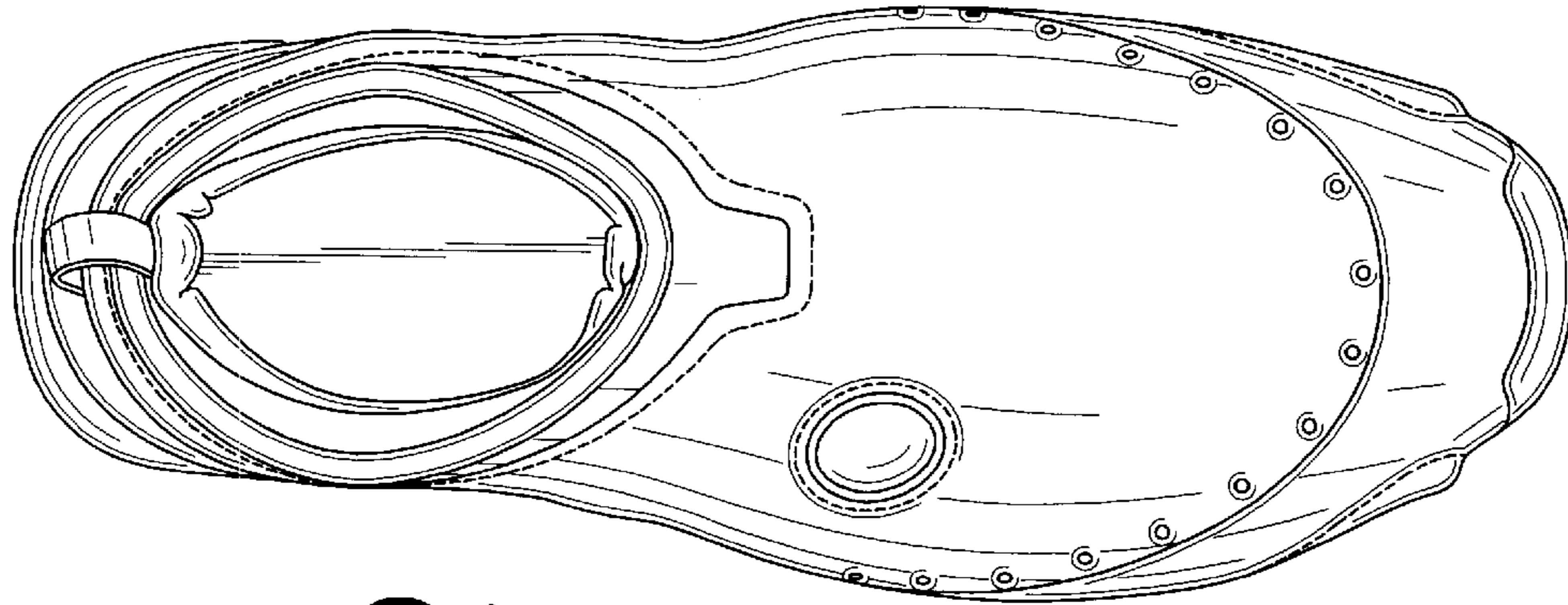

FIG. 1

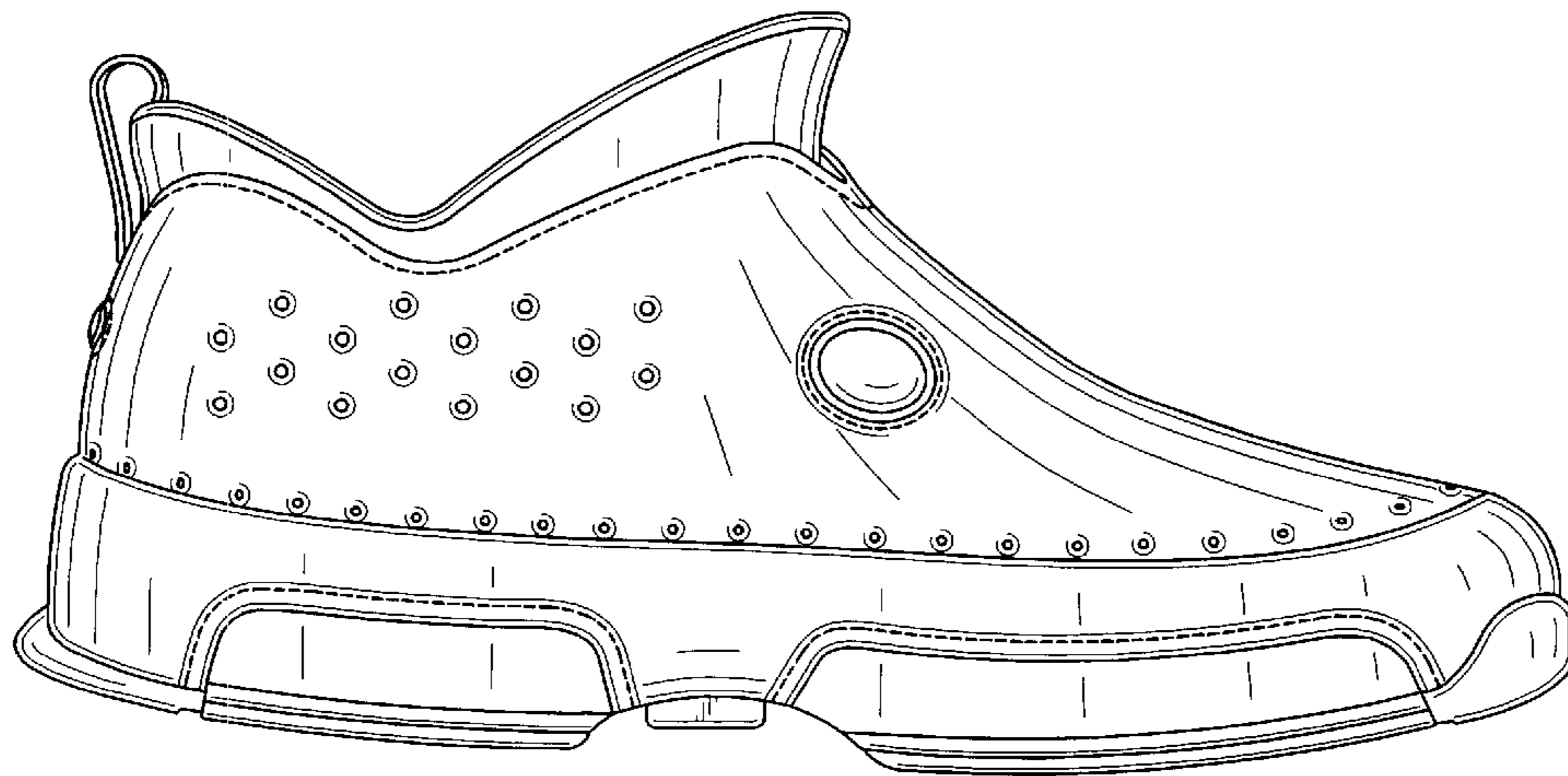

FIG. 2

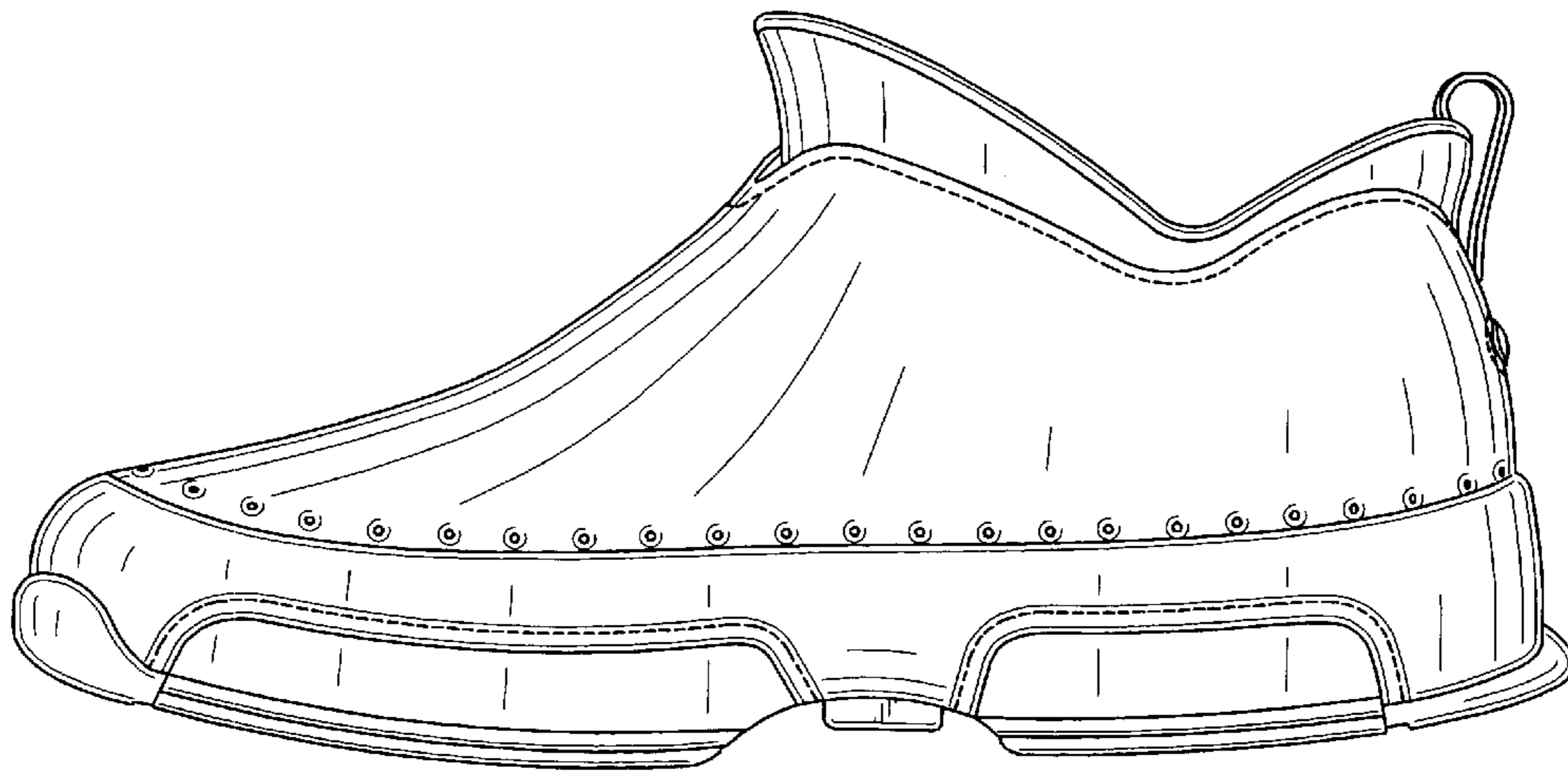

FIG. 3

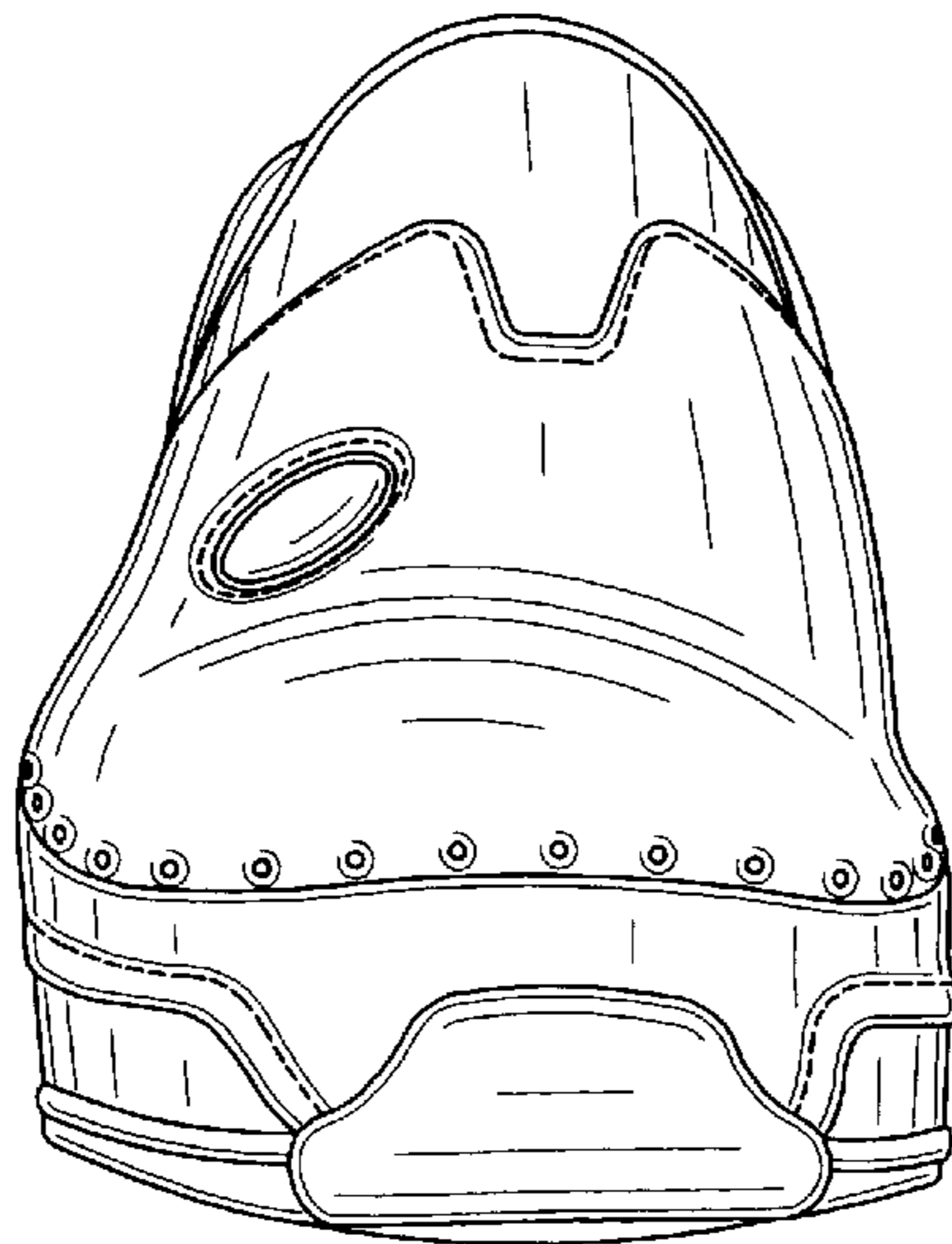

FIG. 4

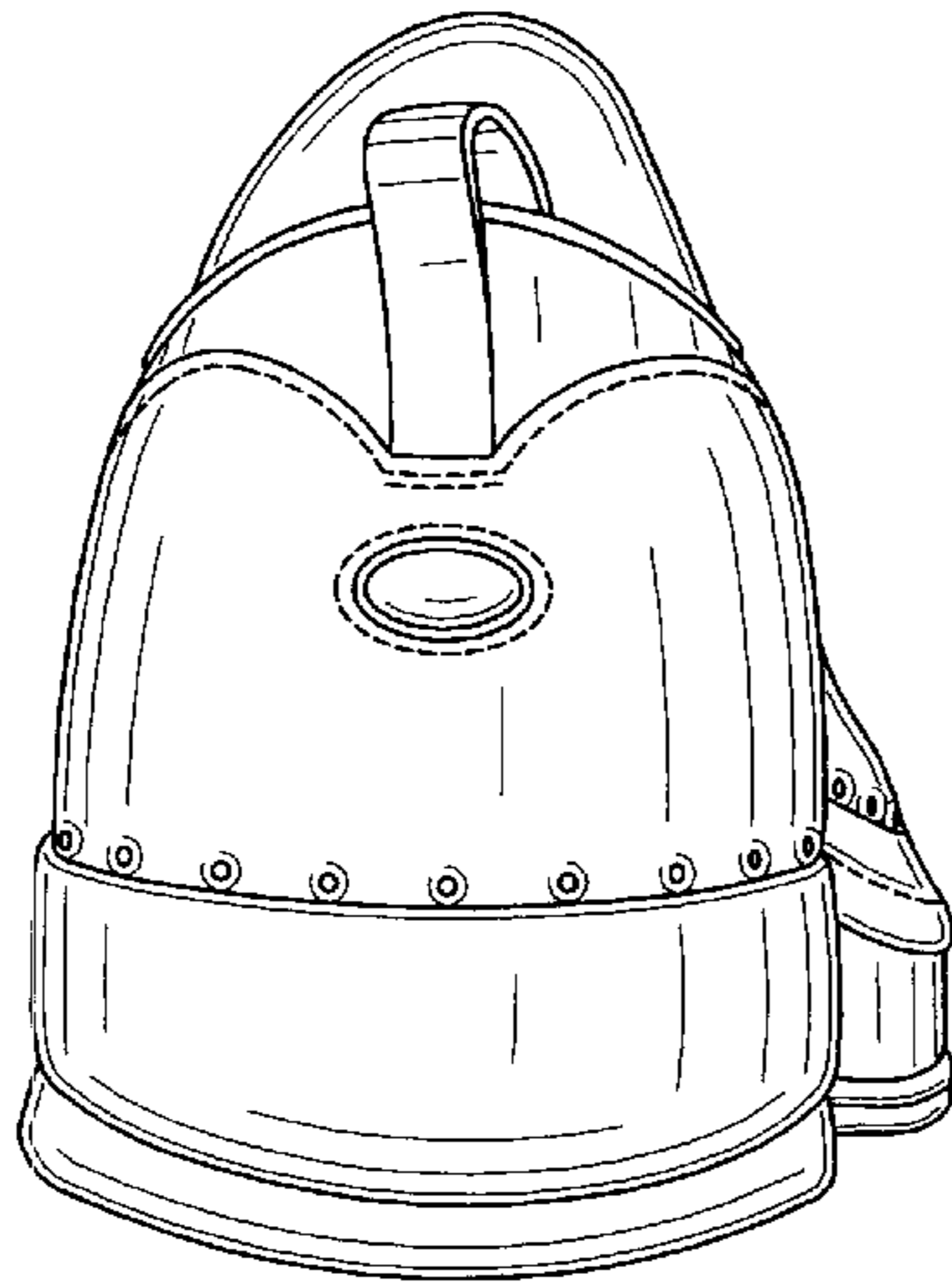

FIG. 5

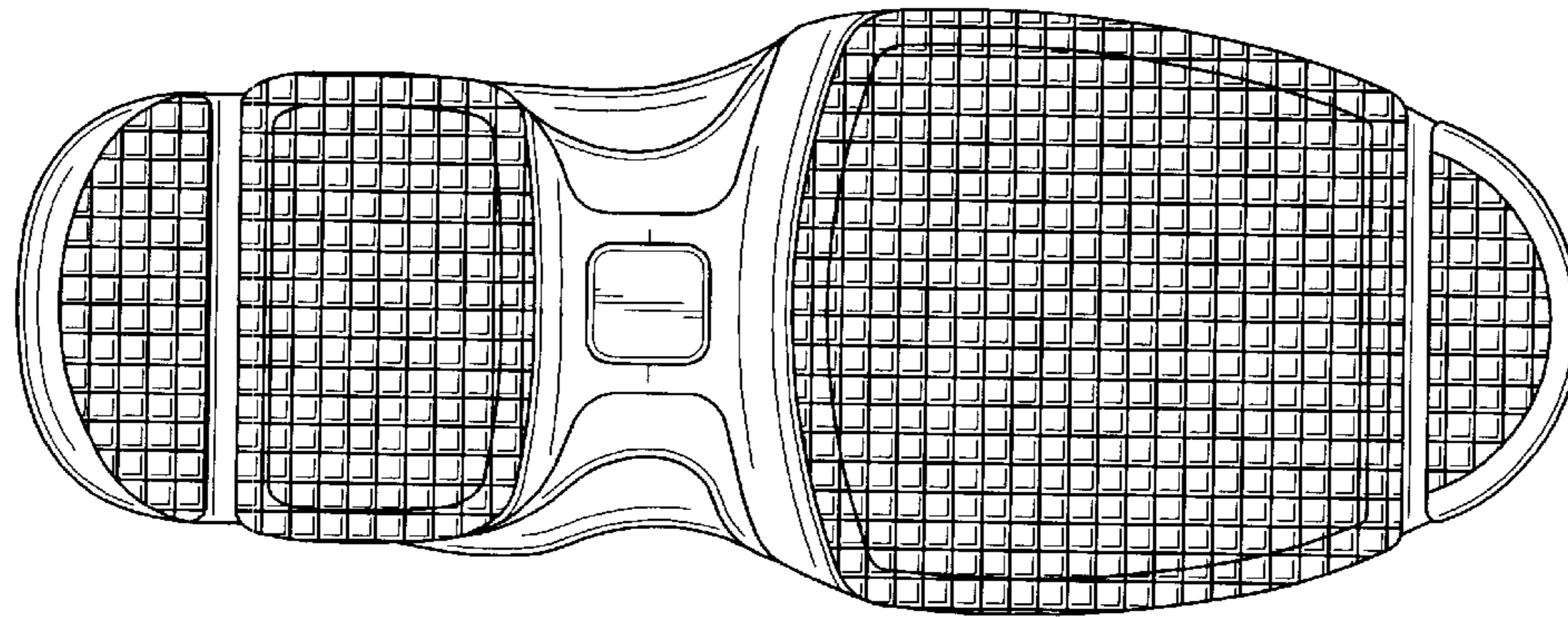

FIG. 6