



US00D542012S

(12) **United States Design Patent**
Della Valle

(10) **Patent No.:** **US D542,012 S**

(45) **Date of Patent:** **** May 8, 2007**

(54) **SHOE**

(75) **Inventor:** **Andrea Della Valle**, Sant'Elpidio a Mare (IT)

(73) **Assignee:** **Tod's S.p.A.**, Sant' Elpidio a Mare (IT)

(**) **Term:** **14 Years**

(21) **Appl. No.:** **29/239,448**

(22) **Filed:** **Sep. 30, 2005**

(30) **Foreign Application Priority Data**

Mar. 30, 2005 (EM) 000318423

(51) **LOC (8) Cl.** **02-04**

(52) **U.S. Cl.** **D2/908**; D2/907

(58) **Field of Classification Search** D2/902,
D2/905-908, 943, 944, 946, 969, 972-974,
D2/910, 956; 36/45, 50.1, 77 M, 77 R, 83,
36/88, 113, 114, 126-131

See application file for complete search history.

(56) **References Cited**

U.S. PATENT DOCUMENTS

- D91,108 S * 11/1933 Fowler D2/956
- D227,519 S * 7/1973 Meadows D2/907
- D258,548 S * 3/1981 Famolare, Jr. D2/908
- D258,772 S * 4/1981 Norton et al. D2/907
- D301,385 S * 6/1989 Weiner D2/908
- D301,386 S * 6/1989 Weiner D2/908
- D305,476 S * 1/1990 Yung-Mao D2/969
- D305,828 S * 2/1990 Whatley D2/969

- D441,945 S * 5/2001 Della Valle D2/956
- D467,711 S * 12/2002 Chen D2/956
- D478,206 S * 8/2003 Hardy D2/896
- D498,350 S * 11/2004 Recchi D2/956
- D503,519 S * 4/2005 Della Valle D2/907
- D507,864 S * 8/2005 Robbins et al. D2/969
- D509,048 S * 9/2005 Sonnergren D2/956
- D513,663 S * 1/2006 Lane et al. D2/969
- D516,781 S * 3/2006 Ardissono et al. D2/954
- D522,722 S * 6/2006 Wilkenfeld et al. D2/902
- D524,015 S * 7/2006 Burg D2/902
- D526,773 S * 8/2006 Caine D2/972
- D527,173 S * 8/2006 Stryjak D2/972
- D530,491 S * 10/2006 Sonnergren D2/956
- D531,397 S * 11/2006 Smith D2/972

* cited by examiner

Primary Examiner—Dominic Simone

(74) *Attorney, Agent, or Firm*—Sughrue Mion, PLLC

(57) **CLAIM**

The ornamental design for a shoe, as shown.

DESCRIPTION

FIG. 1 is a perspective view of the top front and left side of a shoe thereof;

FIG. 2 is a front elevational view thereof;

FIG. 3 is a right side elevational view thereof;

FIG. 4 is a left side elevational view thereof;

FIG. 5 is a rear elevational view thereof;

FIG. 6 is a top plan view thereof; and,

FIG. 7 is a bottom plan view thereof.

1 Claim, 2 Drawing Sheets

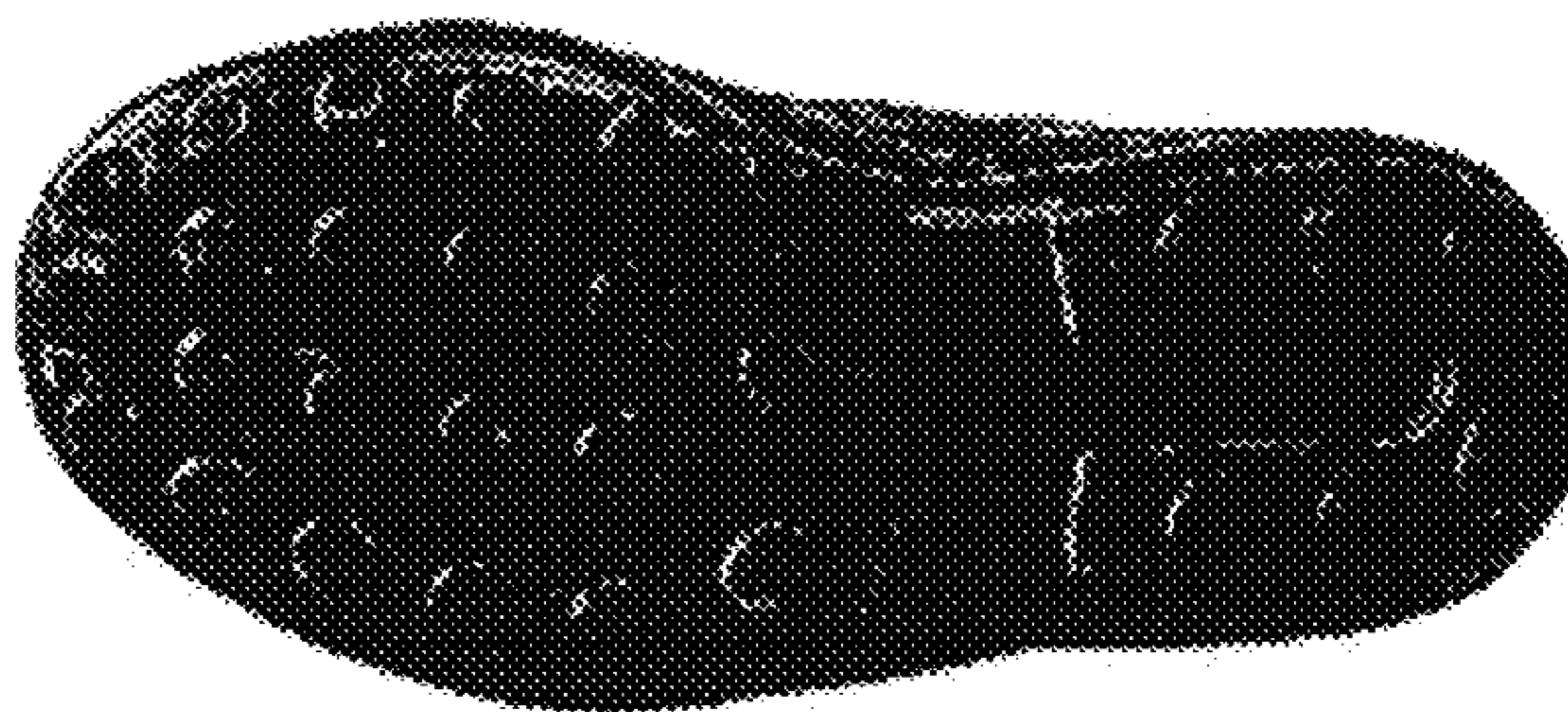

FIG. 1

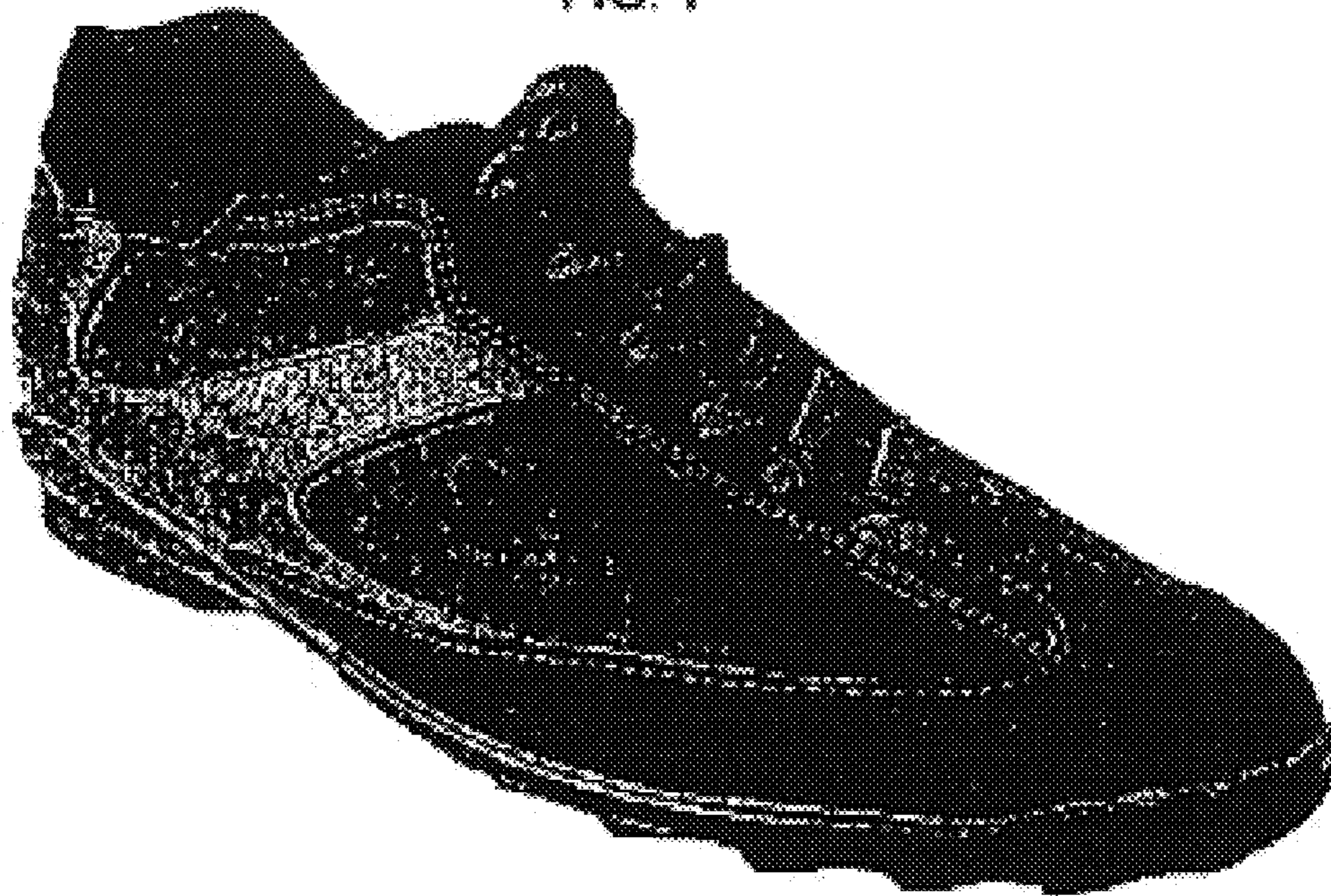

FIG. 2

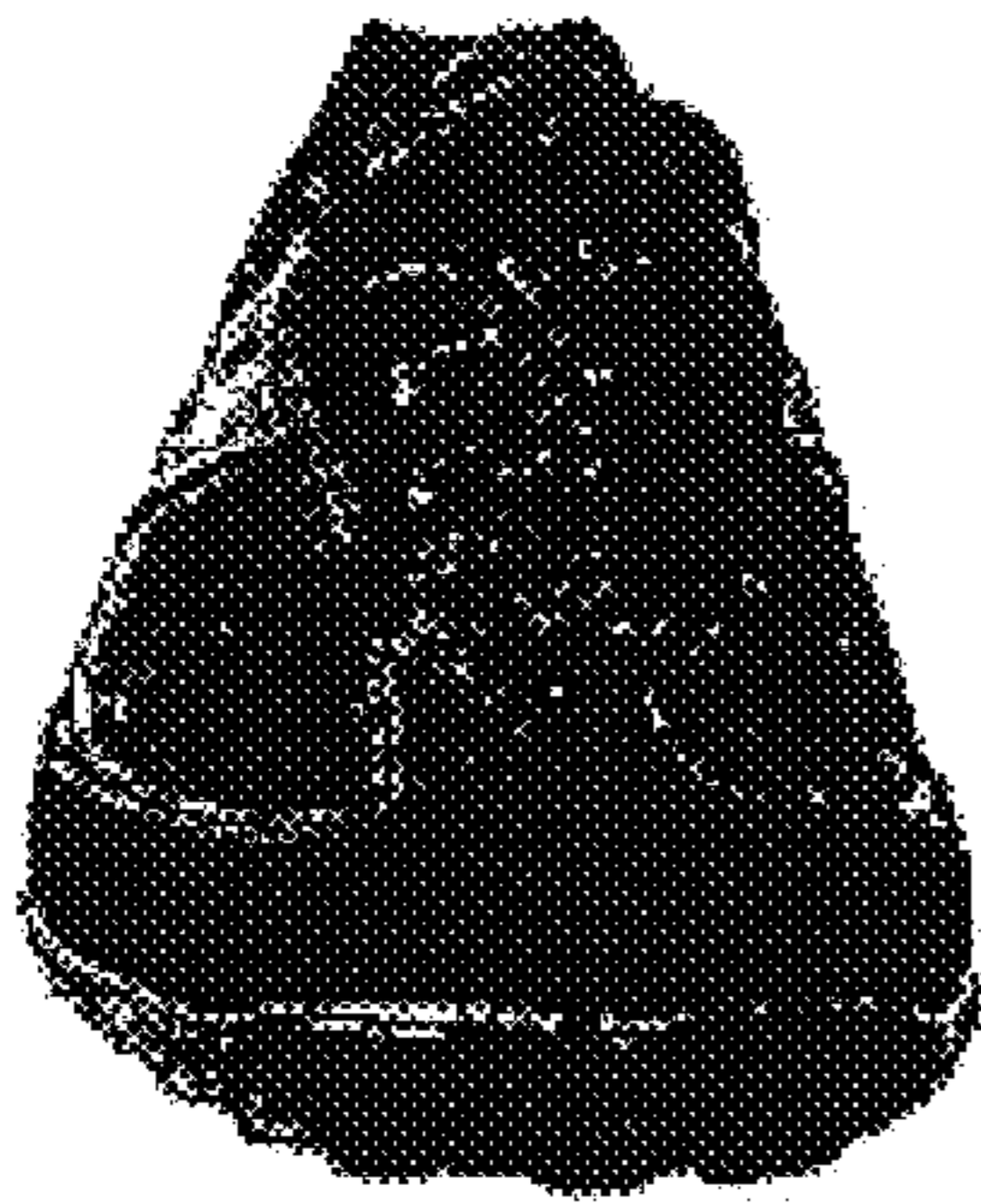

FIG. 6

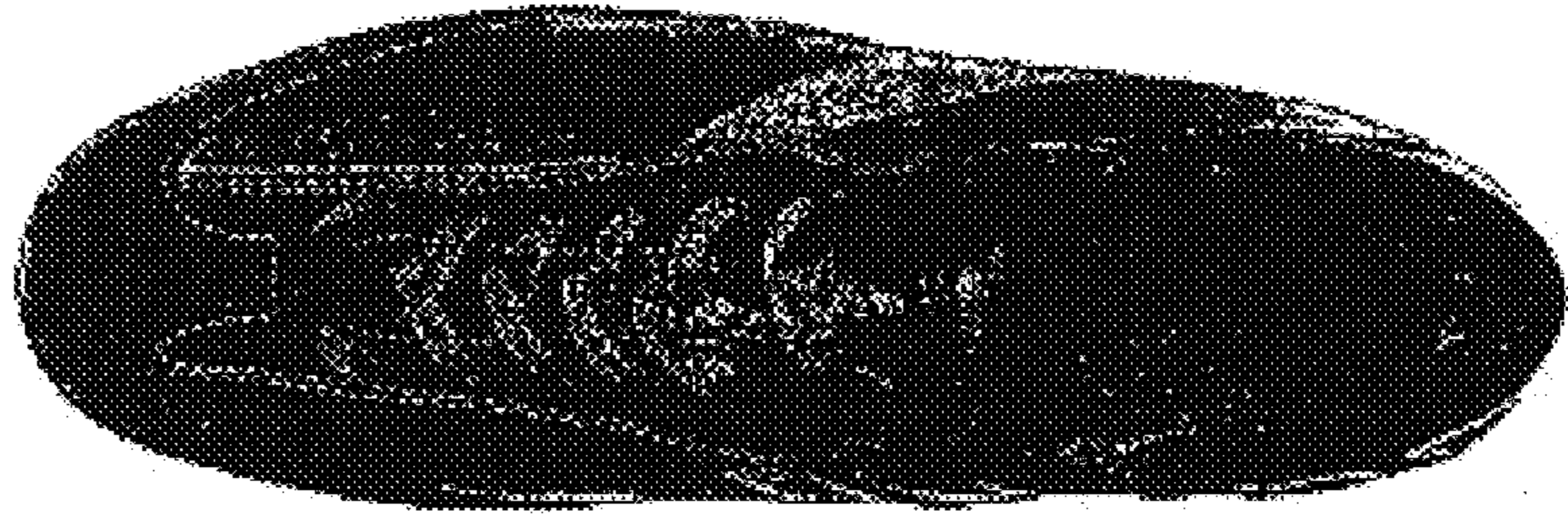

FIG. 7

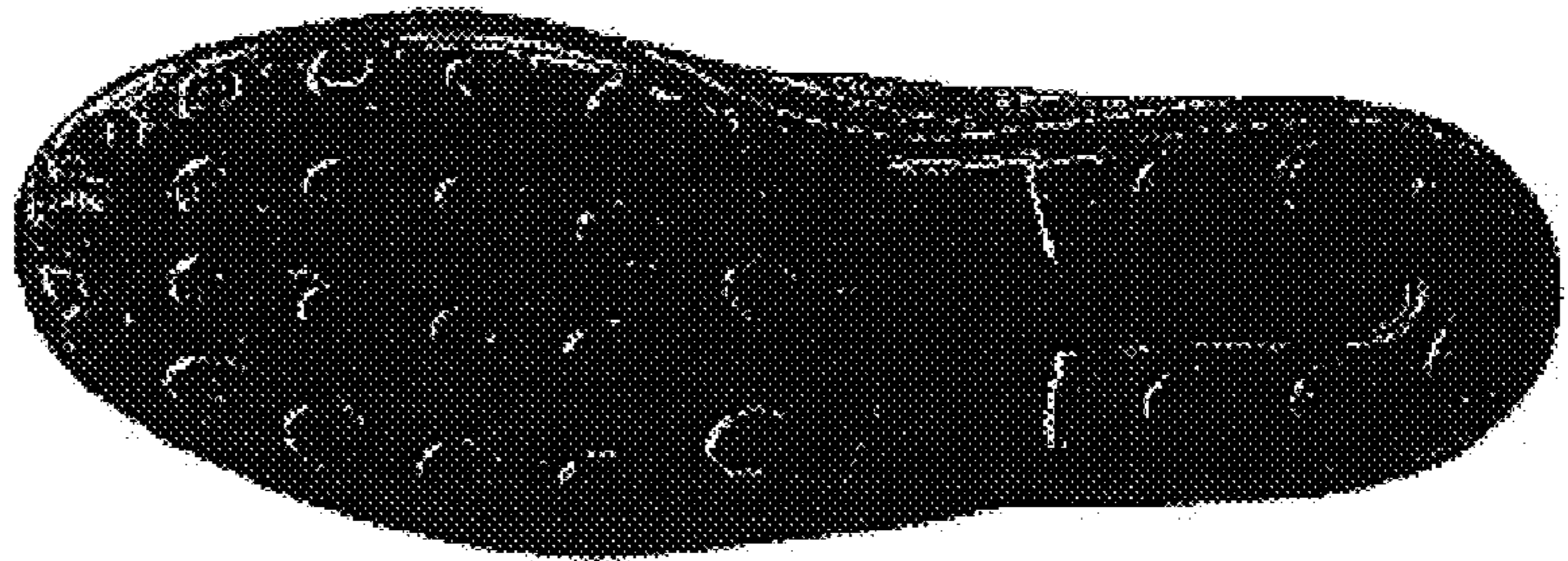

FIG. 5

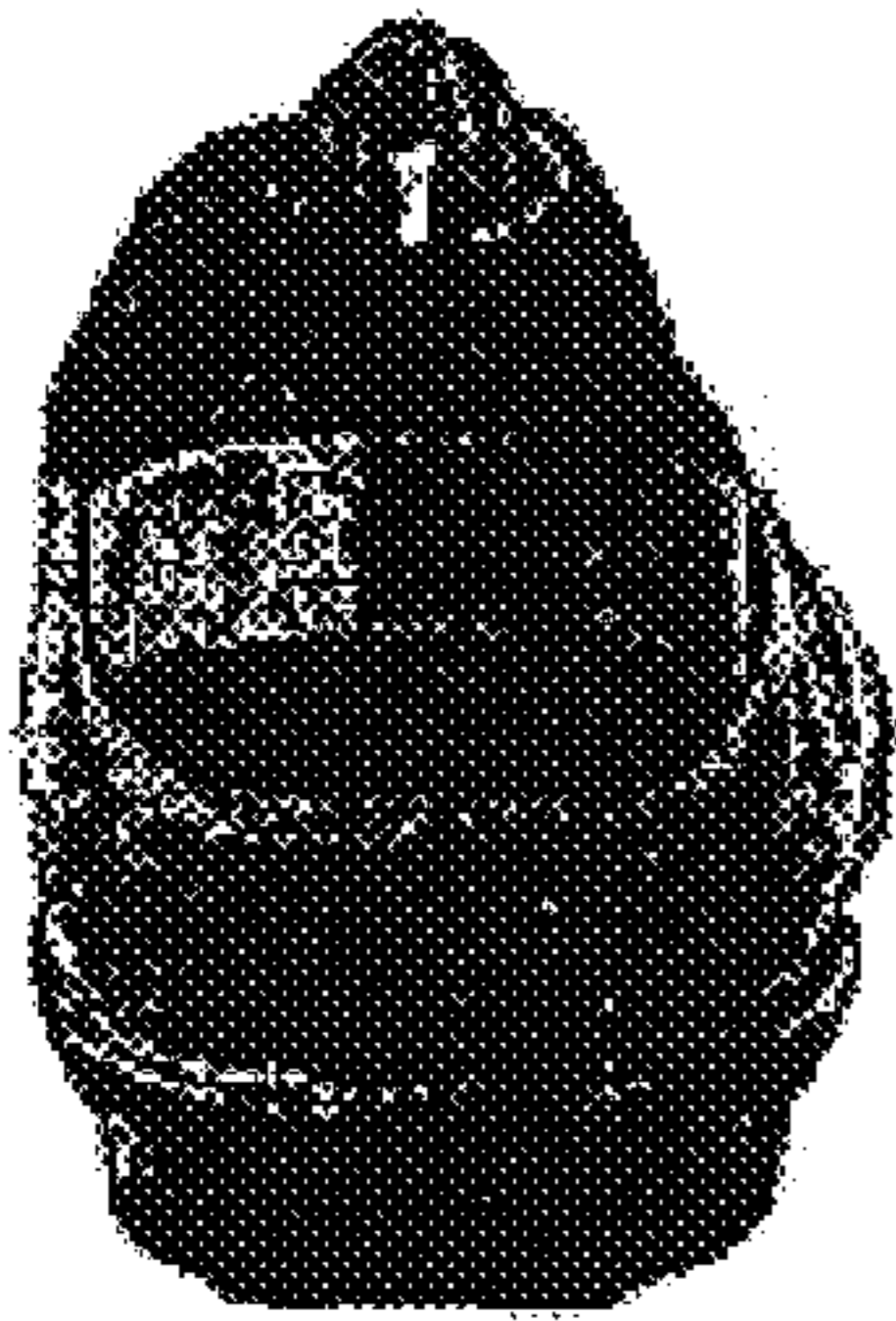

FIG. 4

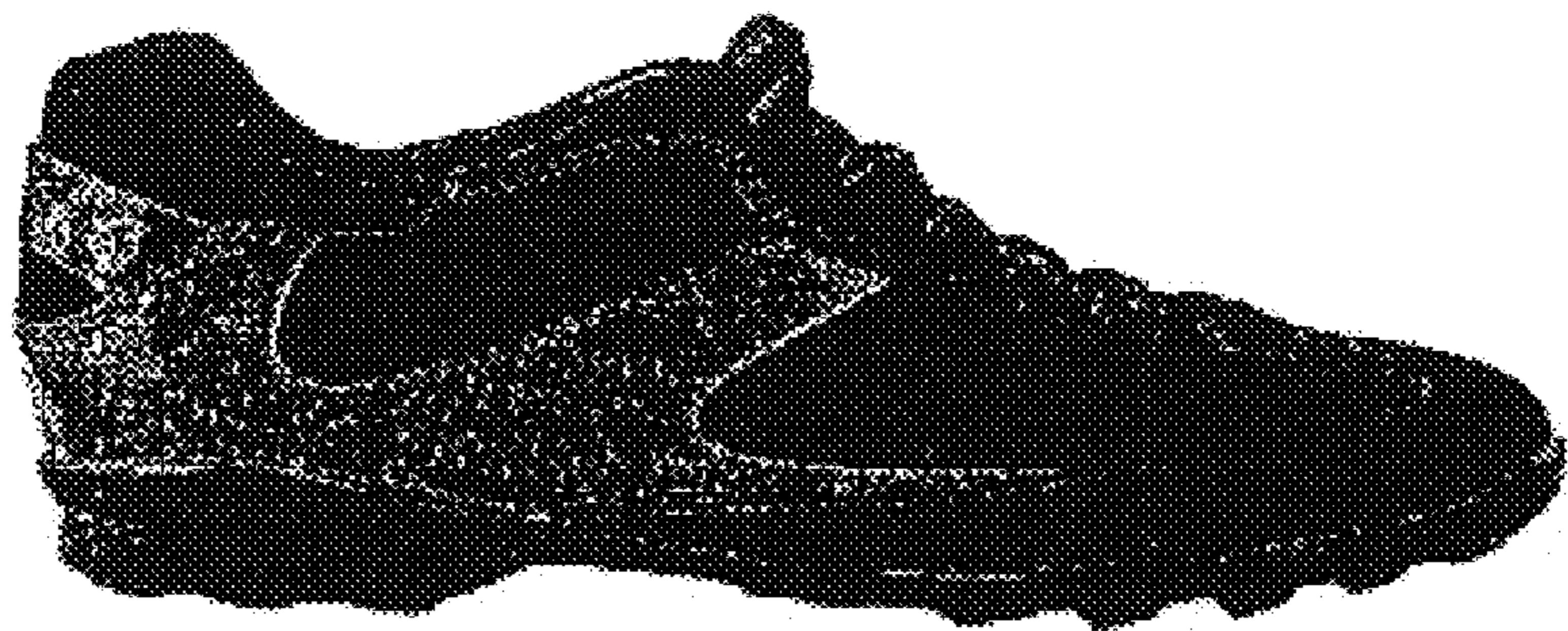

FIG. 3

