

US00D542010S

(12) **United States Design Patent**  
**Della Valle**

(10) **Patent No.:** **US D542,010 S**

(45) **Date of Patent:** **\*\* May 8, 2007**

(54) **SHOE**

(75) **Inventor:** **Andrea Della Valle, Sant'Elpidio a Mare (IT)**

(73) **Assignee:** **Tod's S.p.A., Sant' Elpidio a Mare (IT)**

(\*\*) **Term:** **14 Years**

(21) **Appl. No.:** **29/239,445**

(22) **Filed:** **Sep. 30, 2005**

(30) **Foreign Application Priority Data**

Mar. 30, 2005 (EM) ..... 000318423

(51) **LOC (8) Cl.** ..... **02-04**

(52) **U.S. Cl.** ..... **D2/908; D2/956**

(58) **Field of Classification Search** ..... D2/902,  
D2/905-908, 943, 944, 946, 969, 972-974,  
D2/910, 912, 956; 36/45, 50.1, 77 M, 77 R,  
36/83, 88, 113, 114, 126-131

See application file for complete search history.

(56) **References Cited**

**U.S. PATENT DOCUMENTS**

- D91,108 S \* 11/1933 Fowler ..... D2/956
- D108,491 S \* 2/1938 Ford et al. .... D2/910
- D149,139 S \* 3/1948 Parker ..... D2/902
- D226,792 S \* 5/1973 Gault ..... D2/906
- D227,519 S \* 7/1973 Meadows ..... D2/907
- D258,548 S \* 3/1981 Famolare, Jr. .... D2/908
- D258,772 S \* 4/1981 Norton et al. .... D2/907
- D284,039 S \* 6/1986 Yoshitake ..... D2/902
- D301,385 S \* 6/1989 Weiner ..... D2/908
- D301,386 S \* 6/1989 Weiner ..... D2/908
- D305,476 S \* 1/1990 Yung-Mao ..... D2/969
- D305,828 S \* 2/1990 Whatley ..... D2/969
- D337,422 S \* 7/1993 Leake ..... D2/902
- D367,754 S \* 3/1996 James ..... D2/912

- D441,945 S \* 5/2001 Della Valle ..... D2/956
- D467,711 S \* 12/2002 Chen ..... D2/956
- D478,206 S \* 8/2003 Hardy ..... D2/896
- D492,097 S \* 6/2004 Magro ..... D2/902
- D498,350 S \* 11/2004 Recchi ..... D2/956
- D503,519 S \* 4/2005 Della Valle ..... D2/907
- D507,864 S \* 8/2005 Robbins et al. .... D2/969
- D509,048 S \* 9/2005 Sonnergren ..... D2/956
- D512,212 S \* 12/2005 Hatfield ..... D2/972
- D512,826 S \* 12/2005 Hatfield ..... D2/972
- D513,663 S \* 1/2006 Lane et al. .... D2/969
- D516,781 S \* 3/2006 Ardissono et al. .... D2/954
- D516,787 S \* 3/2006 Johnson et al. .... D2/969
- D522,722 S \* 6/2006 Wilkenfeld et al. .... D2/902
- D524,015 S \* 7/2006 Burg ..... D2/902
- D526,773 S \* 8/2006 Caine ..... D2/972
- D527,173 S \* 8/2006 Stryjak ..... D2/972
- D528,767 S \* 9/2006 Link ..... D2/972
- D530,491 S \* 10/2006 Sonnergren ..... D2/956
- D530,504 S \* 10/2006 DiTullo, Jr. .... D2/973
- D531,398 S \* 11/2006 Petrie ..... D2/973

\* cited by examiner

*Primary Examiner*—Dominic Simone

(74) *Attorney, Agent, or Firm*—Sughrue Mion, PLLC

(57) **CLAIM**

The ornamental design for a shoe, as shown.

**DESCRIPTION**

FIG. 1 is a perspective view of the top front and left side of a shoe thereof;

FIG. 2 is a front elevational view thereof;

FIG. 3 is a right side elevational view thereof;

FIG. 4 is a left side elevational view thereof;

FIG. 5 is a rear elevational view thereof;

FIG. 6 is a top plan view thereof; and,

FIG. 7 is a bottom plan view thereof.

**1 Claim, 2 Drawing Sheets**





FIG. 1





FIG. 2



FIG. 6

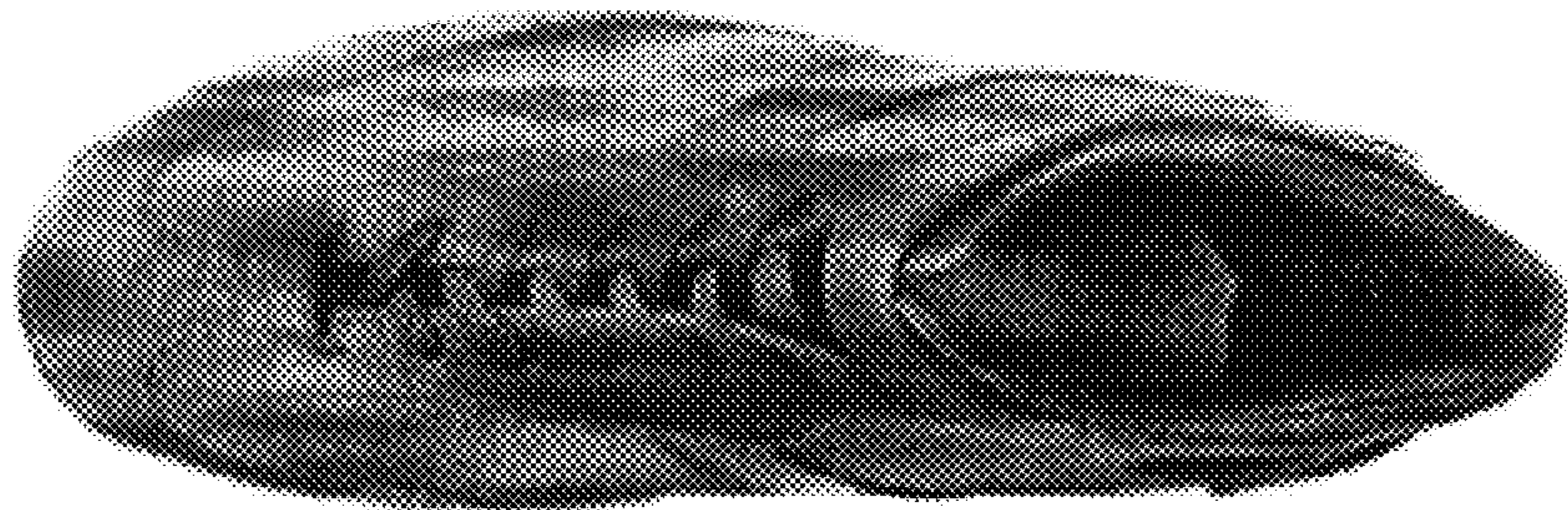

FIG. 7

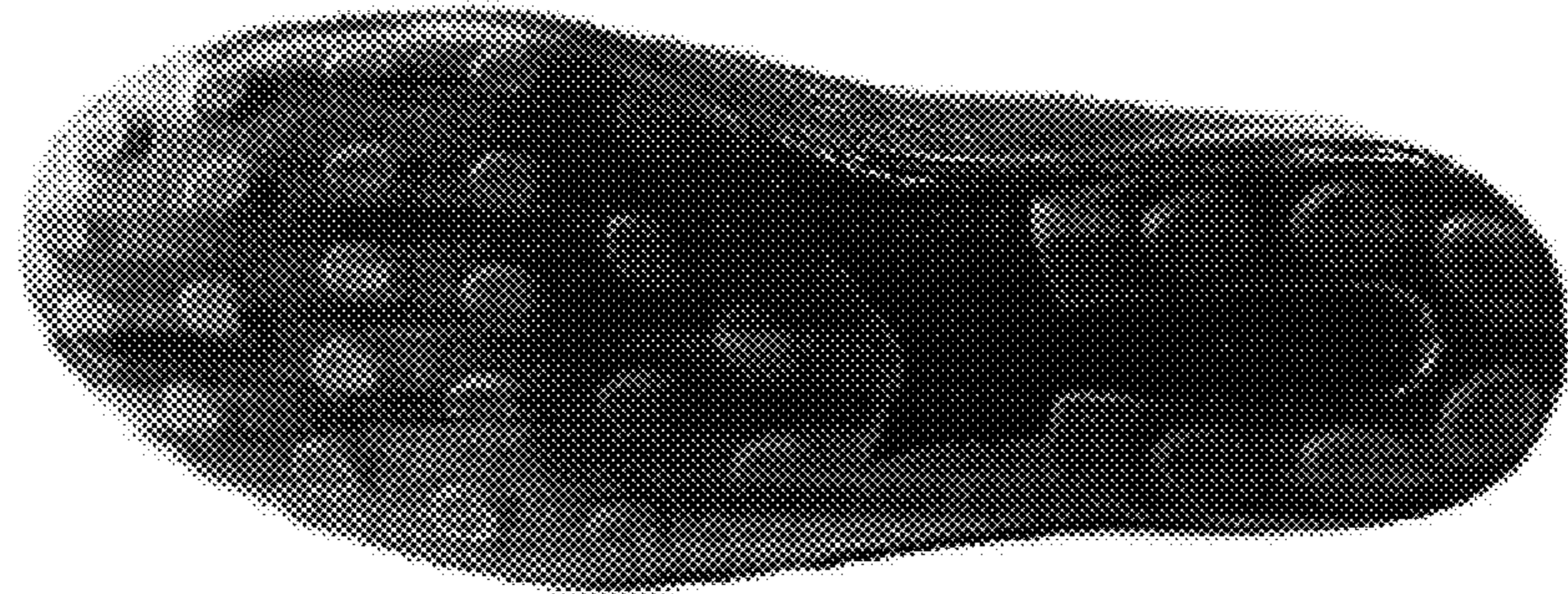

FIG. 5

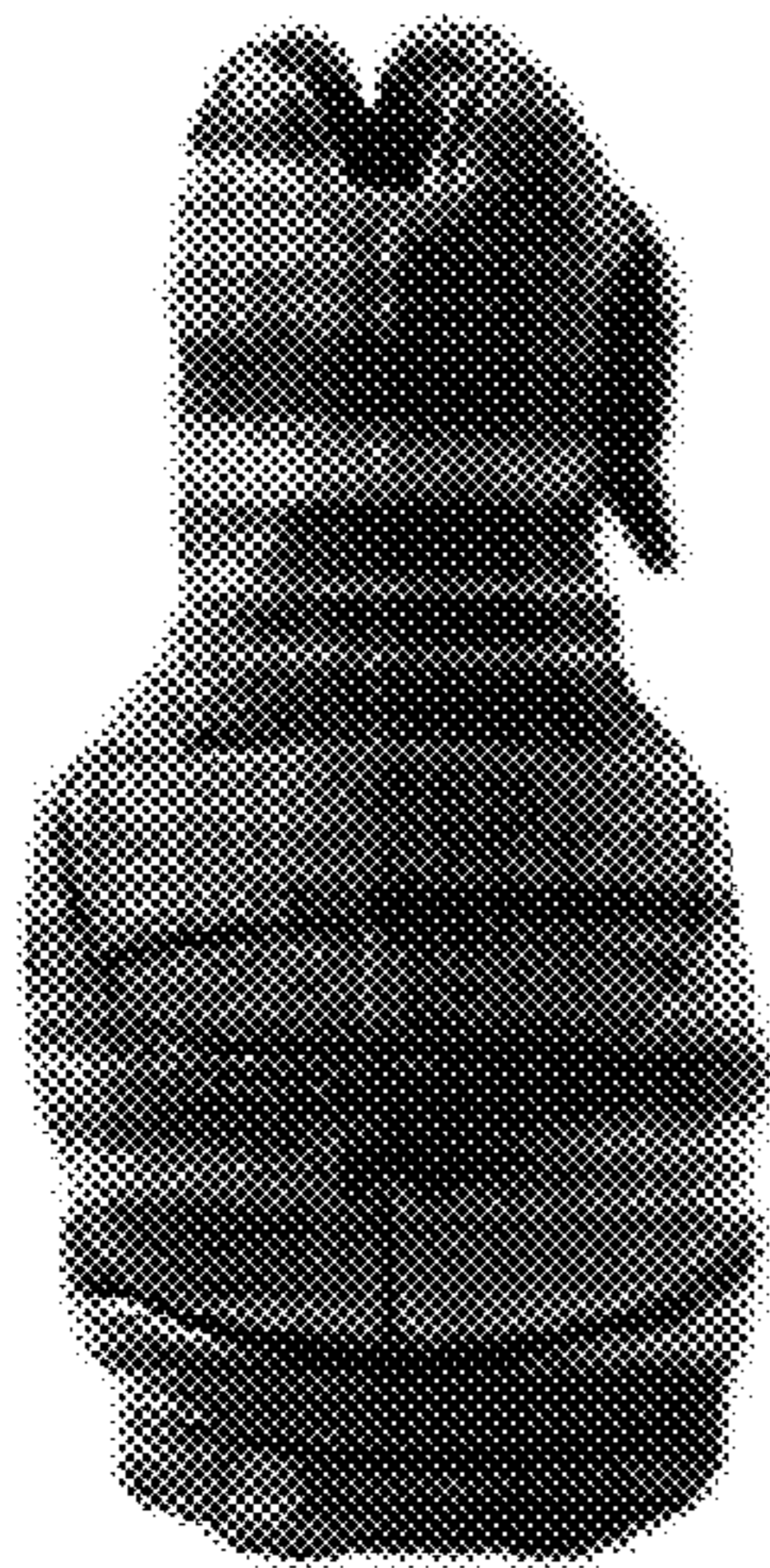

FIG. 4

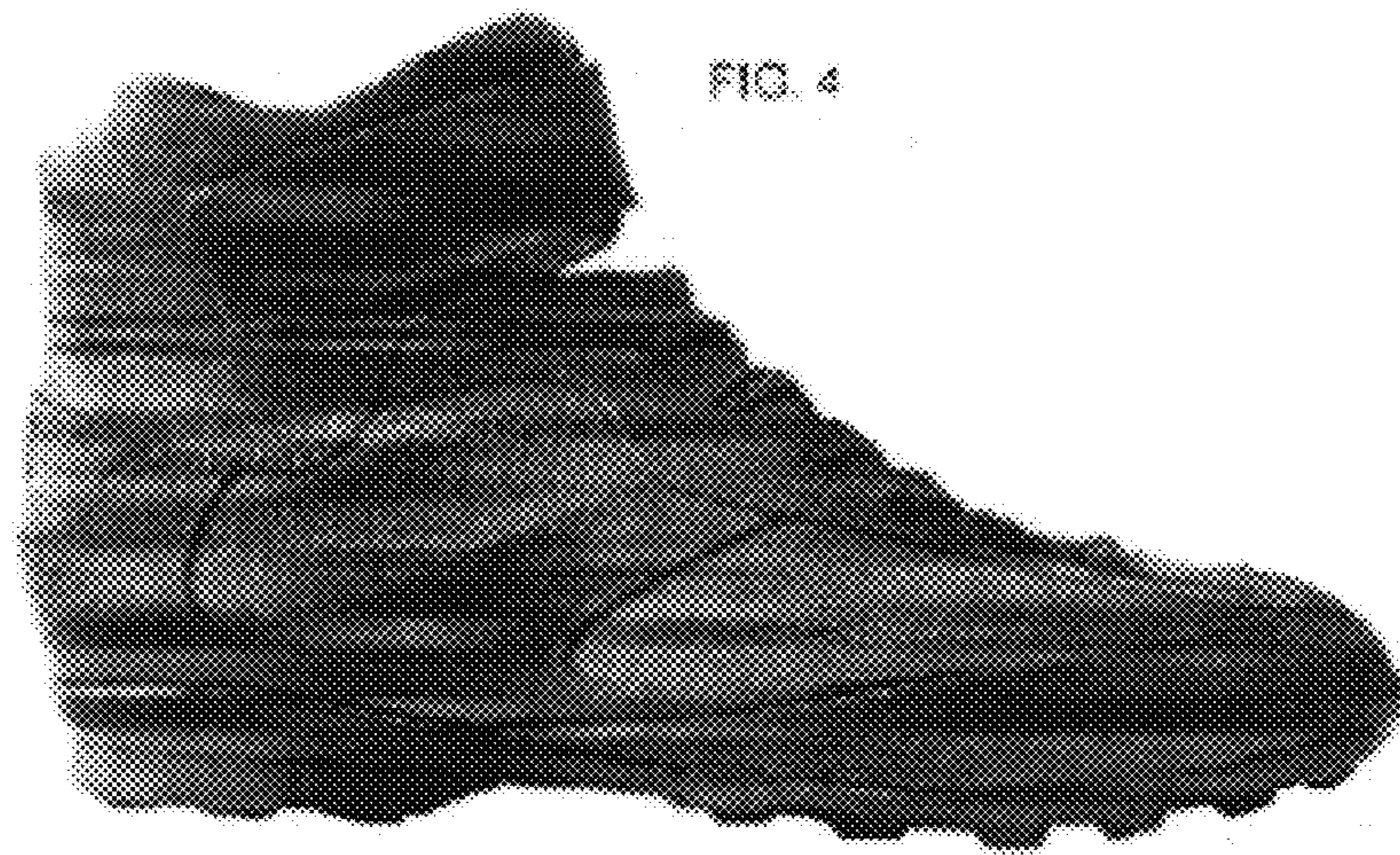

FIG. 3

