



US00D541974S

(12) **United States Design Patent** (10) **Patent No.:** **US D541,974 S**
Yuan (45) **Date of Patent:** **** May 1, 2007**

(54) **LIGHT FIXTURE**

(76) Inventor: **Aihui Yuan**, Room #1305, Winnerway Hotel, Dong Guan City, Guang Dong Pro (CN)

(**) Term: **14 Years**

(21) Appl. No.: **29/263,771**

(22) Filed: **Jul. 28, 2006**

(51) **LOC (8) Cl.** **26-03**

(52) **U.S. Cl.** **D26/87; D26/92**

(58) **Field of Classification Search** D26/72,
D26/80-92; 362/147, 362, 363, 370, 371,
362/431, 432, 806

See application file for complete search history.

(56) **References Cited**

U.S. PATENT DOCUMENTS

D63,263 S	*	11/1923	Mohrmann	D26/85
D400,284 S	*	10/1998	Davis, Jr.	D26/87
D461,578 S	*	8/2002	Cheong	D26/67
D465,053 S	*	10/2002	Miranda	D26/87
D465,296 S	*	11/2002	DiPasquale	D26/67
D475,797 S	*	6/2003	Cheong	D26/37

OTHER PUBLICATIONS

American Mission Steel Wall Lamp; found at lampsplus.com on Mar. 16, 2004.*

Prairie House Collection Wallmount; found at lampsplus.com on Mar. 16, 2004.*

Contemporary Mission Collection; found at lampsplus.com on Mar. 16, 2004.*

Canyon View Collection Wall Mount; found at lampsplus.com on Mar. 16, 2004.*

Co-Pending U.S. Appl. No. 29/264,702, filed Aug. 15, 2006, Patrick S. Dolan.

Co-Pending U.S. Appl. No. 29/264,704, filed Aug. 15, 2006, Patrick S. Dolan.

Co-Pending U.S. Appl. No. 29/263,772, filed Jul. 28, 2006, Way Zhang.

Arroyo Craftsman Baldwin Park, CA. CAT 2002, p. 33, Model MB-66WVP.

Arroyo Craftsman Baldwin Park, CA. CAT 2002, p. 27, Model HB4LW.

Quoizel Goose Creek, SC 1997, p. 105 Model SM8941Z.

Minka Laverv Corona, Ca. 2005, p. 100 Model 71192-357PL.

Quoizel Goose Creek, SC 2005, p. 368 Model MC84071B.

Murray Feiss Bronx NY, 2003, p. 253 Model OL1802 ES.

Murray Feiss Bronx NY 2002 p. 216 Model OL1802 WP.

VIVID El Monte CA Cat 2001 p. 2 Model 1005 RST1R.

Kichler Cleveland OH K106, 2006 p. 388 Model 9128AGZ.

Kichler Cleveland OH K106, 2006 p. 383 Model 9649CV.

* cited by examiner

Primary Examiner—Clare E Heflin

(57) **CLAIM**

The ornamental design for a light fixture, as shown and described.

DESCRIPTION

FIG. 1 is a perspective view thereof;

FIG. 2 is a front elevational view thereof;

FIG. 3 is a right side view, the left side view being a mirror image;

FIG. 4 is a back view thereof;

FIG. 5 is a top view thereof; and,

FIG. 6 is a bottom view thereof.

The broken lines showing of environmental structure in FIGS. 3-6 are for illustrative purposes only and form no part of the claimed design.

1 Claim, 6 Drawing Sheets

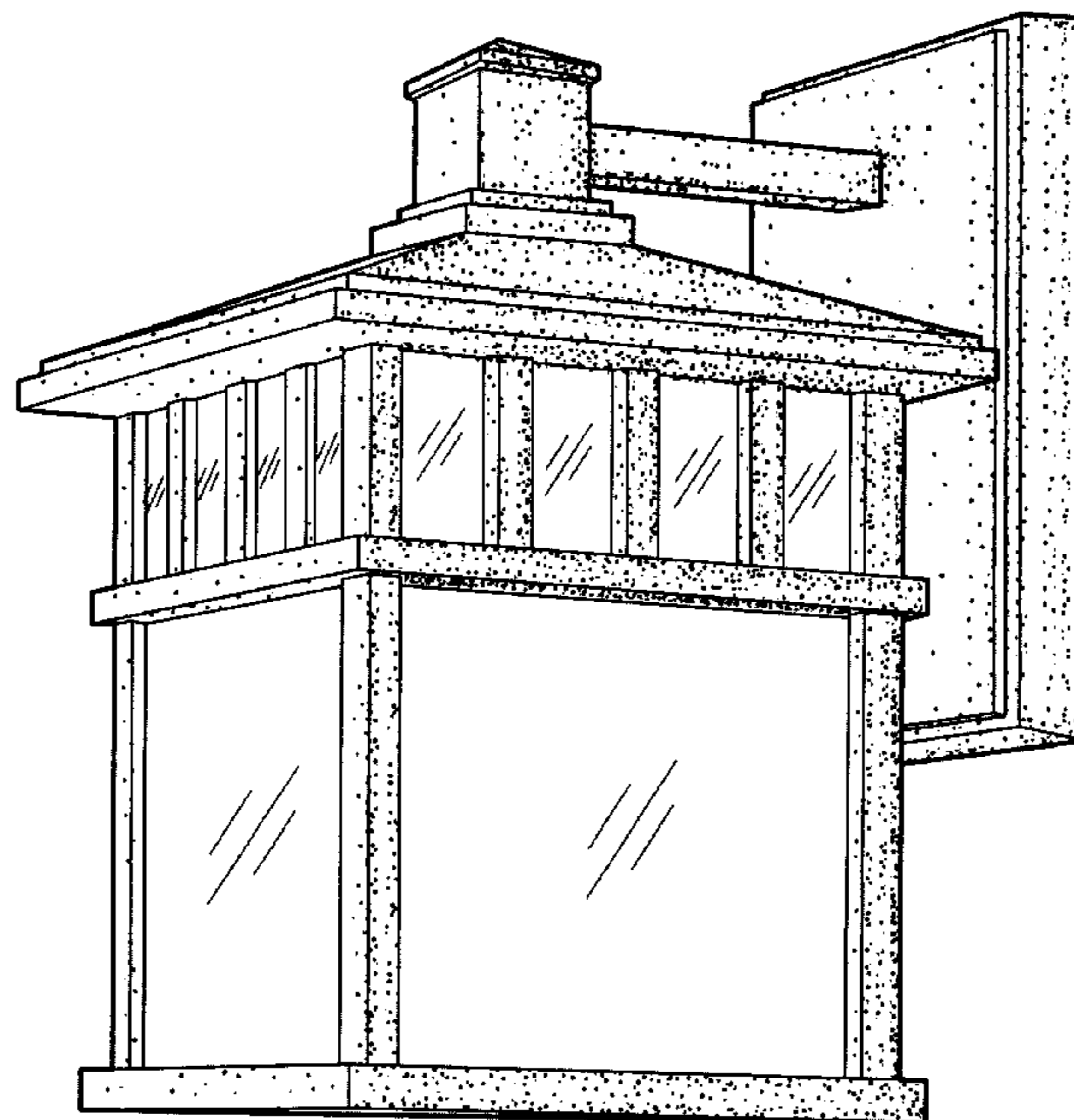

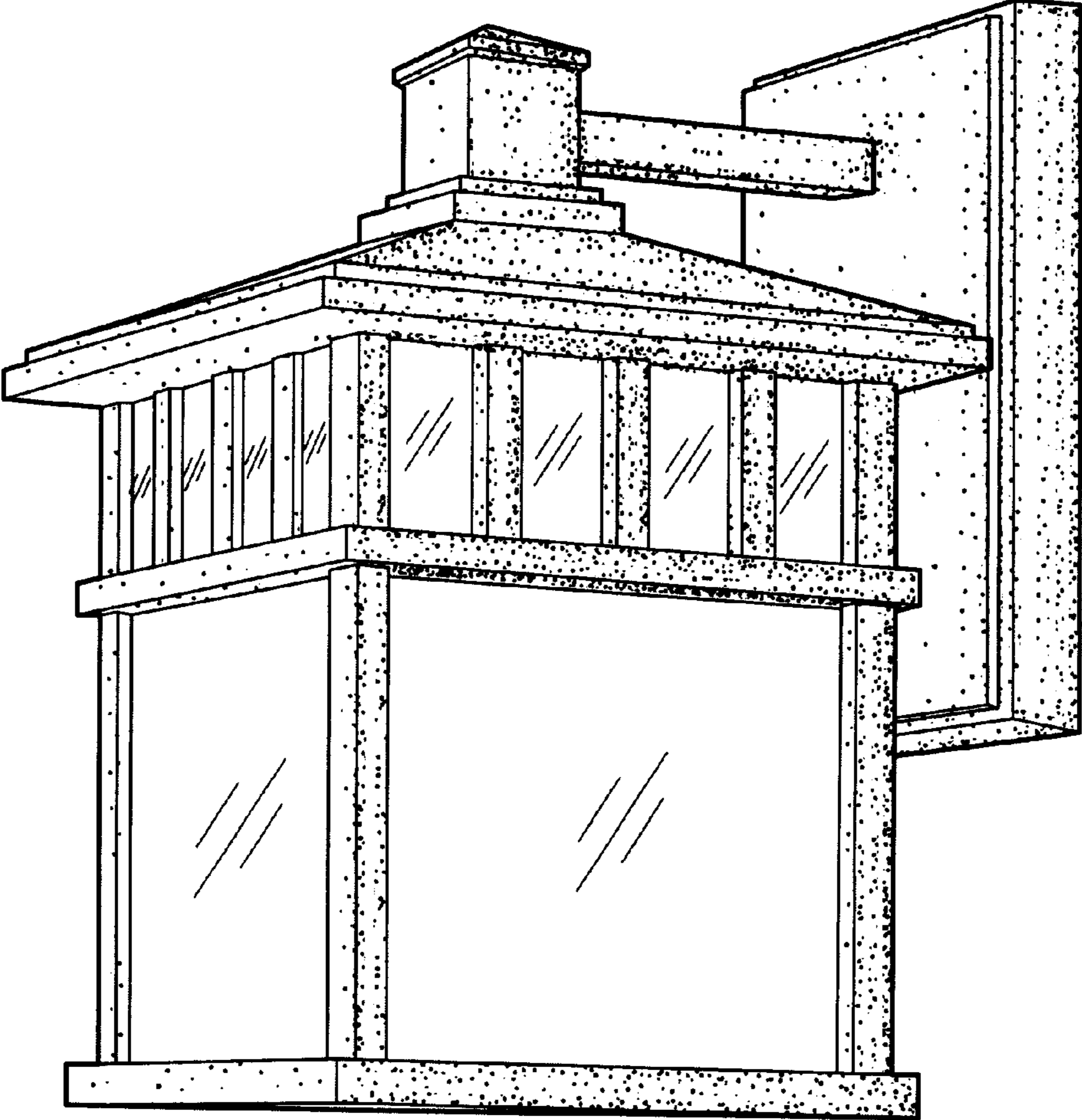

FIG. 1

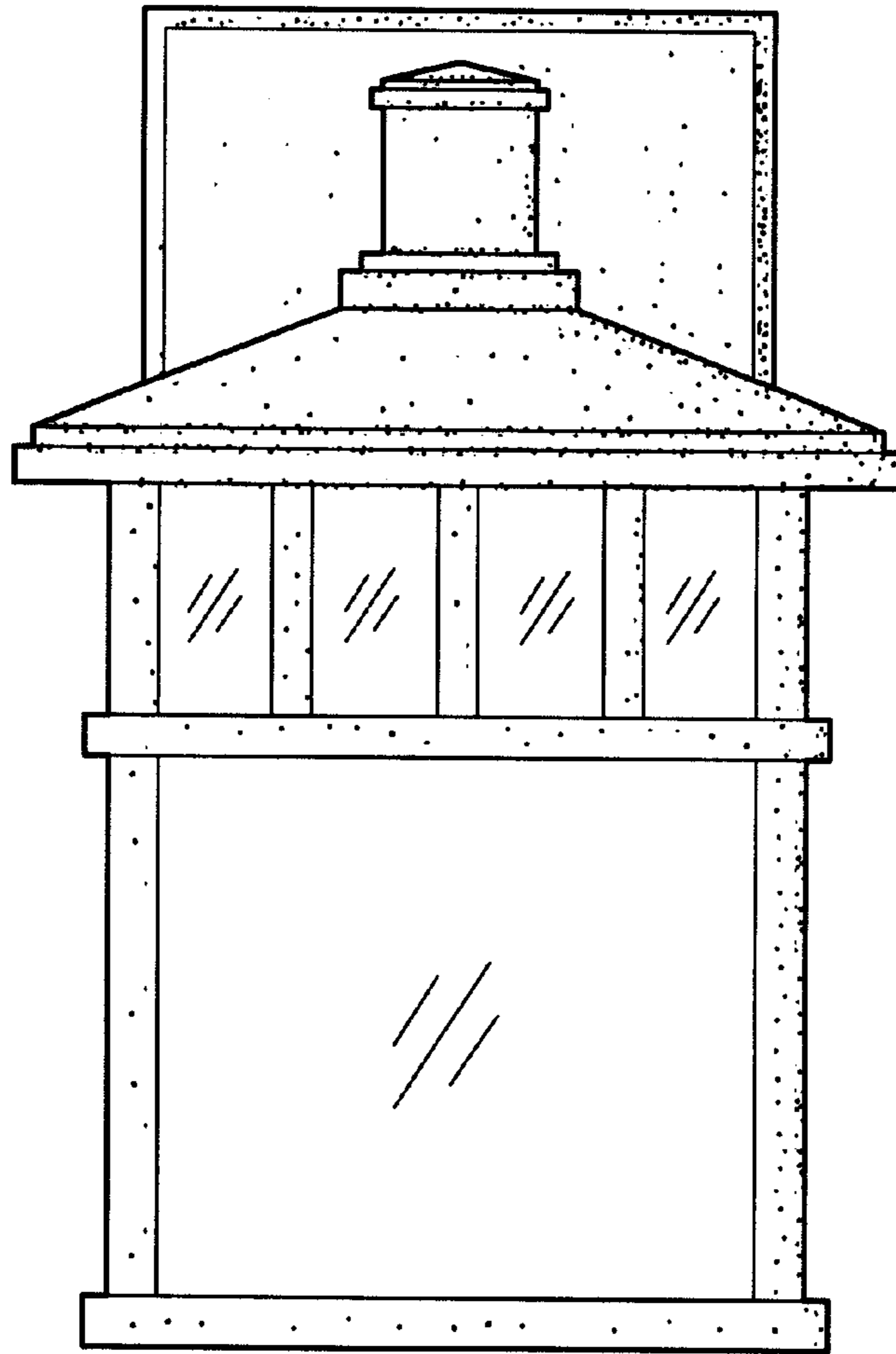

FIG. 2

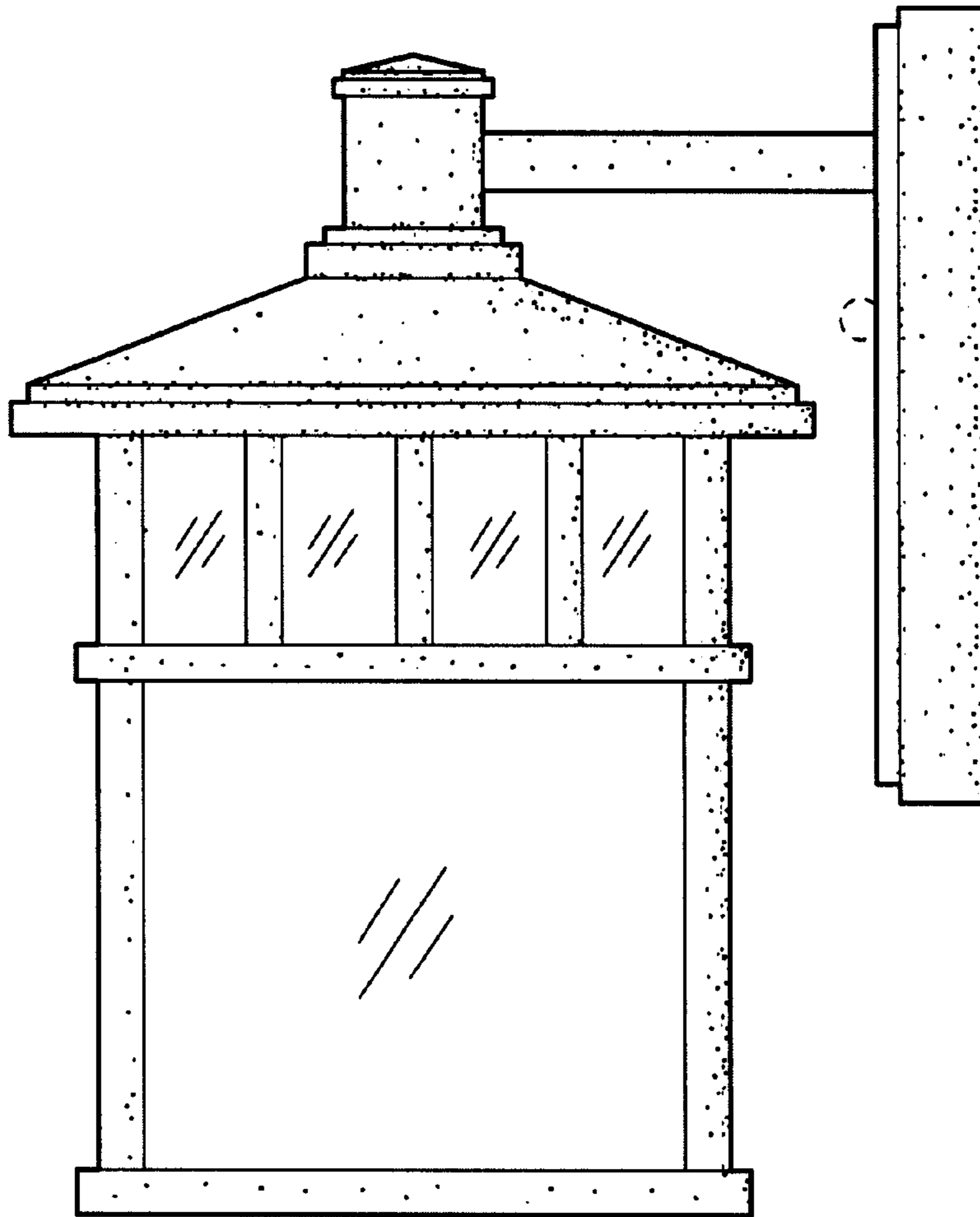

FIG. 3

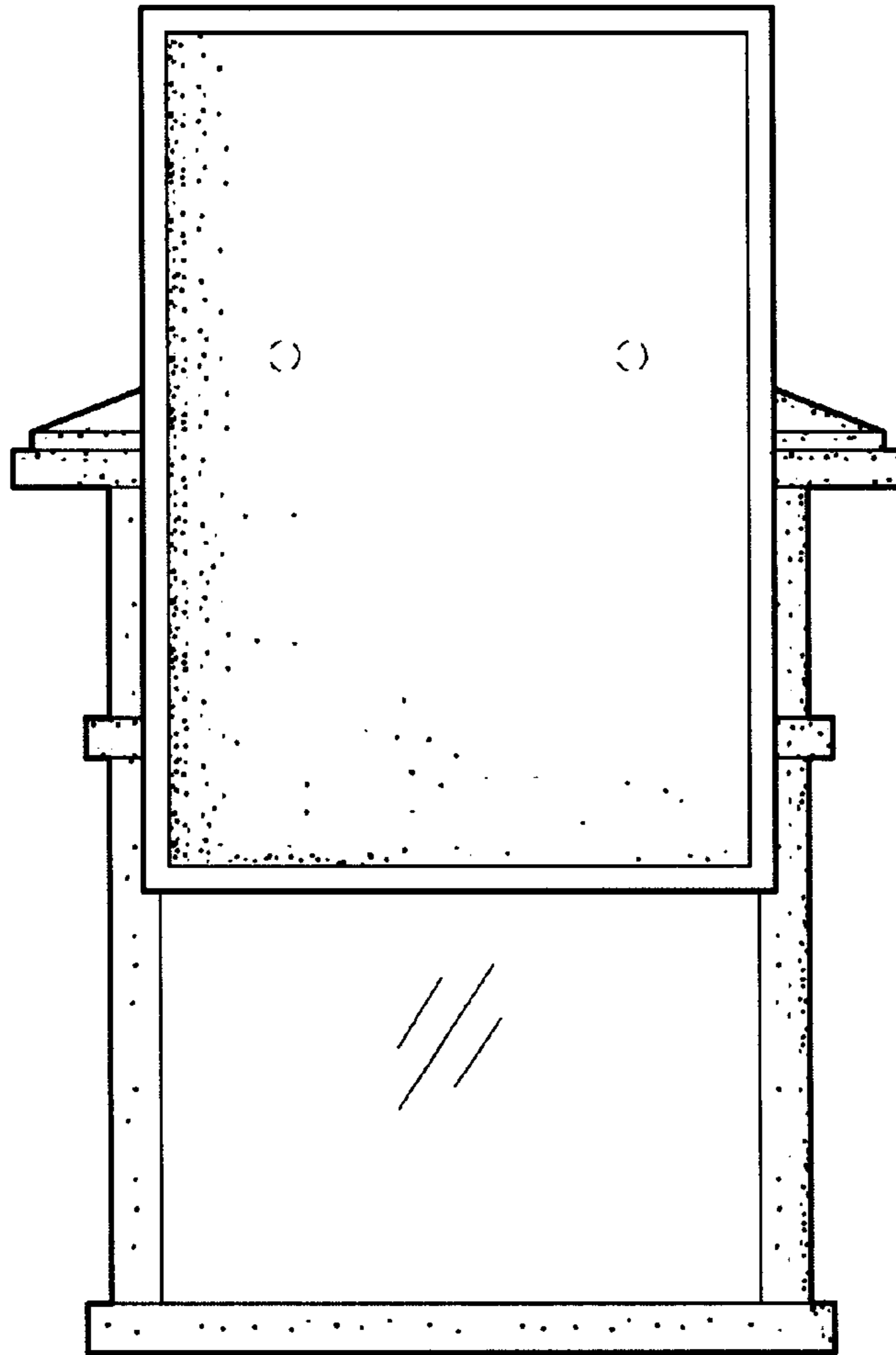

FIG. 4

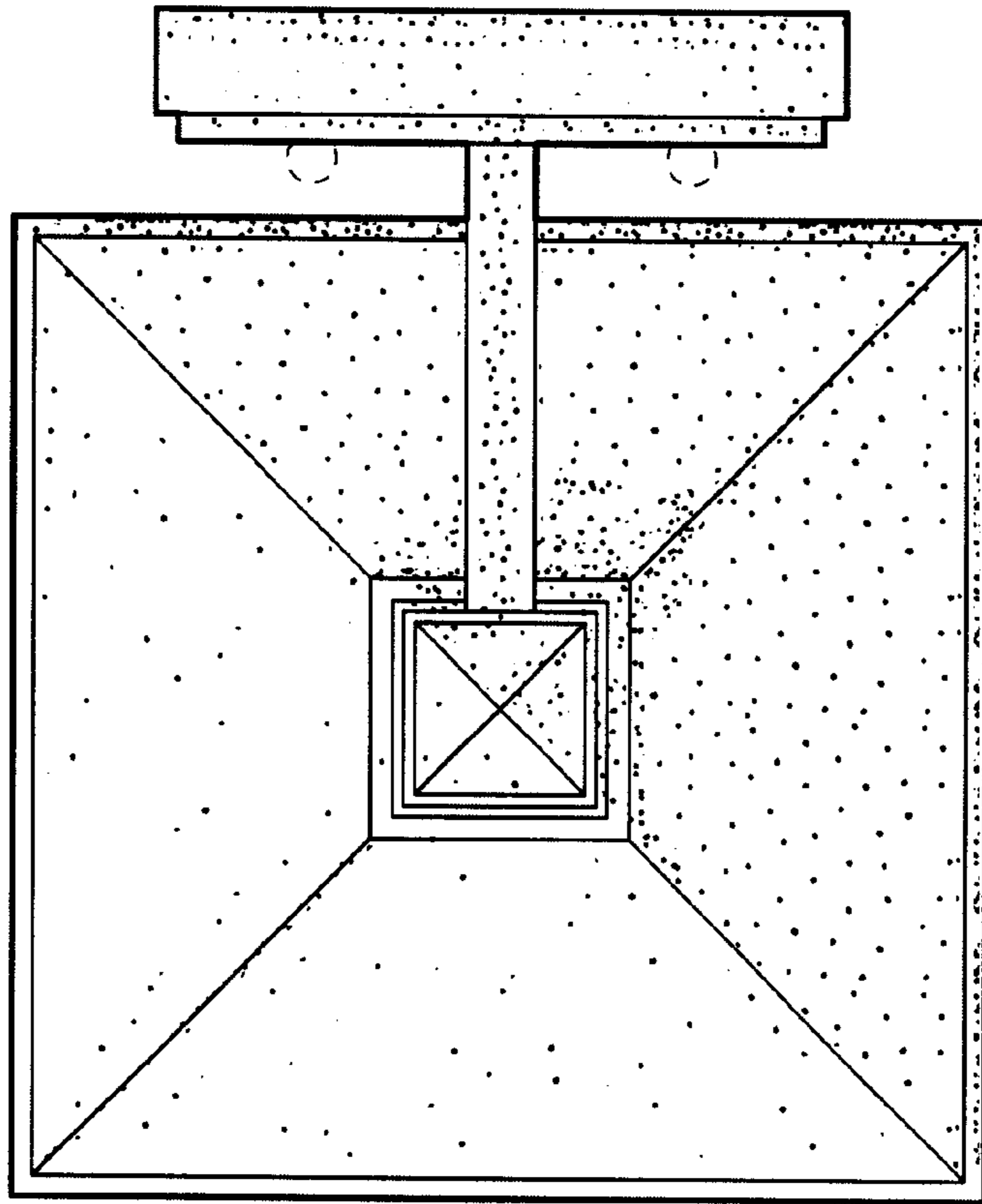

FIG. 5

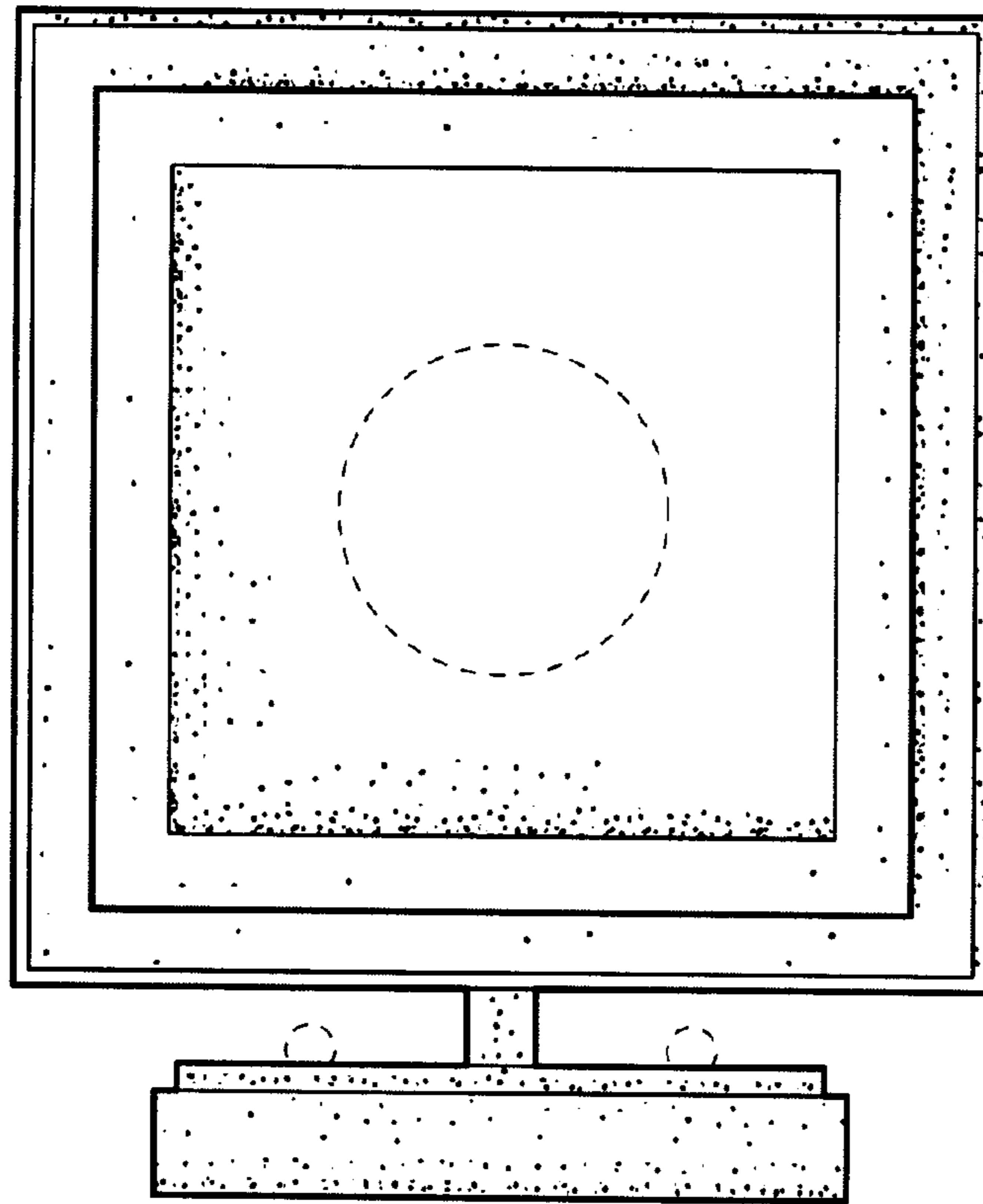

FIG. 6