

US00D541958S

(12) **United States Design Patent**
Holldorff

(10) **Patent No.:** **US D541,958 S**

(45) **Date of Patent:** **** May 1, 2007**

(54) **LUMINAIRE**

(75) **Inventor:** **Jan-Markus Holldorff**, Samutprakarn
(TH)

(73) **Assignee:** **WE-EF Lighting USA, LLC**,
Sewickley, PA (US)

(**) **Term:** **14 Years**

(21) **Appl. No.:** **29/205,569**

(22) **Filed:** **May 17, 2004**

(30) **Foreign Application Priority Data**

Dec. 22, 2003 (DE) 4 03 08 172

(51) **LOC (8) Cl.** **26-05**

(52) **U.S. Cl.** **D26/24**

(58) **Field of Classification Search** D26/24,
D26/26, 72, 85, 3, 138, 113, 110, 67; 362/404,
362/432, 147, 641

See application file for complete search history.

(56) **References Cited**

U.S. PATENT DOCUMENTS

- D278,462 S * 4/1985 Bedel D26/3
- D328,650 S * 8/1992 Jones D26/85
- D335,550 S * 5/1993 Neustadt D26/138
- D349,775 S * 8/1994 Shalvi D26/3
- D353,684 S * 12/1994 Moussa D26/113

- D360,279 S * 7/1995 Yeh D26/110
- D361,641 S * 8/1995 Yeh D26/110
- D371,857 S * 7/1996 Gismondi D26/85
- D376,858 S * 12/1996 Matsumura et al. D26/26
- D397,482 S * 8/1998 Binsukor D26/85
- D400,278 S * 10/1998 Binsukor D26/67
- D461,261 S * 8/2002 Zhou D26/3
- D465,868 S * 11/2002 Gaskins et al. D26/72
- D468,460 S * 1/2003 Yu D26/26
- D482,485 S * 11/2003 Benghozi D26/85

* cited by examiner

Primary Examiner—Alan P. Douglas

Assistant Examiner—Angela J. Lee

(74) *Attorney, Agent, or Firm*—The Webb Law Firm

(57) **CLAIM**

The ornamental design for a luminaire, as shown.

DESCRIPTION

FIG. 1 is a top perspective view of a luminaire showing my new design;

FIG. 2 is a bottom perspective view thereof;

FIG. 3 is a top plan view thereof;

FIG. 4 is a bottom plan view thereof;

FIG. 5 is a front elevational view thereof;

FIG. 6 is a rear elevational view thereof;

FIG. 7 is a right side elevational view thereof; and,

FIG. 8 is a left side elevational view thereof.

1 Claim, 6 Drawing Sheets

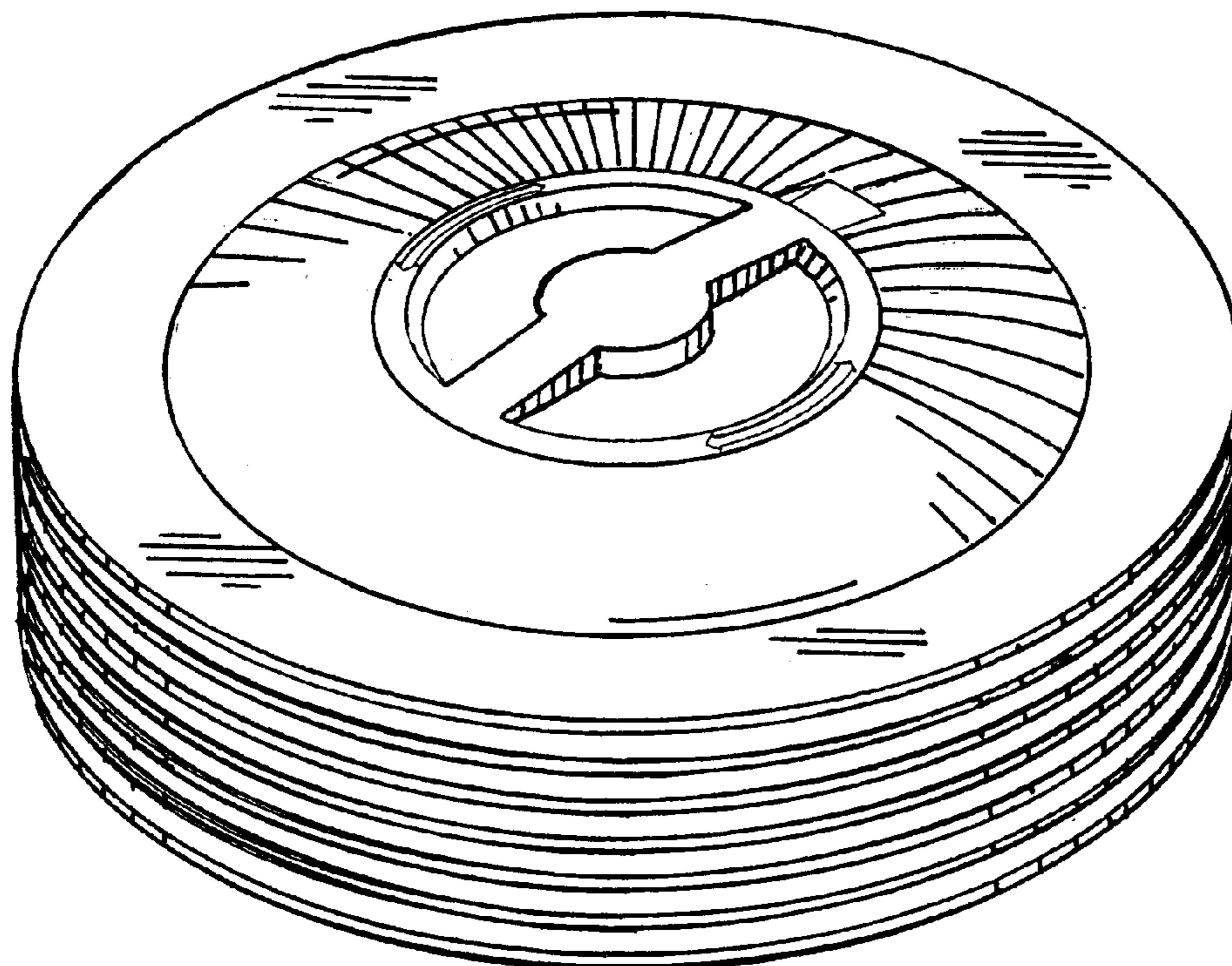

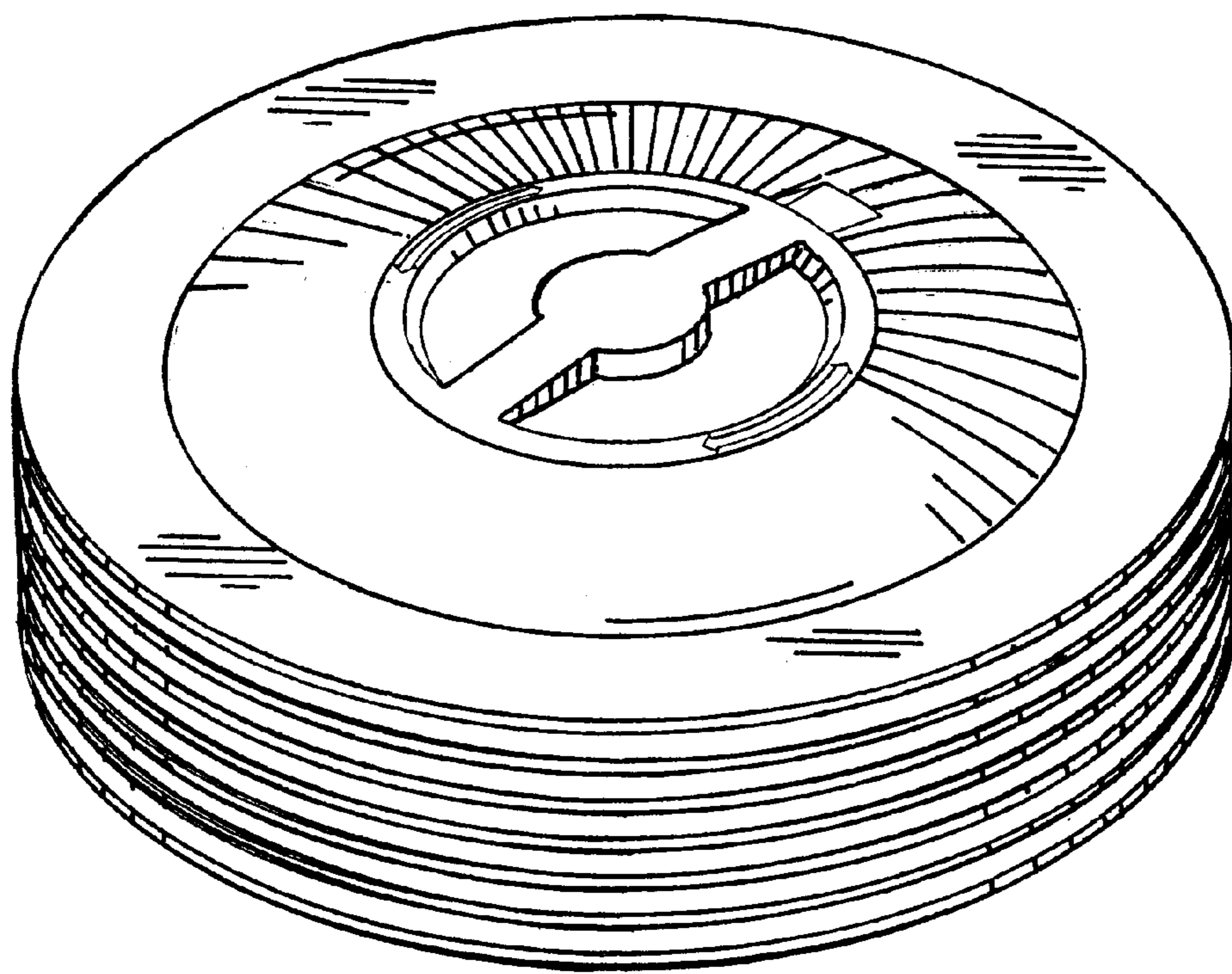

FIG. 1

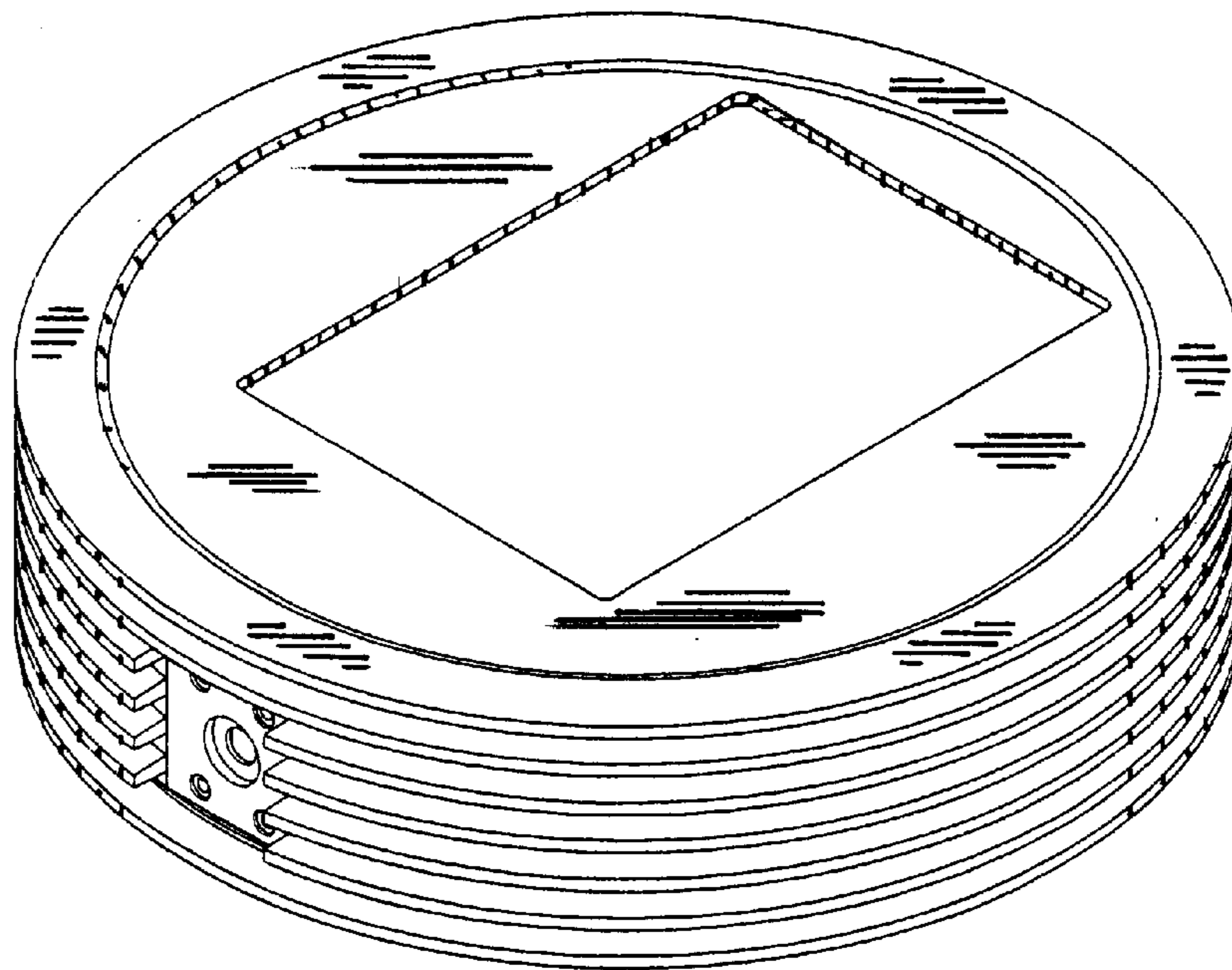

FIG. 2

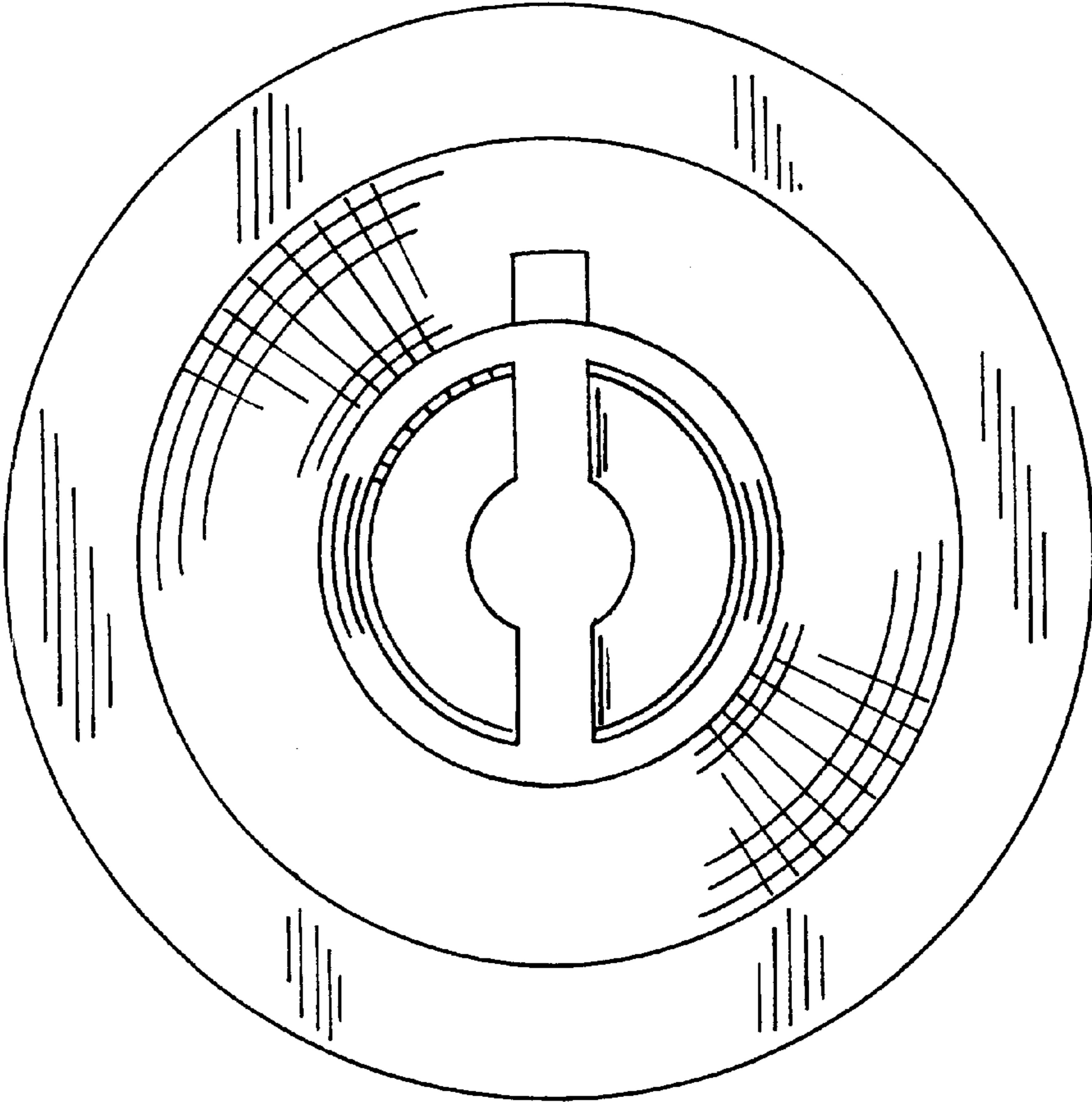

FIG. 3

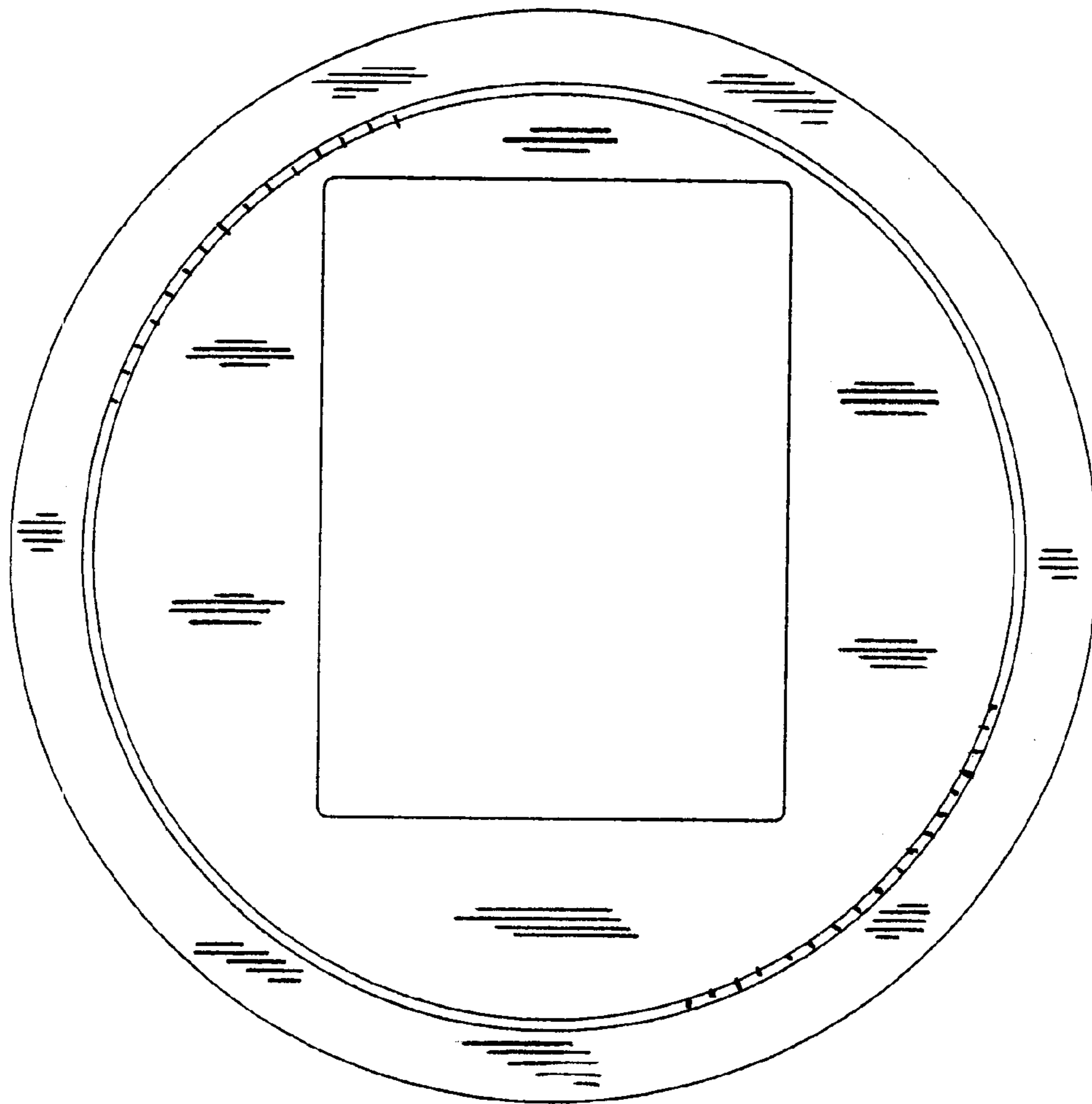

FIG. 4

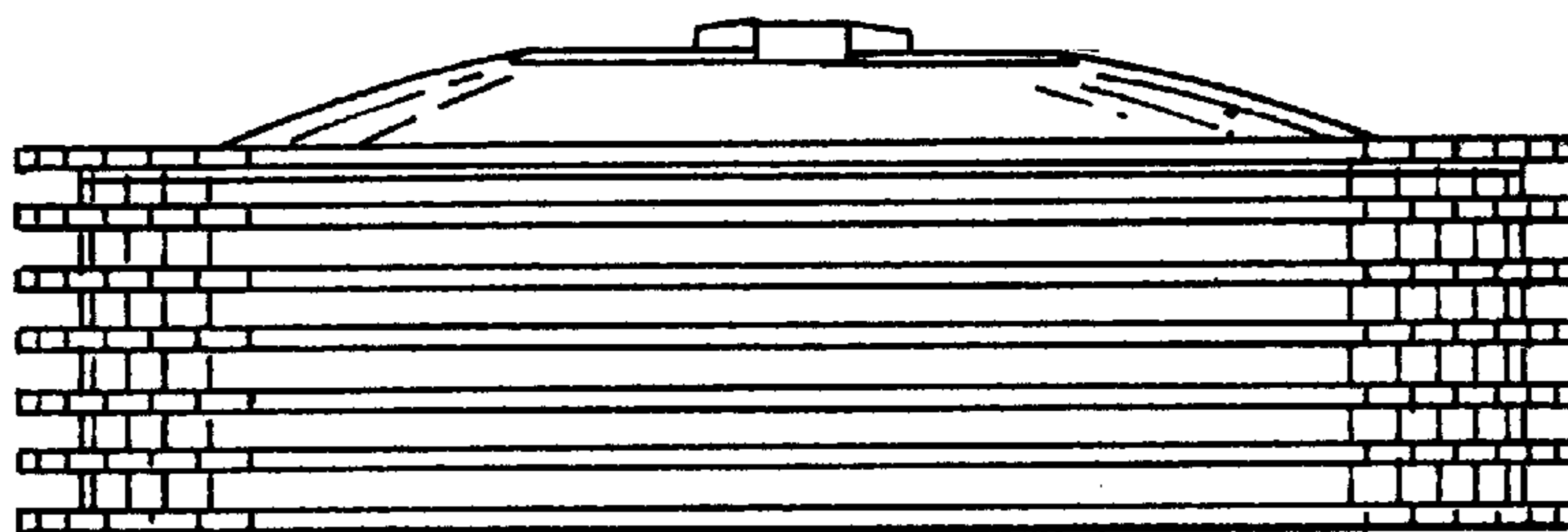

FIG. 5

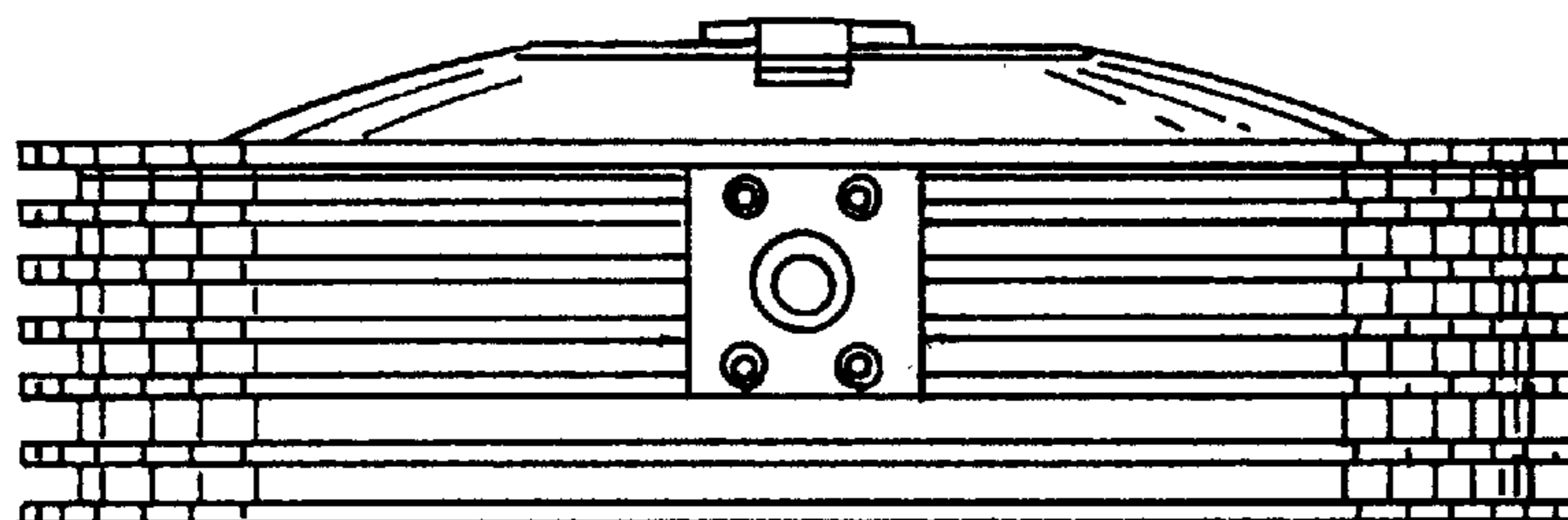

FIG. 6

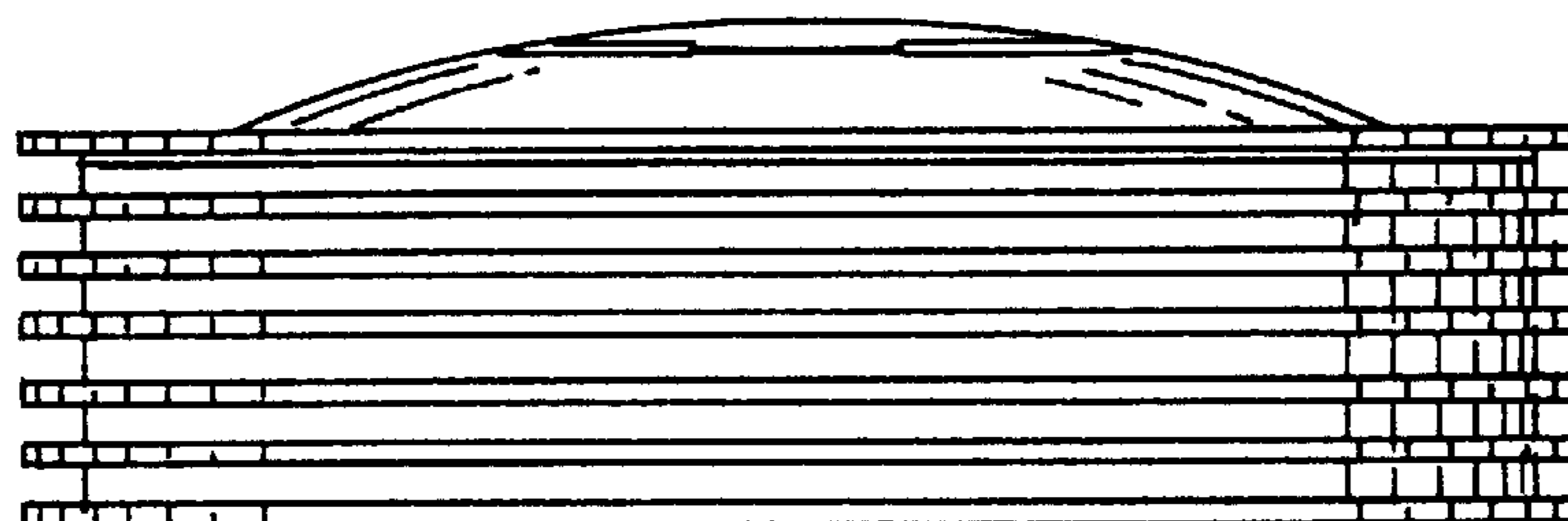

FIG. 7

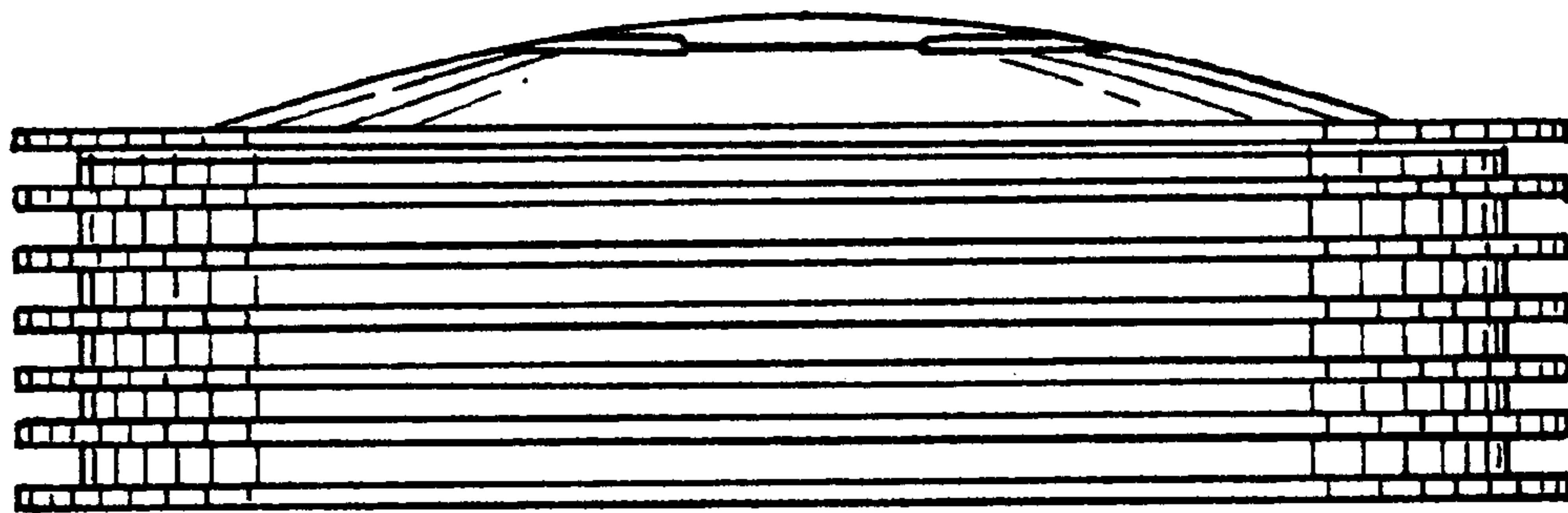

FIG. 8