

US00D541932S

(12) **United States Design Patent**
Lemaire et al.

(10) **Patent No.:** **US D541,932 S**

(45) **Date of Patent:** **** May 1, 2007**

(54) **SANITARY NAPKIN WITH FLOWER SHAPED FLAPS**

6,358,234 B1 * 3/2002 Terada et al. 604/387
6,923,321 B2 * 8/2005 Samolinski et al. 604/387

(75) Inventors: **Sylvie Lemaire**, Otterburn Park (CA);
Helmut Georgi, Drummondville (CA)

* cited by examiner

Primary Examiner—Louis S. Zarfaz

Assistant Examiner—Michelle E. Wilson

(73) Assignee: **Fempro, Inc.** (CA)

(74) *Attorney, Agent, or Firm*—St. Onge Steward Johnston
& Reens LLC

(**) Term: **14 Years**

(57) **CLAIM**

(21) Appl. No.: **29/220,368**

We claim the ornamental design for sanitary napkin with
flower shaped flaps, as shown and described.

(22) Filed: **Dec. 29, 2004**

DESCRIPTION

(51) **LOC (8) Cl.** **24-04**

(52) **U.S. Cl.** **D24/124**

(58) **Field of Classification Search** D24/124–126;
604/358, 384, 385.01, 385.21, 385.22, 385.23,
604/386, 387, 385.04, 378–380

FIG. 1. is a top perspective view of a sanitary napkin with
flower shaped flaps in accordance with the new design;
FIG. 2 is a bottom perspective view of the sanitary napkin
of FIG. 1;

See application file for complete search history.

FIG. 3 is a top view of the sanitary napkin of FIG. 1;
FIG. 4 is a bottom view of the sanitary napkin of FIG. 1;
FIG. 5 is a right end view of the sanitary napkin of FIG. 1;
FIG. 6 is a left end view of the sanitary napkin of FIG. 1;
FIG. 7 is a front view of the sanitary napkin of FIG. 1; and,
FIG. 8 is a rear view of the sanitary napkin of FIG. 1.

(56) **References Cited**

U.S. PATENT DOCUMENTS

5,453,143 A * 9/1995 Menard 604/387
5,472,437 A * 12/1995 Akiyama et al. 604/386
5,795,345 A * 8/1998 Mizutani et al. 604/380

1 Claim, 7 Drawing Sheets

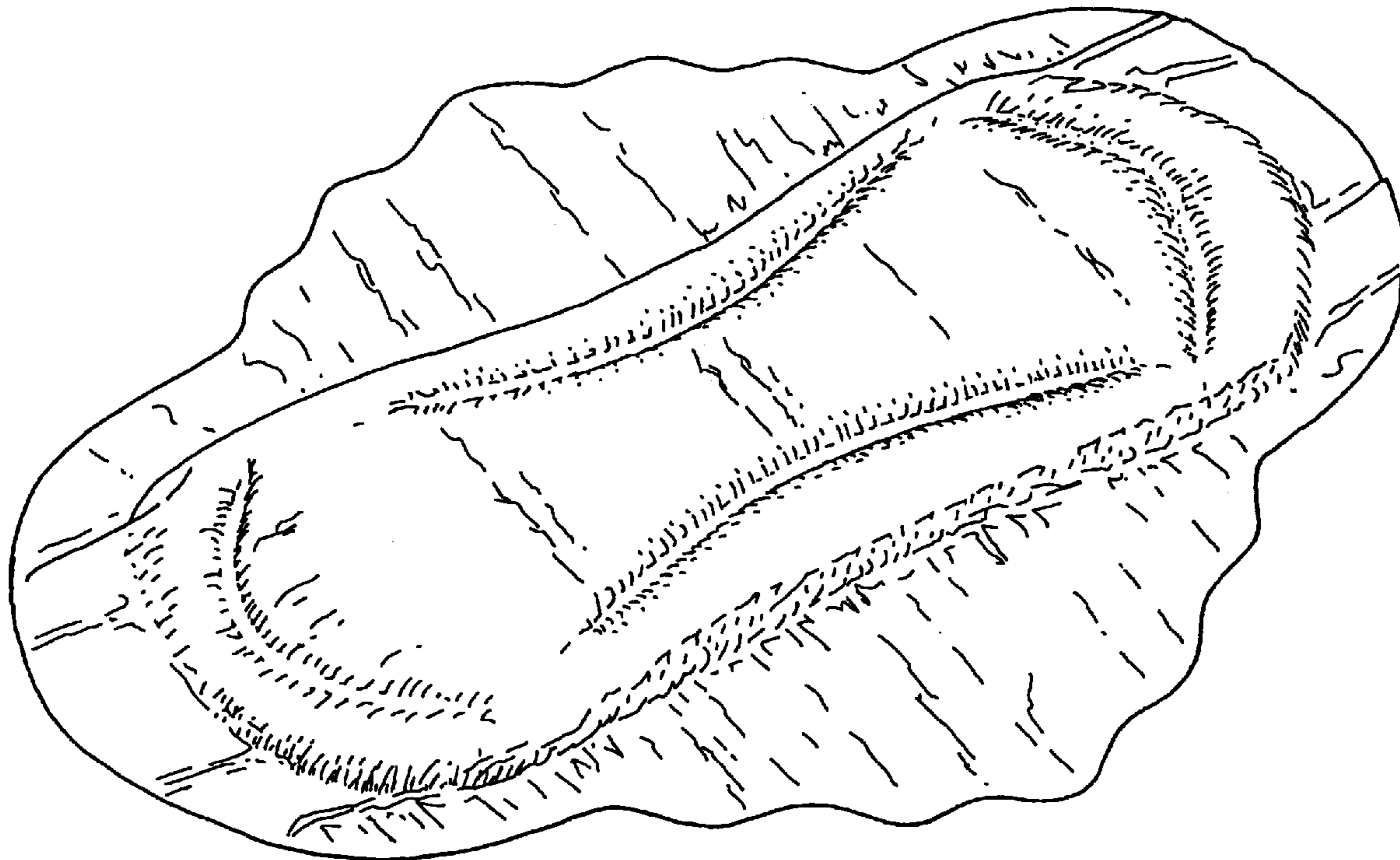

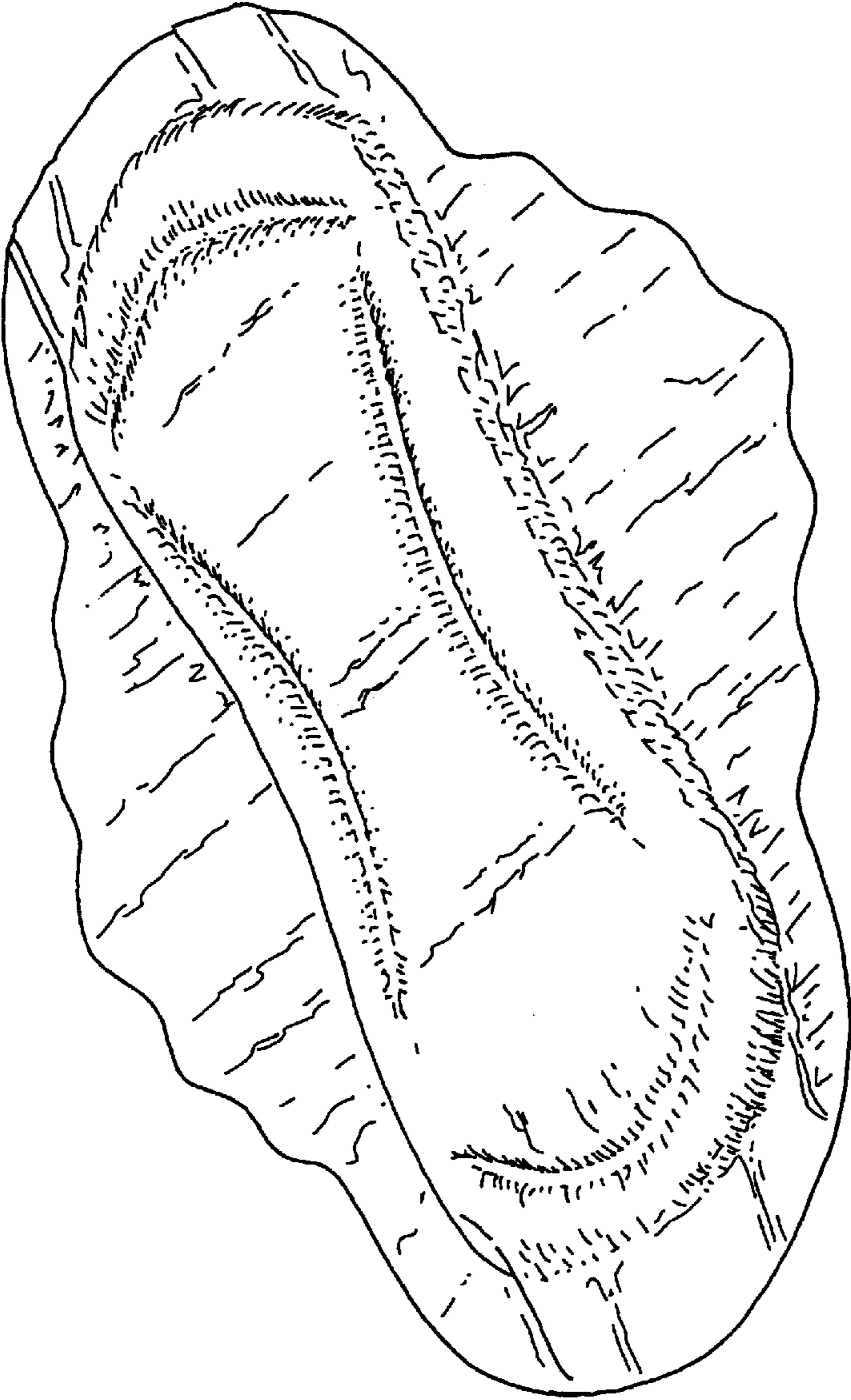

FIG. 1

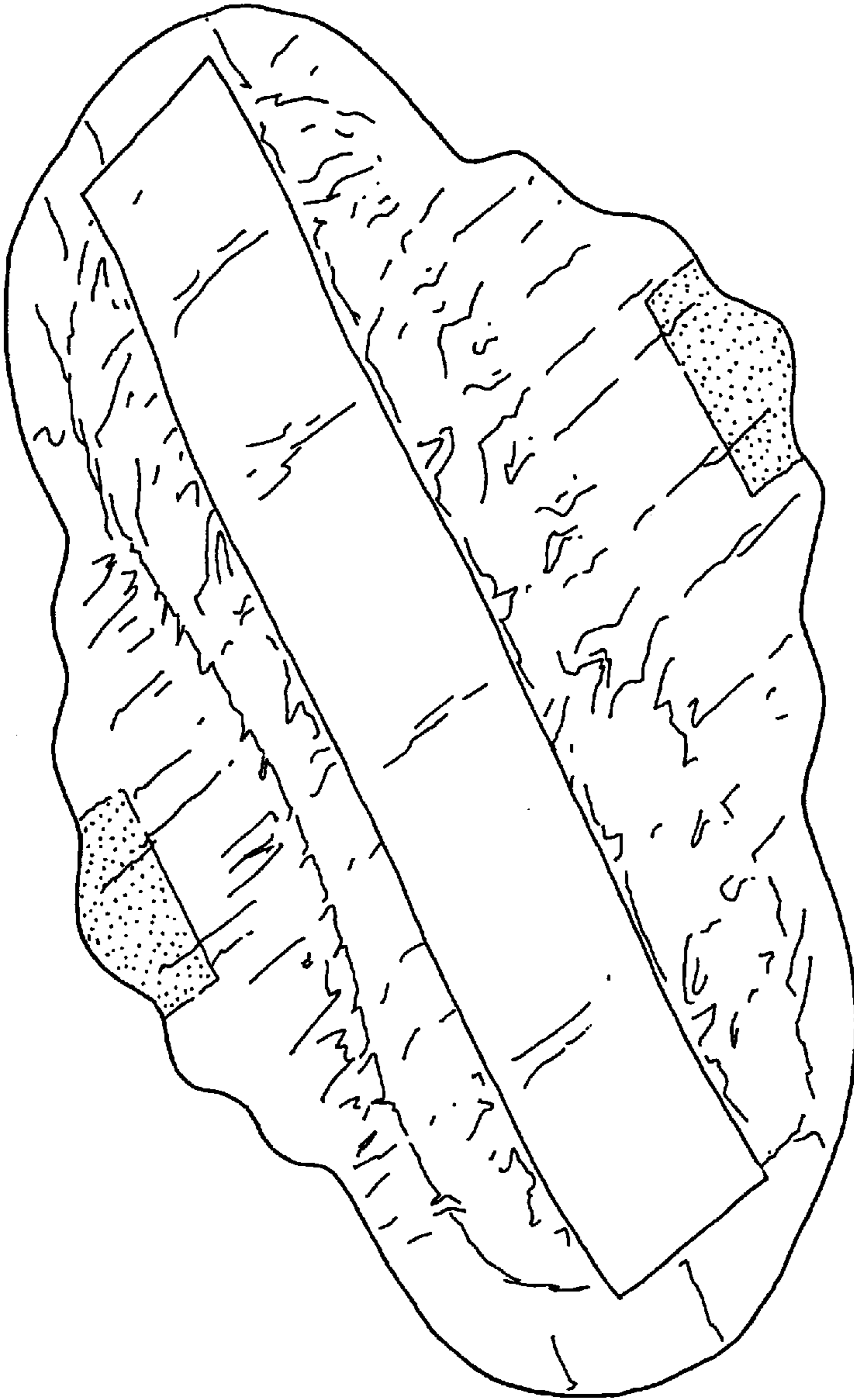

FIG. 2

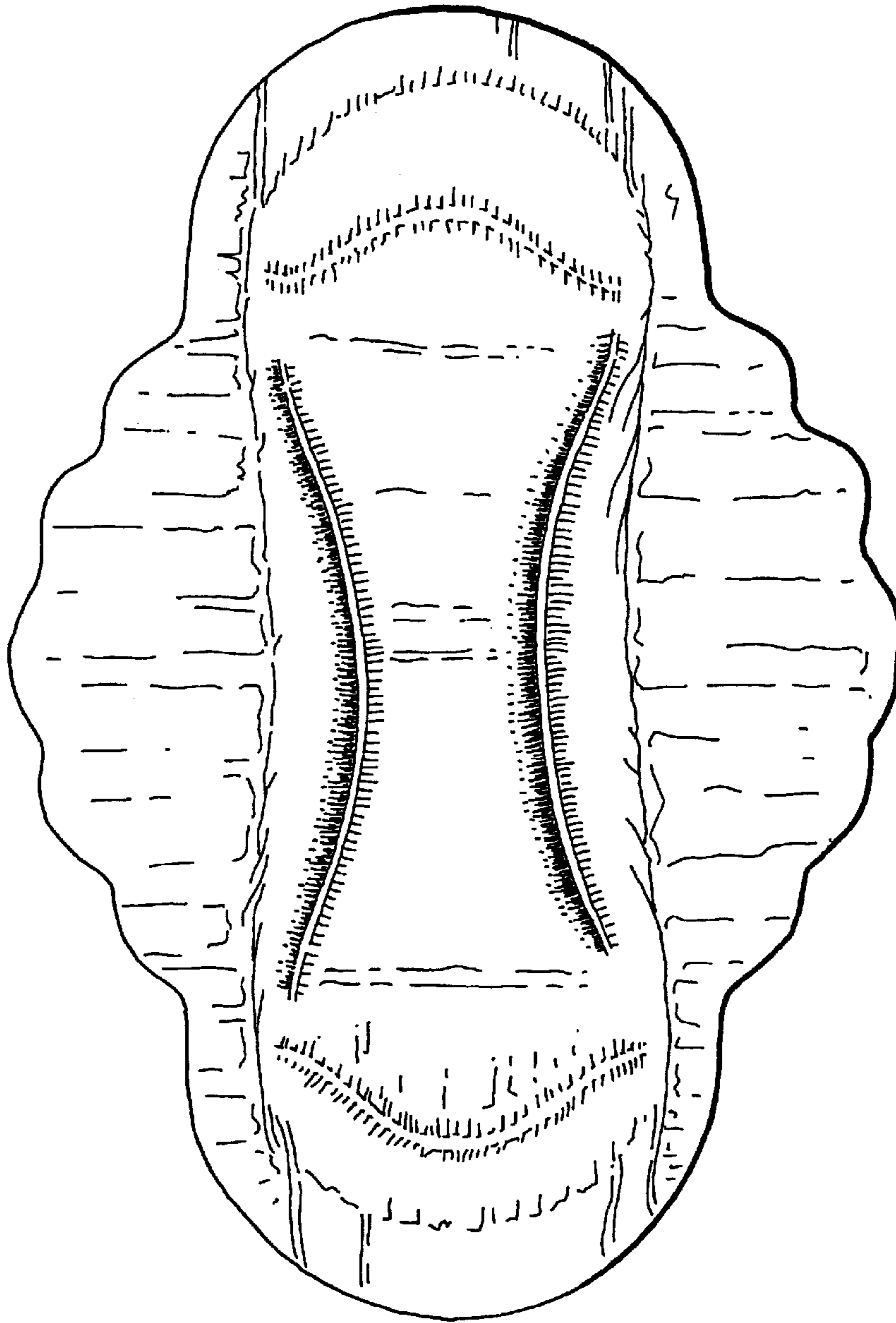

FIG. 3

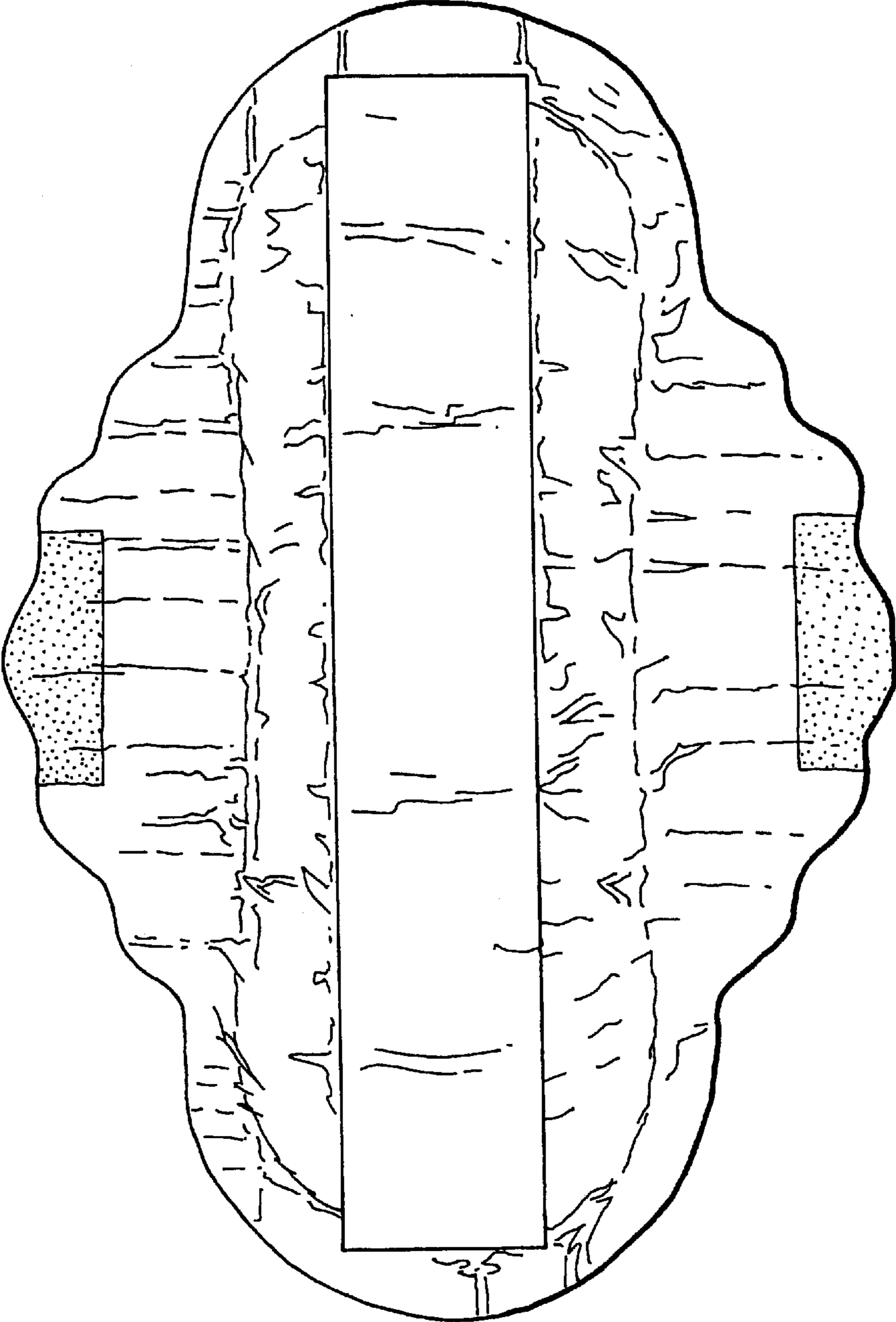

FIG. 4



FIG. 5



FIG. 6

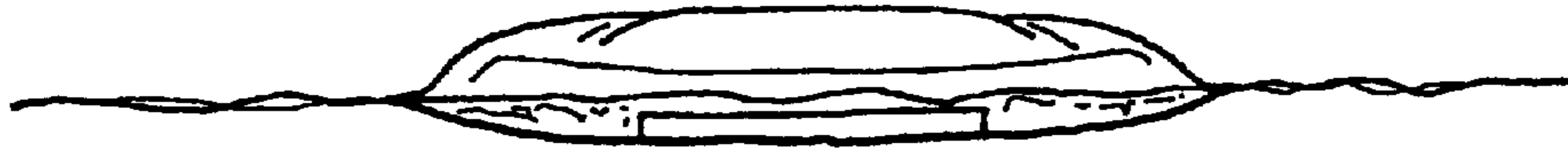

FIG. 7

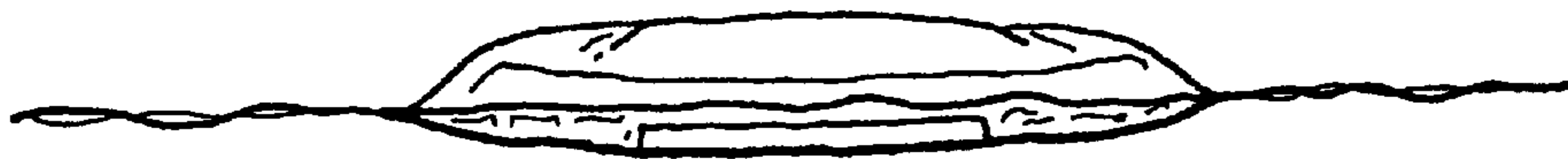

FIG. 8