

US00D541794S

(12) **United States Design Patent**
Ng et al.

(10) **Patent No.:** **US D541,794 S**

(45) **Date of Patent:** **** May 1, 2007**

(54) **BUTTON CONFIGURATION**

(75) Inventors: **Po Yi Ng**, Sunnyvale, CA (US); **Chris Heatherly**, Monrovia, CA (US)

(73) Assignee: **Disney Enterprises, Inc.**, Burbank, CA (US)

(**) Term: **14 Years**

(21) Appl. No.: **29/204,659**

(22) Filed: **Apr. 29, 2004**

(51) **LOC (8) Cl.** **14-03**

(52) **U.S. Cl.** **D14/257**

(58) **Field of Classification Search** D14/247,
D14/257, 455, 456; D21/386; D11/223
See application file for complete search history.

(56) **References Cited**

U.S. PATENT DOCUMENTS

D392,912 S	*	3/1998	Roos et al.	D11/81
D474,994 S	*	5/2003	Comolli	D11/81
D478,657 S	*	8/2003	Fontana et al.	D24/102
D496,345 S	*	9/2004	Shively	D14/188
D510,331 S	*	10/2005	Ng et al.	D14/136

OTHER PUBLICATIONS

http://www.walmart.com/catalog/product.do?dest=9999999997&product_id=3121611&sourceid=0100000030910868102498 Aug. 29, 2006.*

http://www.amazon.com/gp/product/B0001NE53Y/ref=olp_product_details/002-3909552-2720021?ie=UTF8 Aug. 29, 2006 Aug. 29, 2006.*

* cited by examiner

Primary Examiner—Caron D. Veynar
Assistant Examiner—Kelley A. Donnelly

(74) *Attorney, Agent, or Firm*—Greenberg Traurig, LLP; Pablo R. Tapia, Esq.

(57) **CLAIM**

The ornamental design for a button configuration, as shown and described.

DESCRIPTION

FIG. 1 is a perspective view of a button configuration showing my new design;

FIG. 2 is a front view of the design;

FIG. 3 is a bottom plan view of the design;

FIG. 4 is a right side view of the design;

FIG. 5 is a left side view of the design.

FIG. 6 is a top plan view of the design;

FIG. 7 is a perspective view of another embodiment of the design;

FIG. 8 is a front view of another embodiment of the design;

FIG. 9 is a bottom plan view of another embodiment of the design;

FIG. 10 is a right side view of another embodiment of the design;

FIG. 11 is a left side view of another embodiment of the design; and,

FIG. 12 is a top plan view of another embodiment of the design.

Broken lines are for illustrative purposes only and form no part of the claimed design.

1 Claim, 8 Drawing Sheets

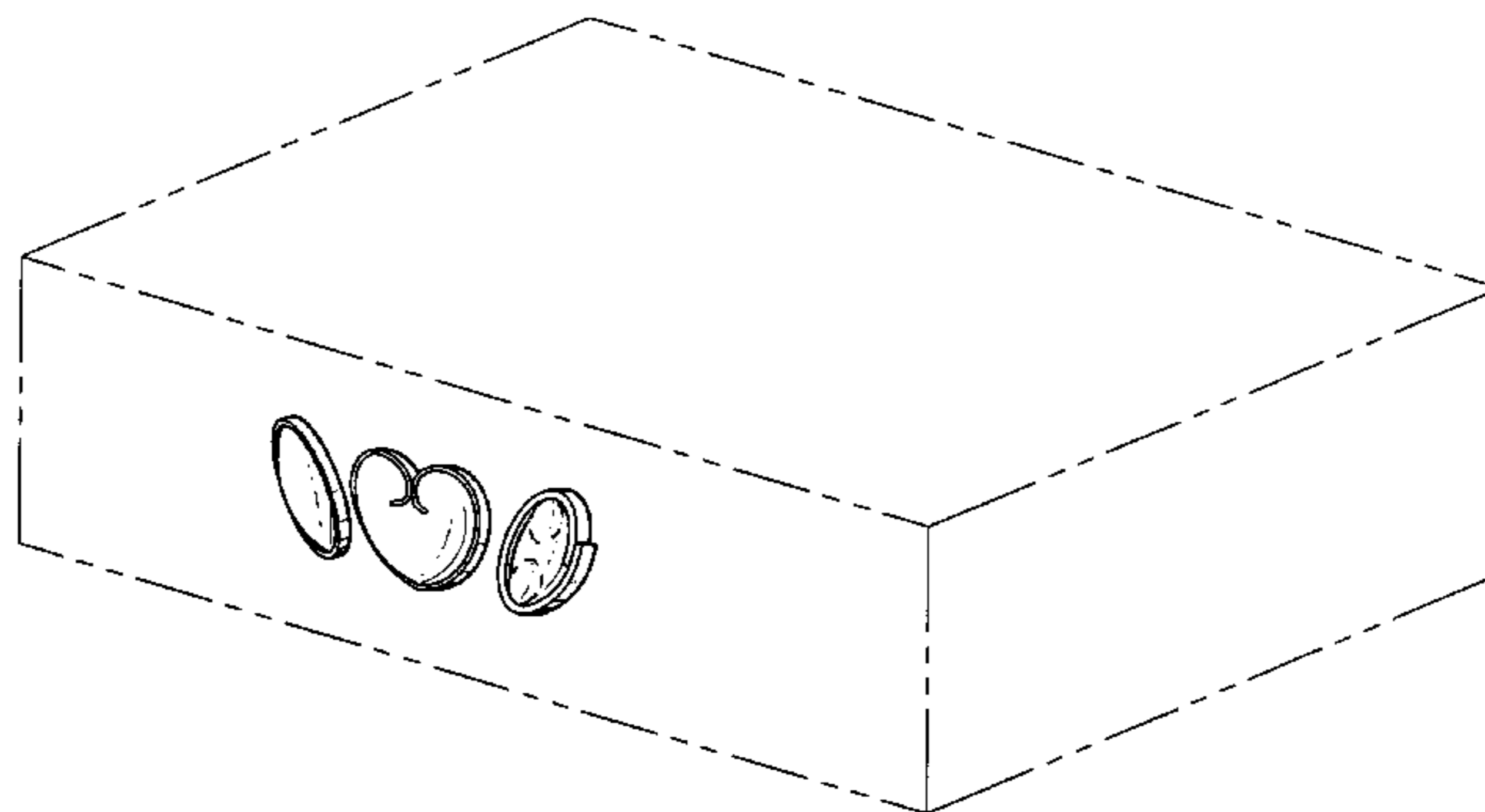
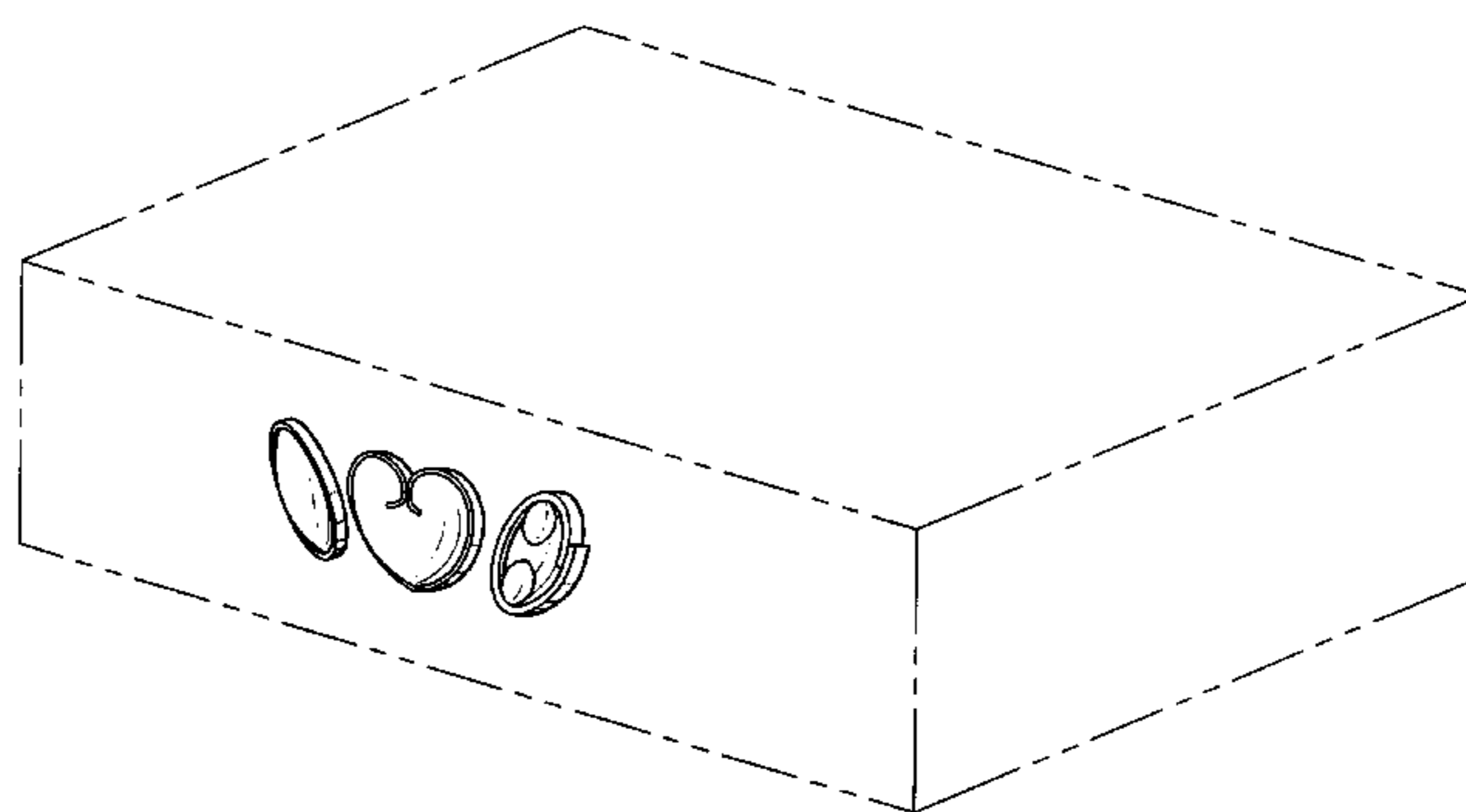

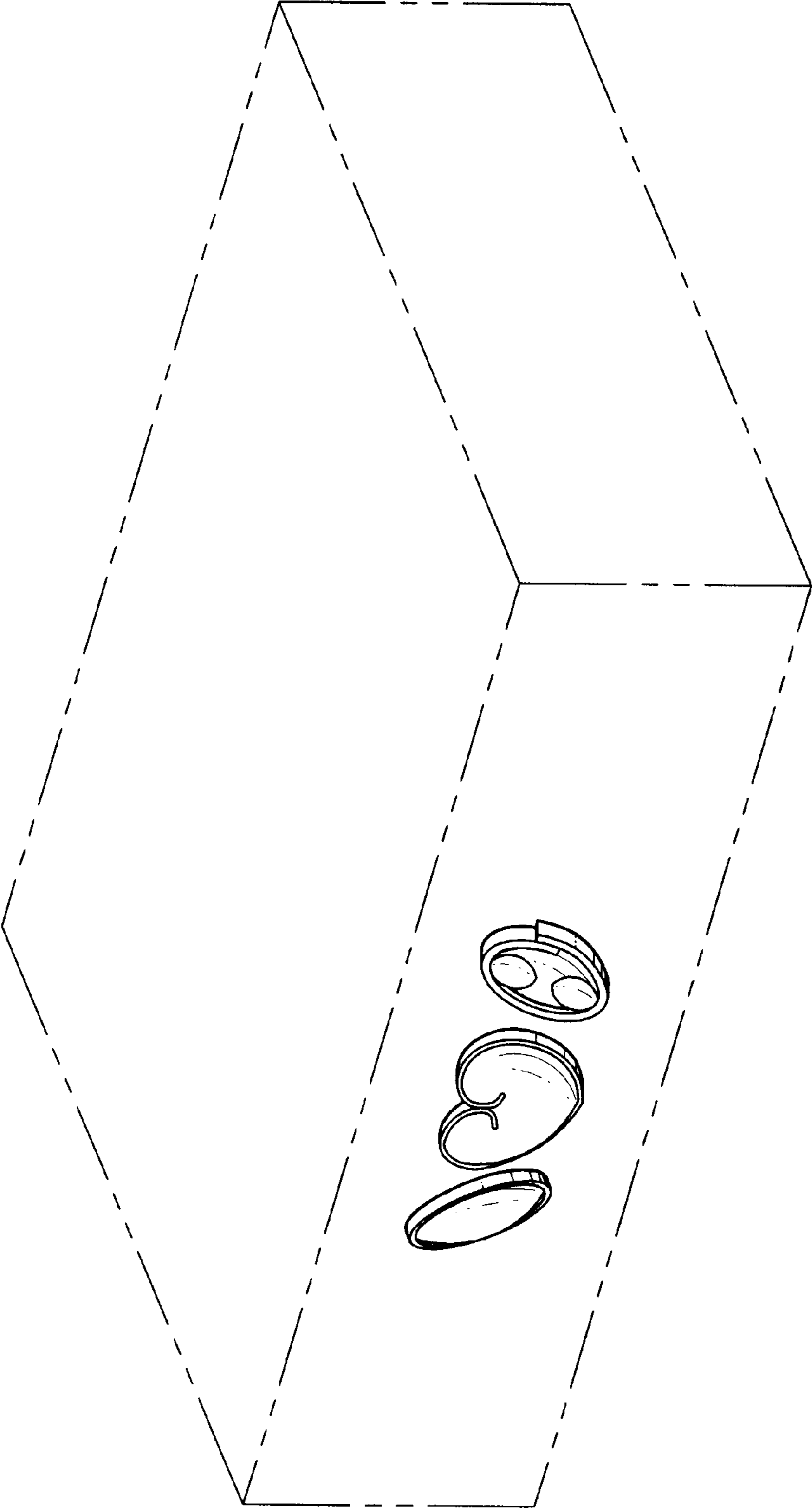

FIG. 1

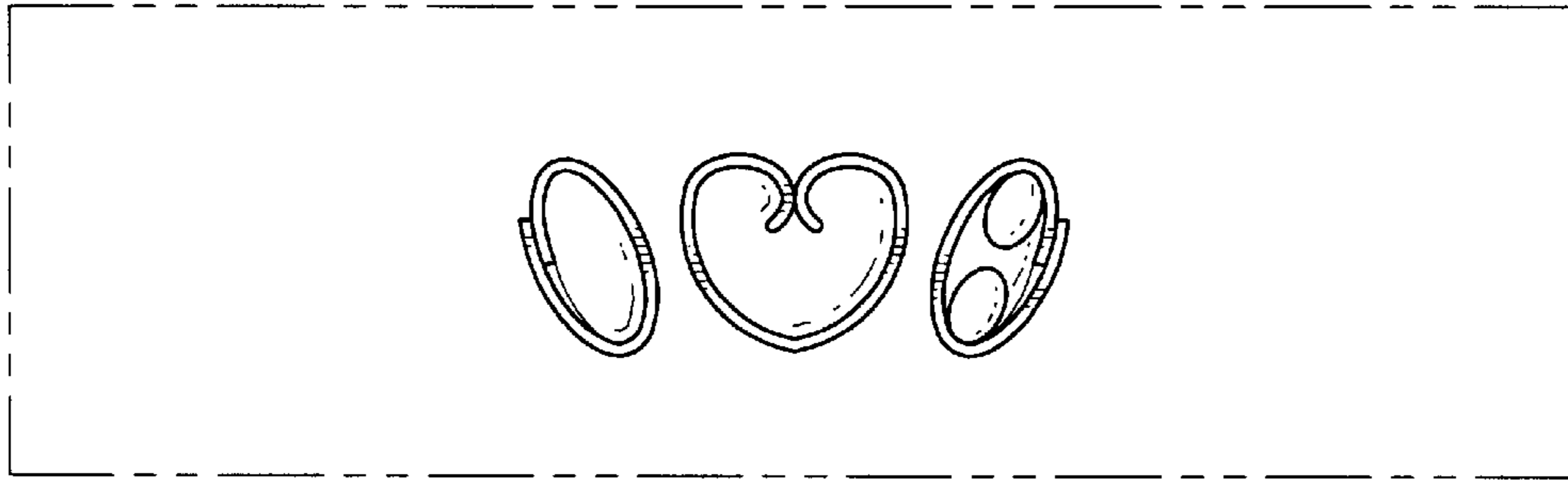
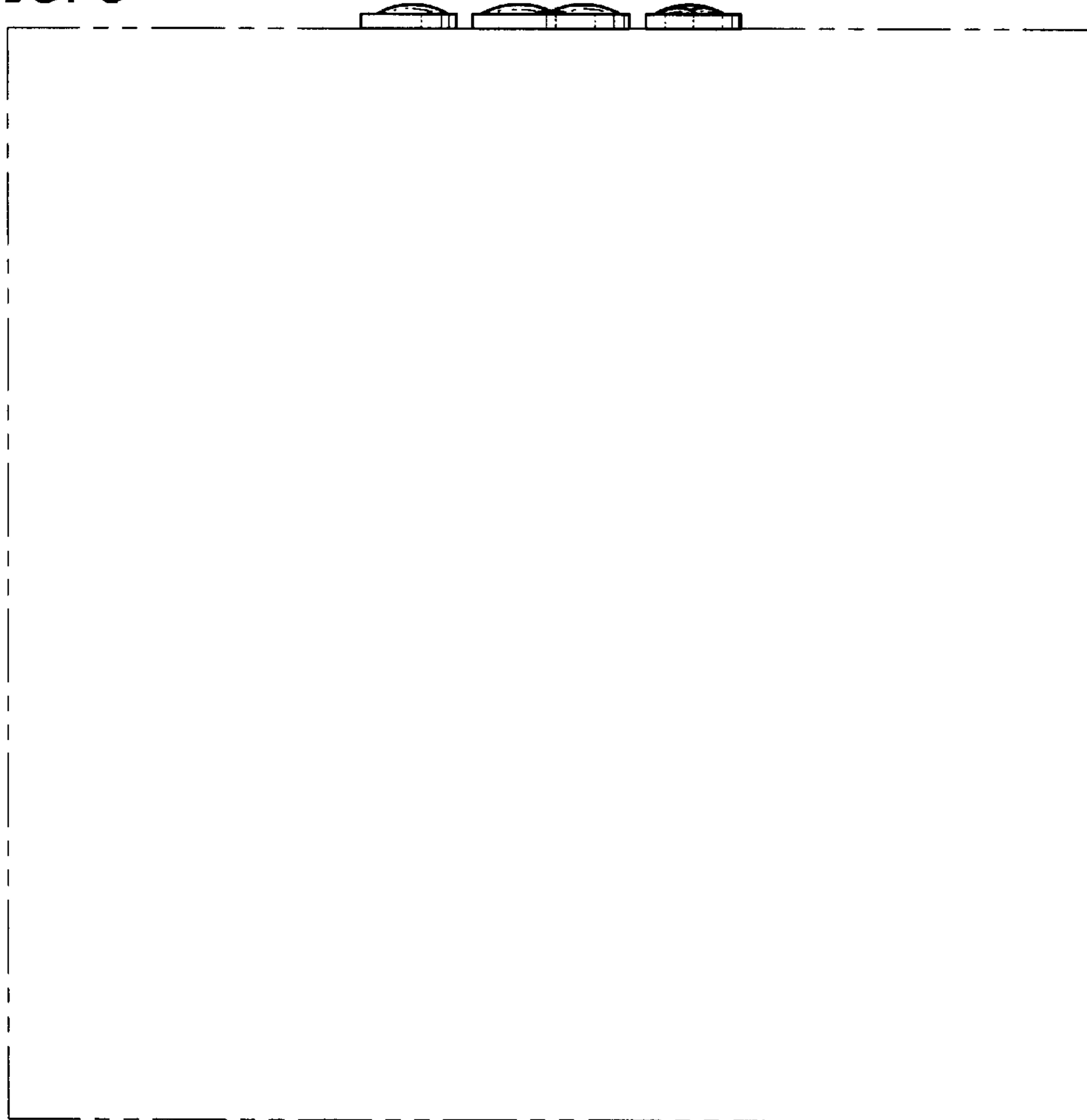

FIG. 2

FIG. 3



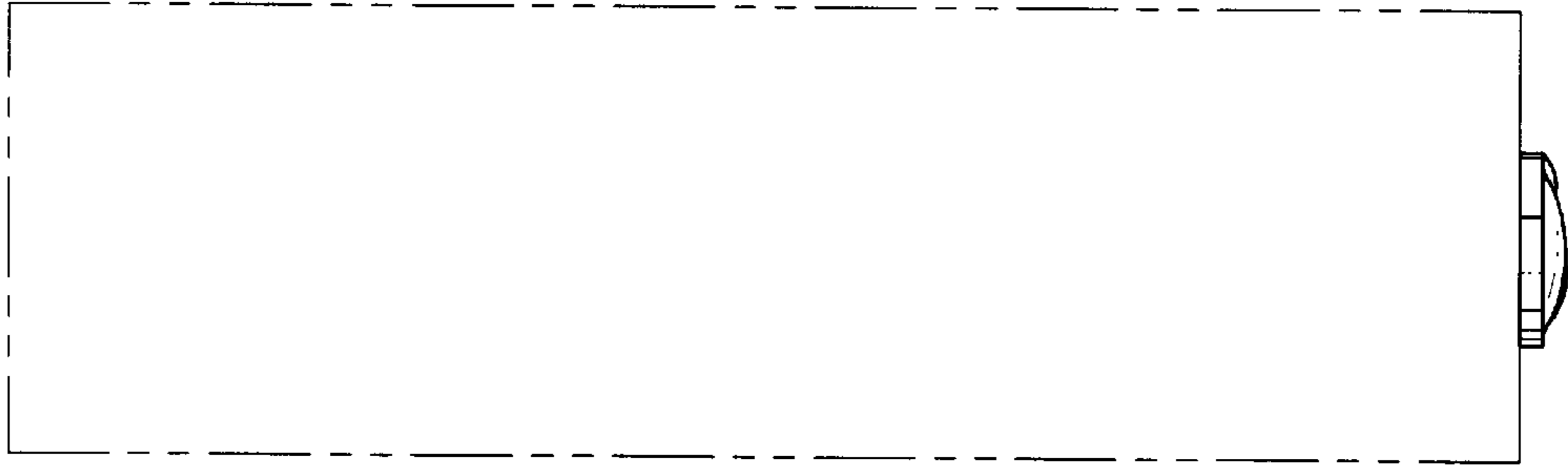

FIG. 4

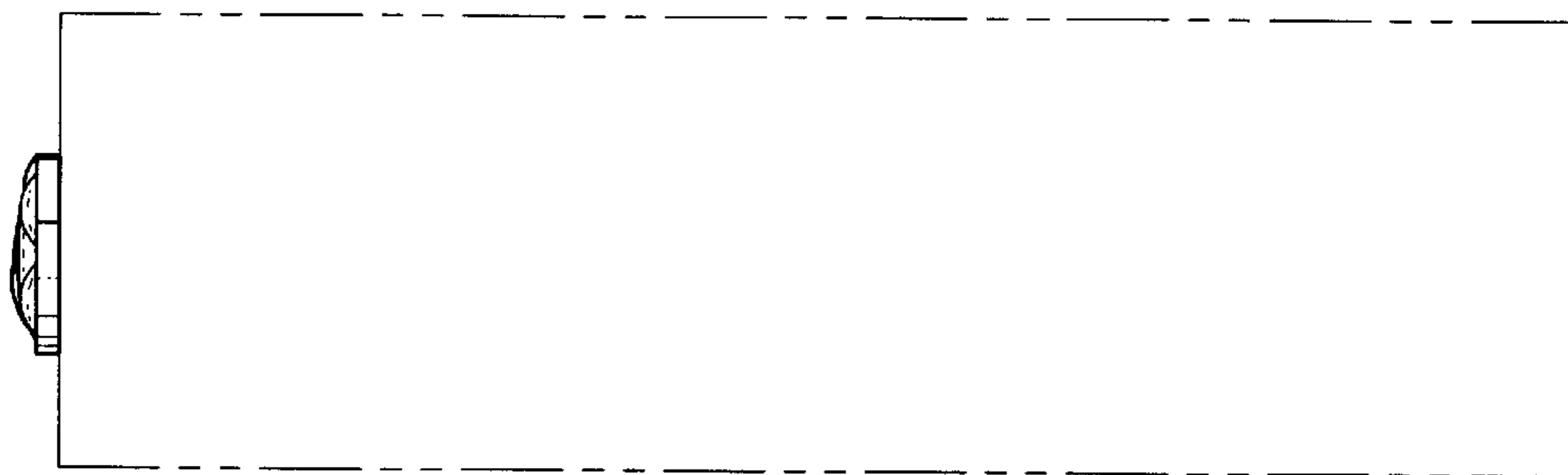

FIG. 5

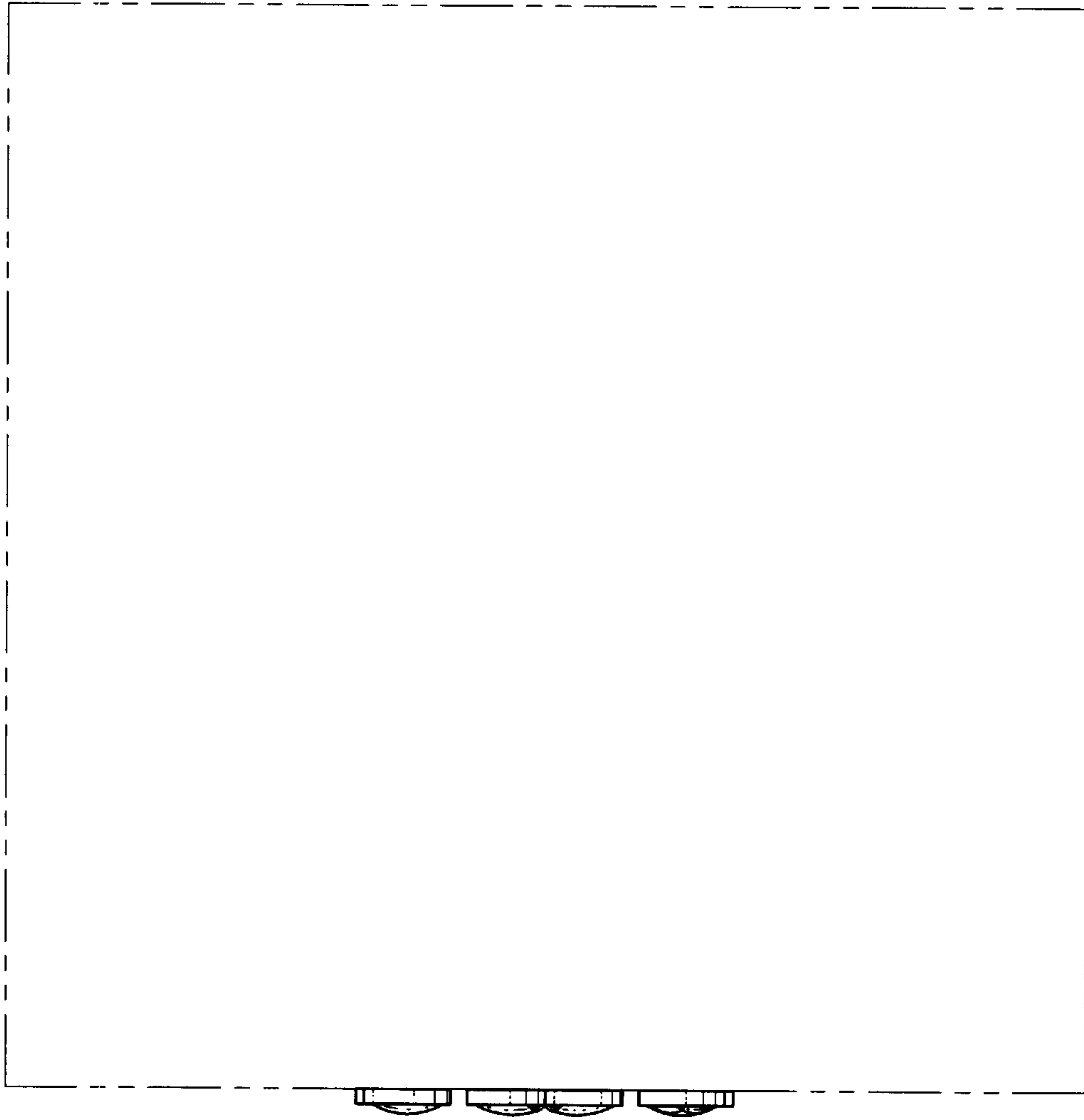

FIG. 6

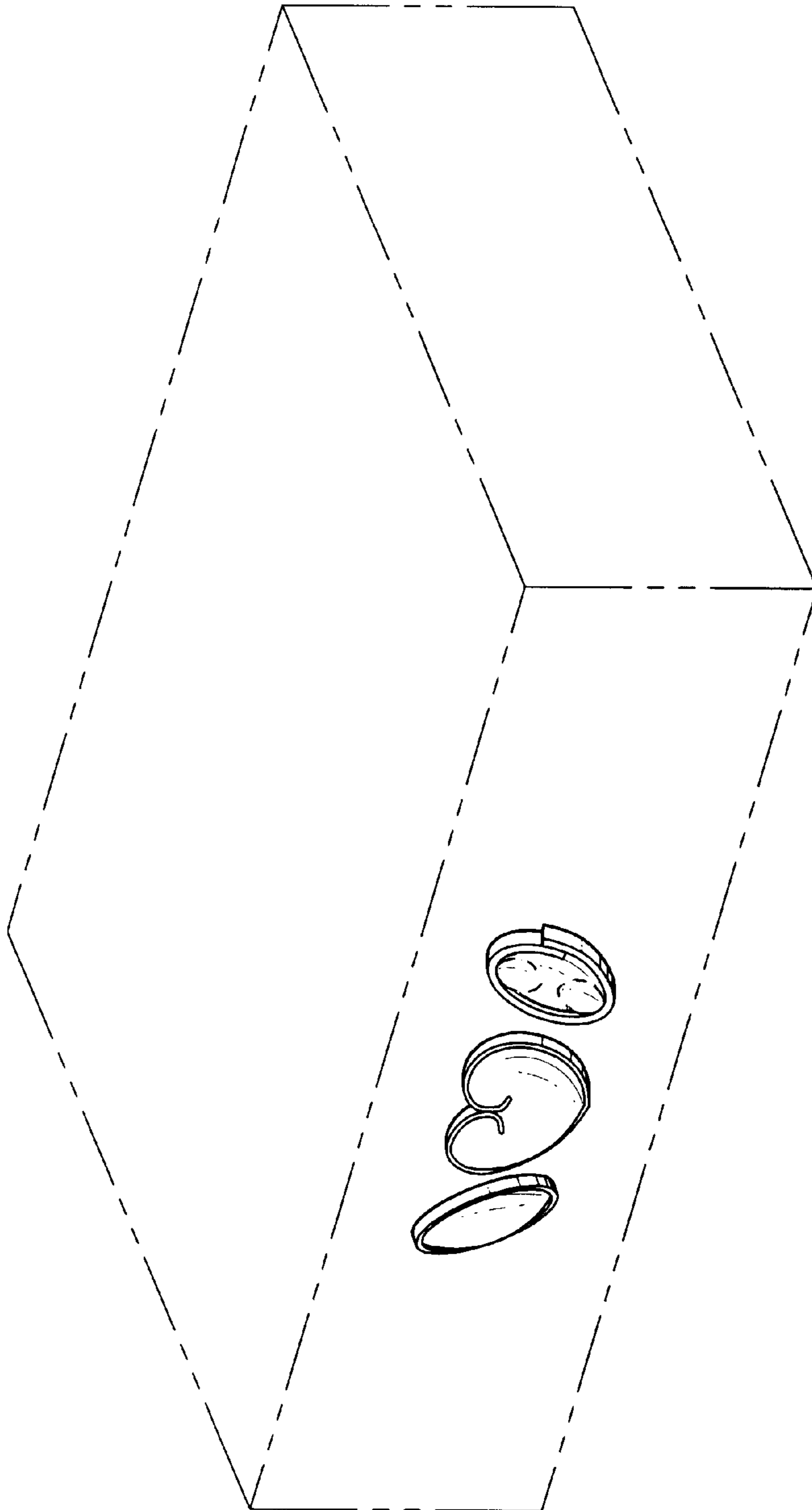

FIG. 7

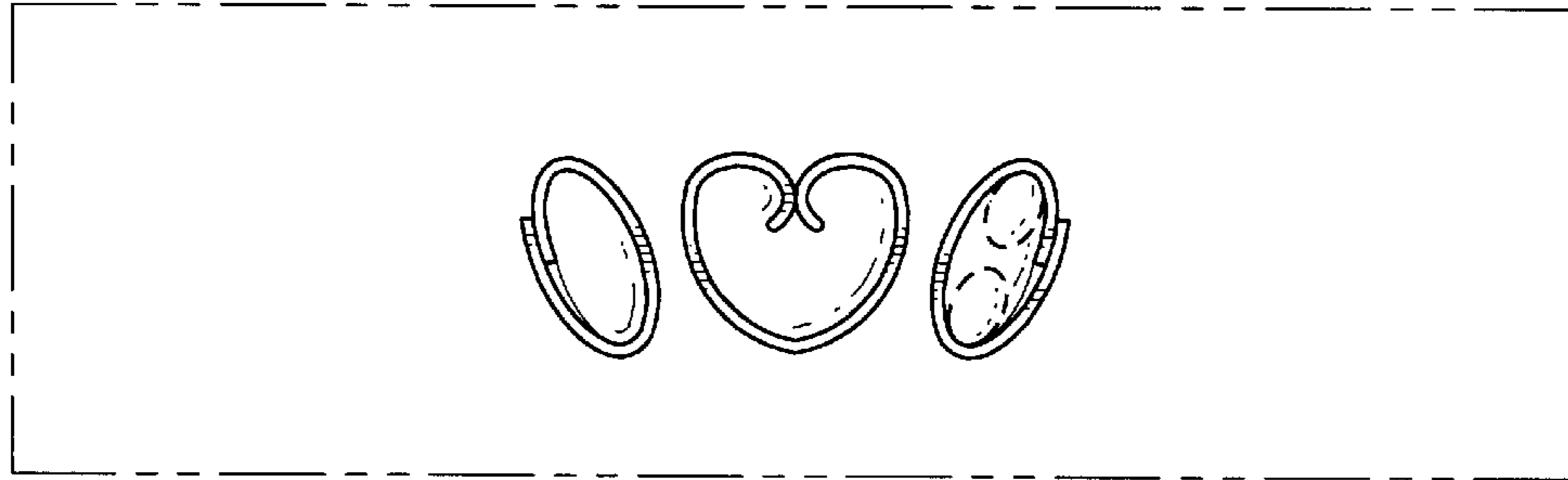
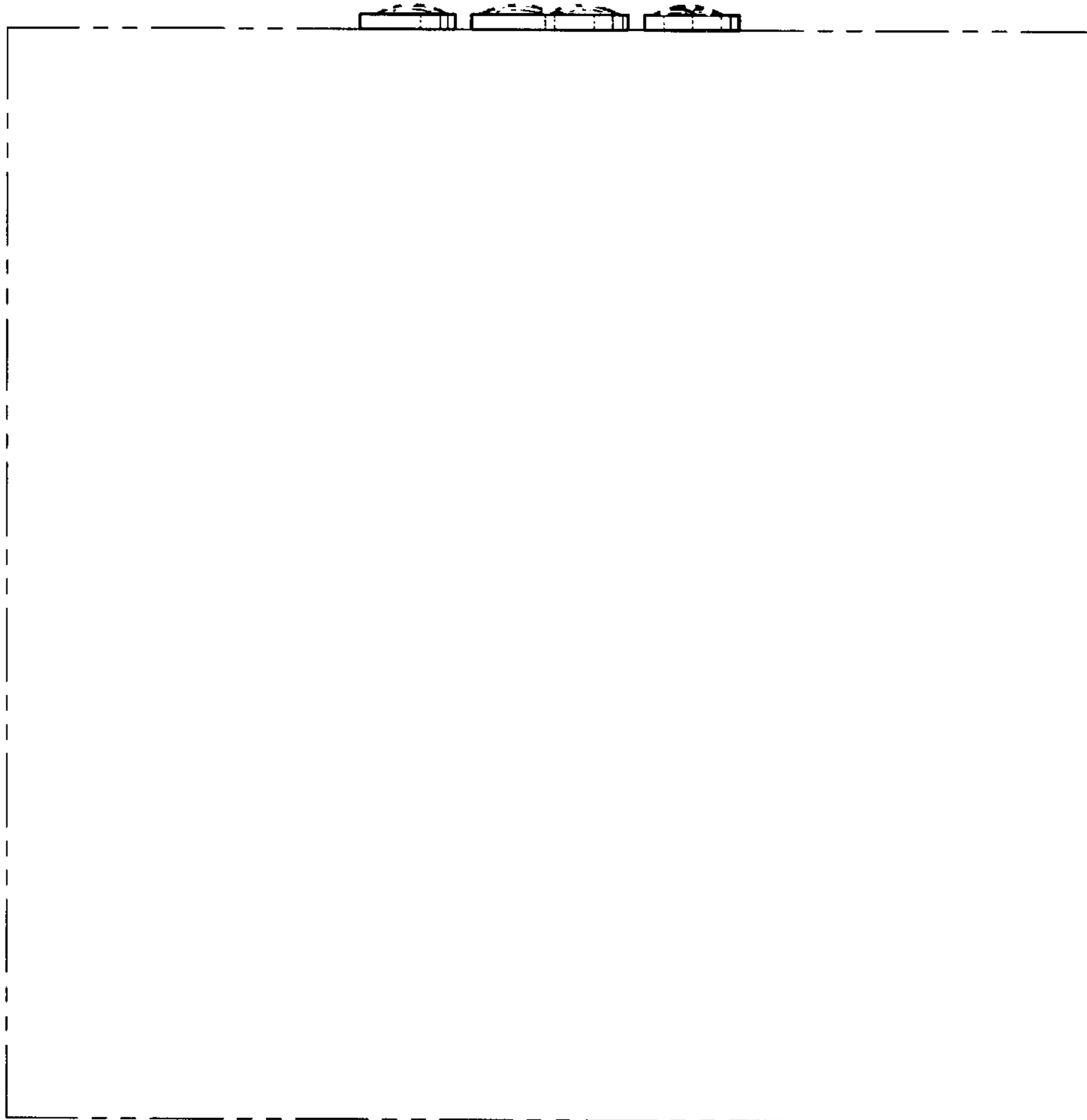

FIG. 8

FIG. 9



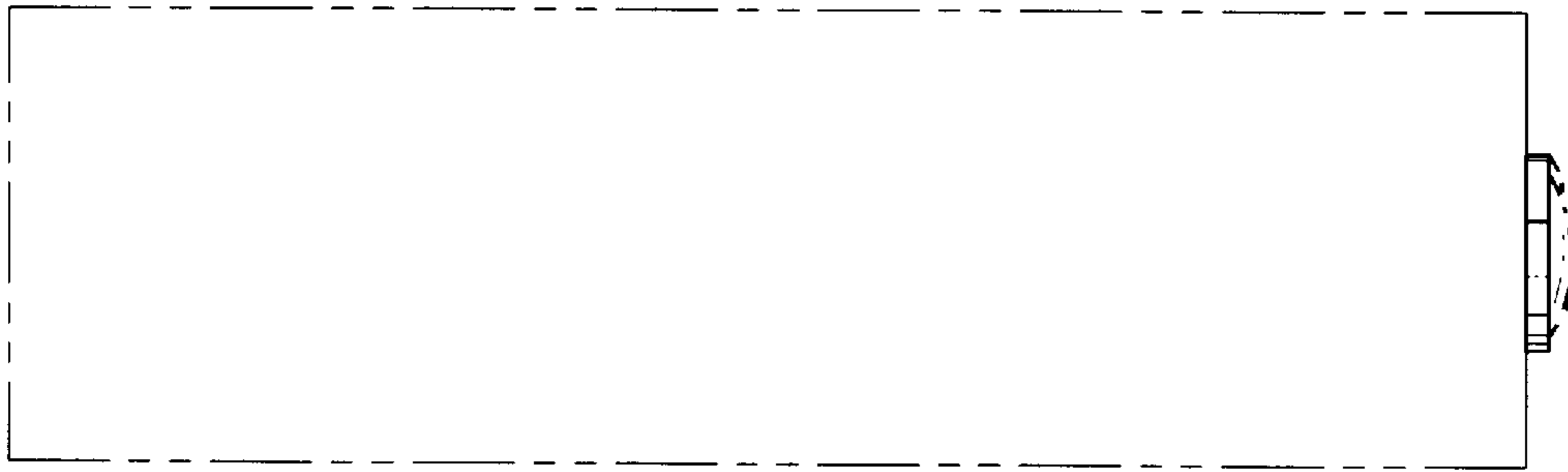

FIG. 10

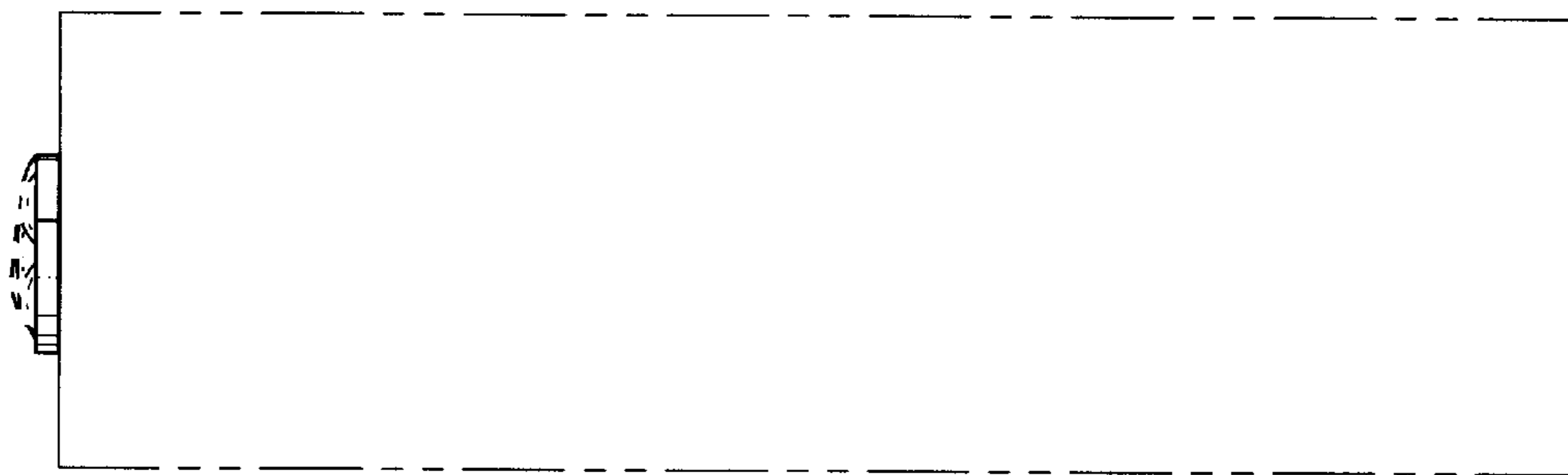

FIG. 11

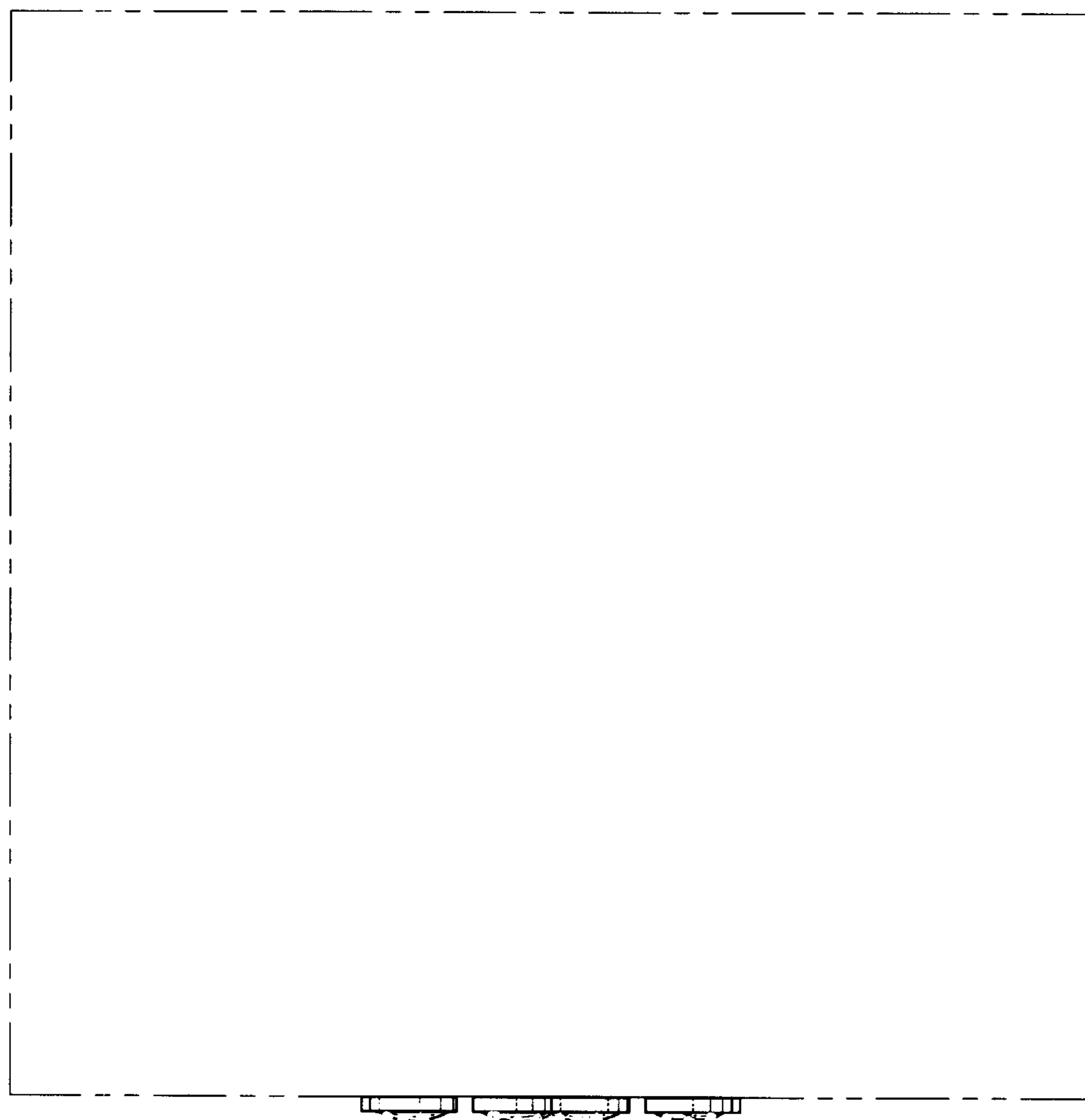

FIG. 12