



US00D541763S

(12) **United States Design Patent**
Kim

(10) **Patent No.:** **US D541,763 S**

(45) **Date of Patent:** **** May 1, 2007**

(54) **PDP TV RECEIVER**

(75) Inventor: **Young-Jun Kim**, Seoul (KR)

(73) Assignee: **Samsung Electronics Co., Ltd.** (KR)

(**) Term: **14 Years**

(21) Appl. No.: **29/216,496**

(22) Filed: **Nov. 3, 2004**

(51) **LOC (8) Cl.** **14-03**

(52) **U.S. Cl.** **D14/126**

(58) **Field of Classification Search** D14/125-135,
D14/239, 379, 371, 374, 375, 376, 113; D13/151,
D13/153; 312/7.2; 348/836, 838, 180, 184,
348/325, 739; 341/12; 248/917-924; 345/104,
345/133, 156, 168, 87, 173; 349/1, 2, 11,
349/62

See application file for complete search history.

(56) **References Cited**

U.S. PATENT DOCUMENTS

D408,416 S	*	4/1999	Fenner et al.	D14/126
D427,169 S	*	6/2000	Saeki et al.	D14/126
D439,224 S	*	3/2001	Kita	D14/126
D457,864 S	*	5/2002	Bong et al.	D14/126
D472,532 S	*	4/2003	Niitsu	D14/126

D483,020 S * 12/2003 Nagao et al. D14/126

* cited by examiner

Primary Examiner—Philip Hyder

Assistant Examiner—Randall H. Gholson

(74) *Attorney, Agent, or Firm*—Irving Keschner

(57) **CLAIM**

The ornamental design for a PDP TV receiver, as shown.

DESCRIPTION

FIG. 1 is a perspective view of the ornamental design of the present invention;

FIG. 2 is a front elevational view of the ornamental design of the present invention;

FIG. 3 is a rear elevational view of the ornamental design of the present invention;

FIG. 4 is a left side elevational view of the ornamental design of the present invention;

FIG. 5 is a right side elevational view of the ornamental design of the present invention;

FIG. 6 is a top plan view of the ornamental design of the present invention; and,

FIG. 7 is a bottom view of the ornamental design of the present invention.

1 Claim, 5 Drawing Sheets

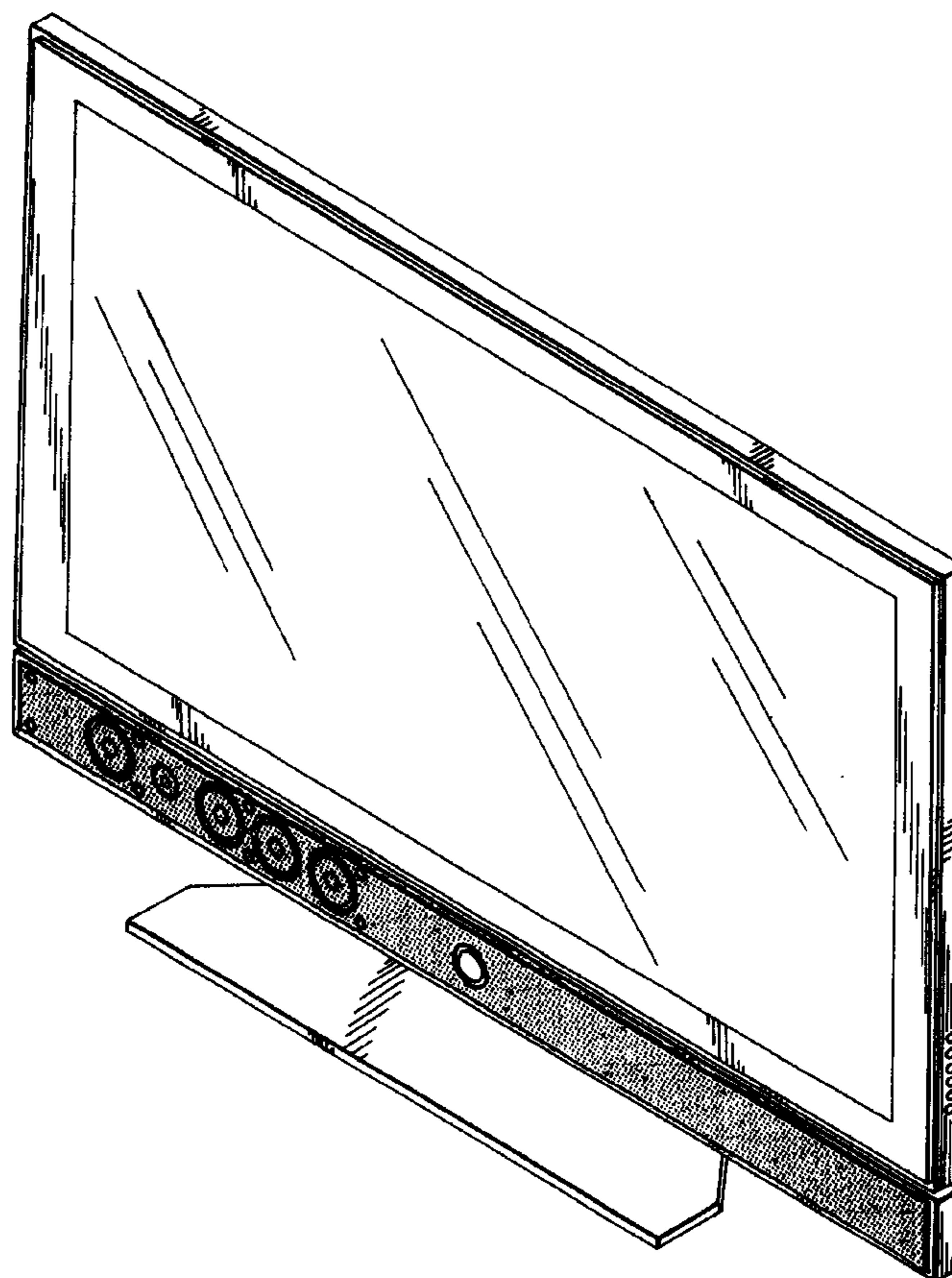
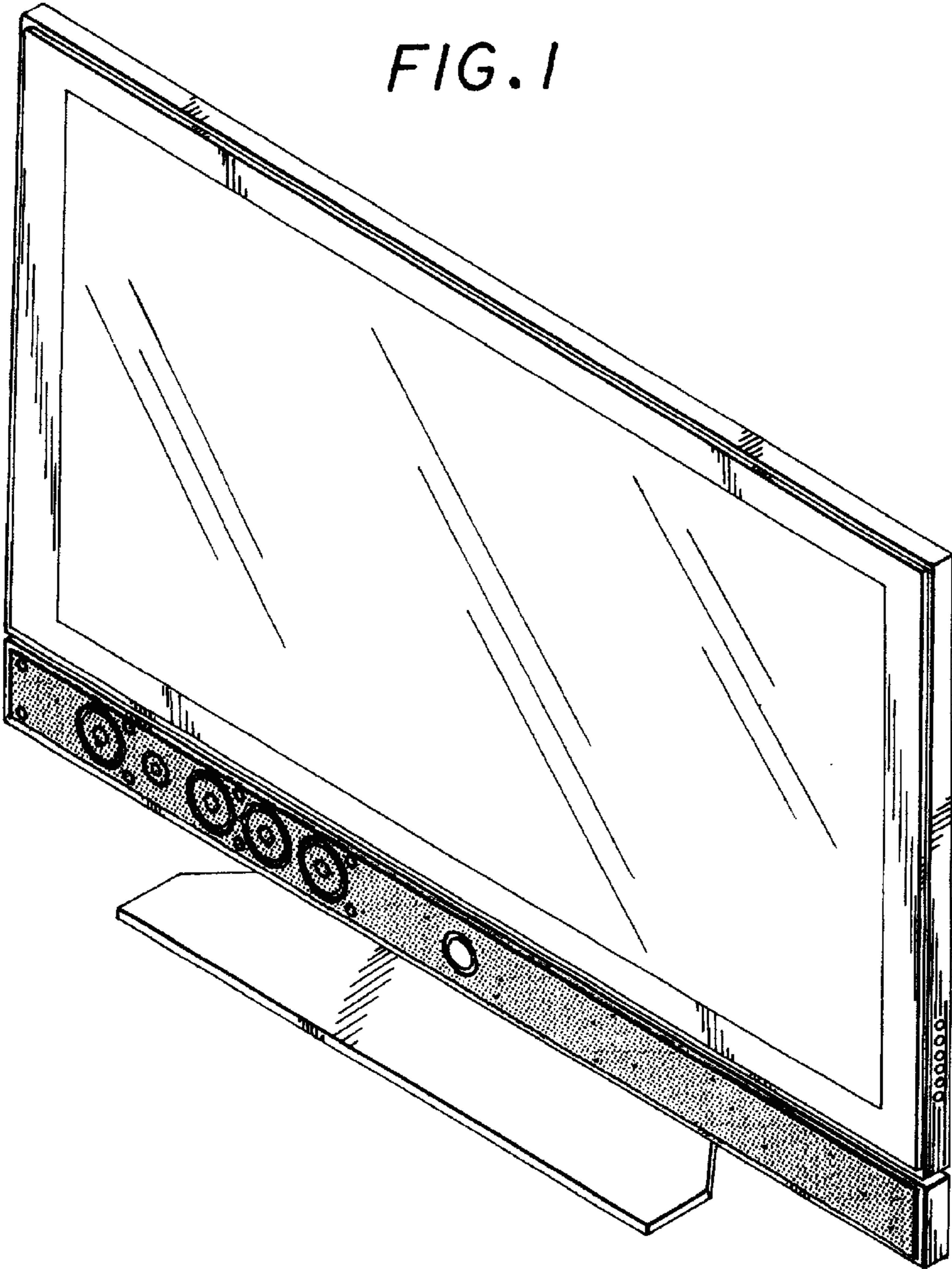

FIG. 1



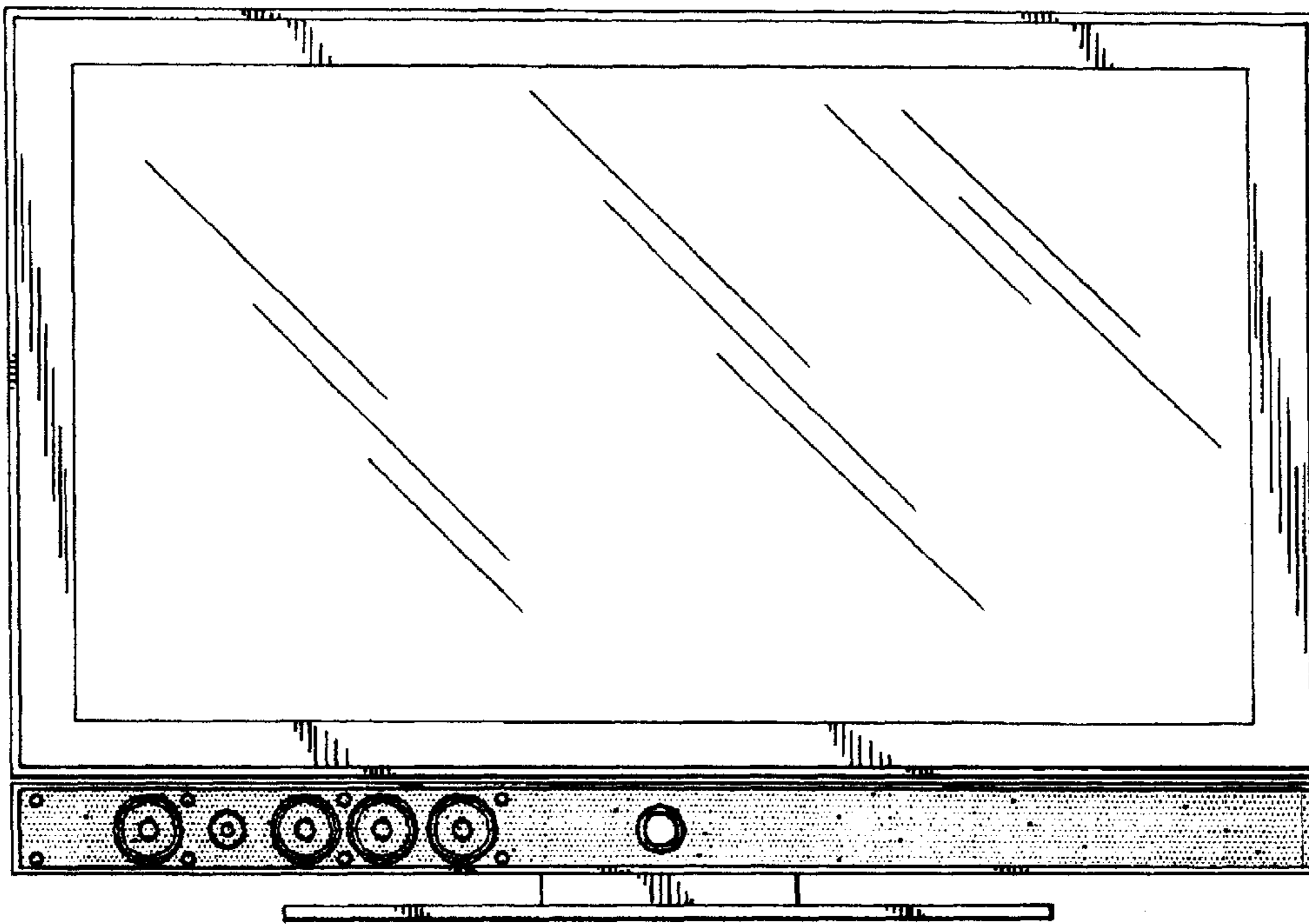

FIG. 2

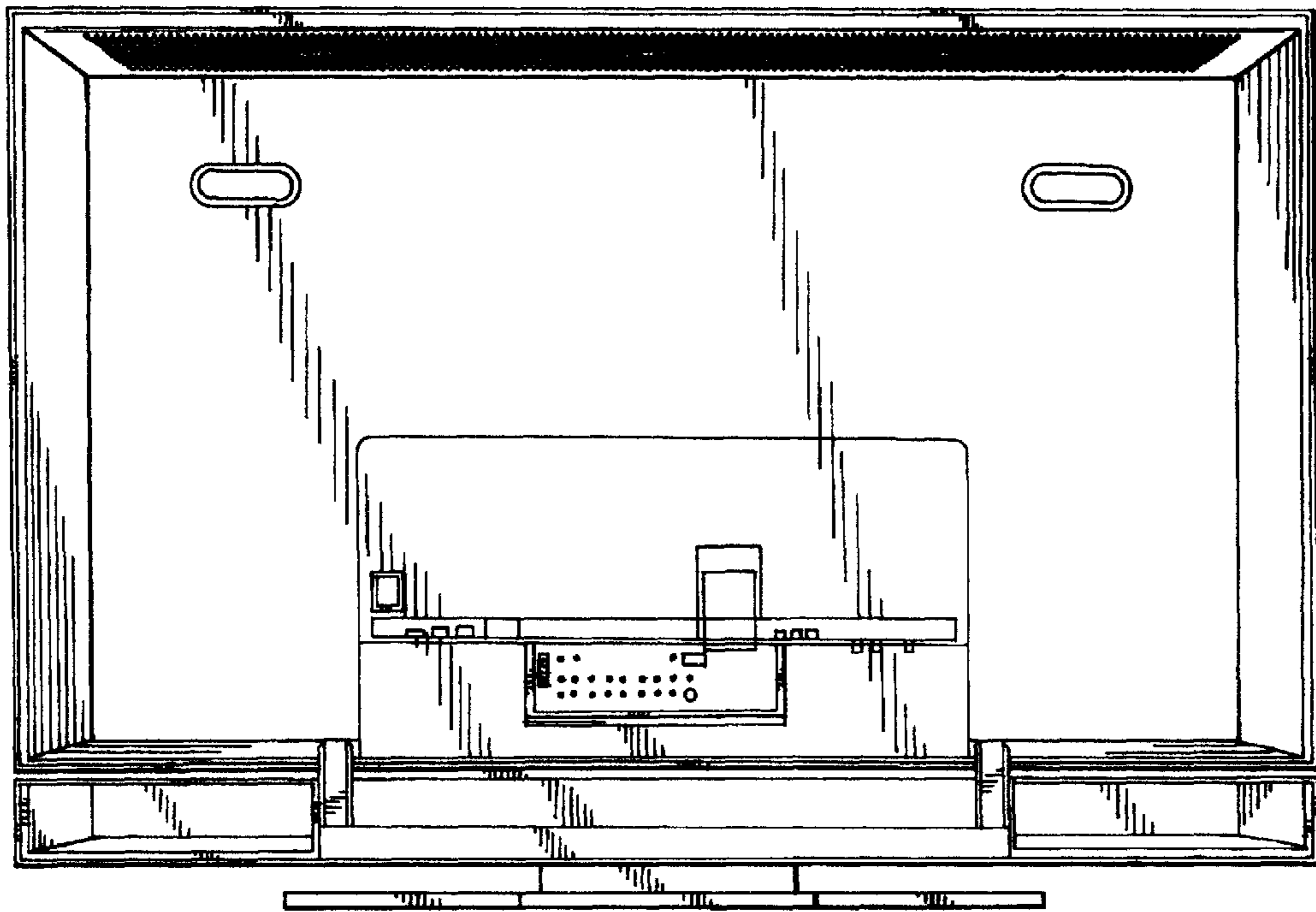

FIG. 3

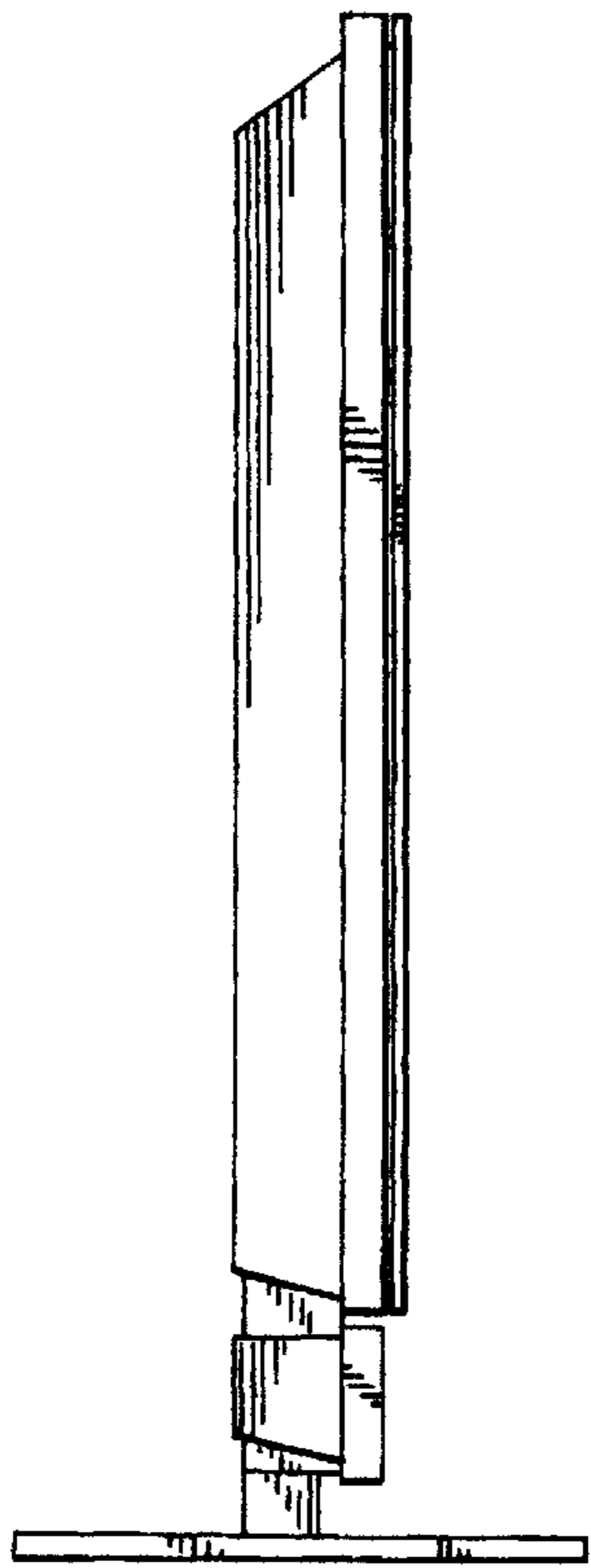

FIG. 4

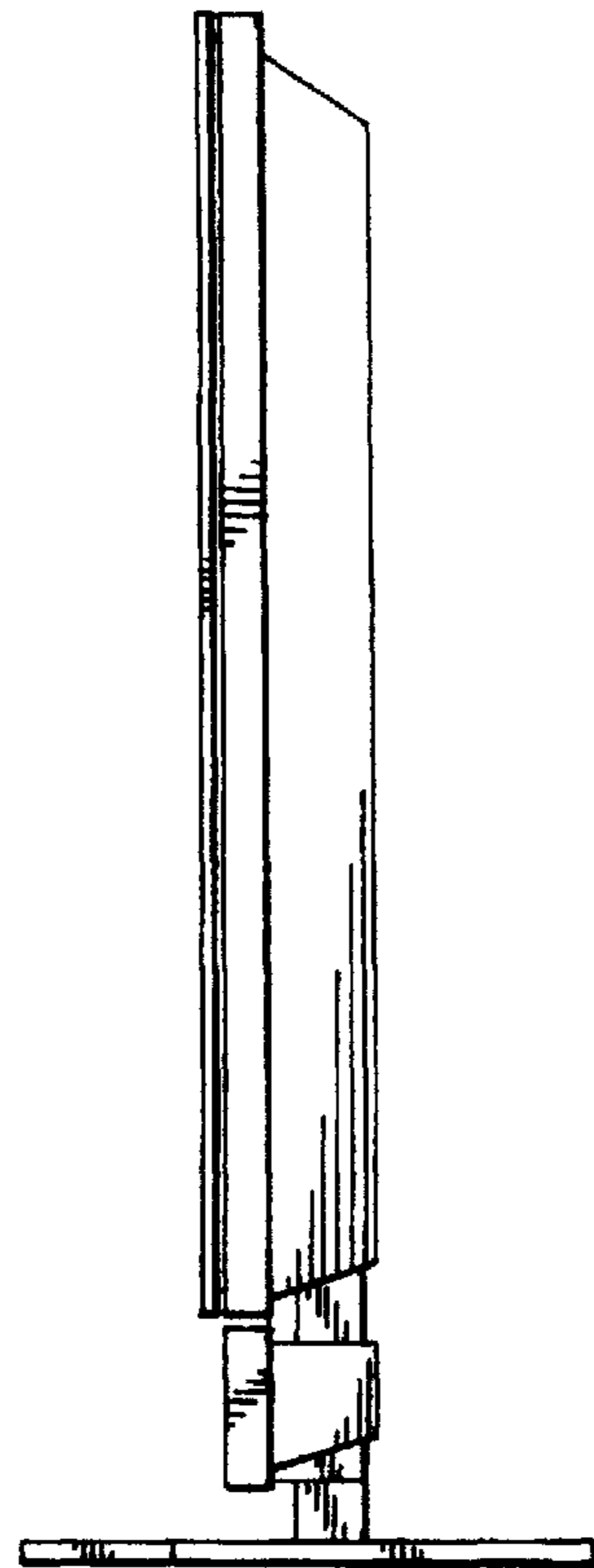

FIG. 5

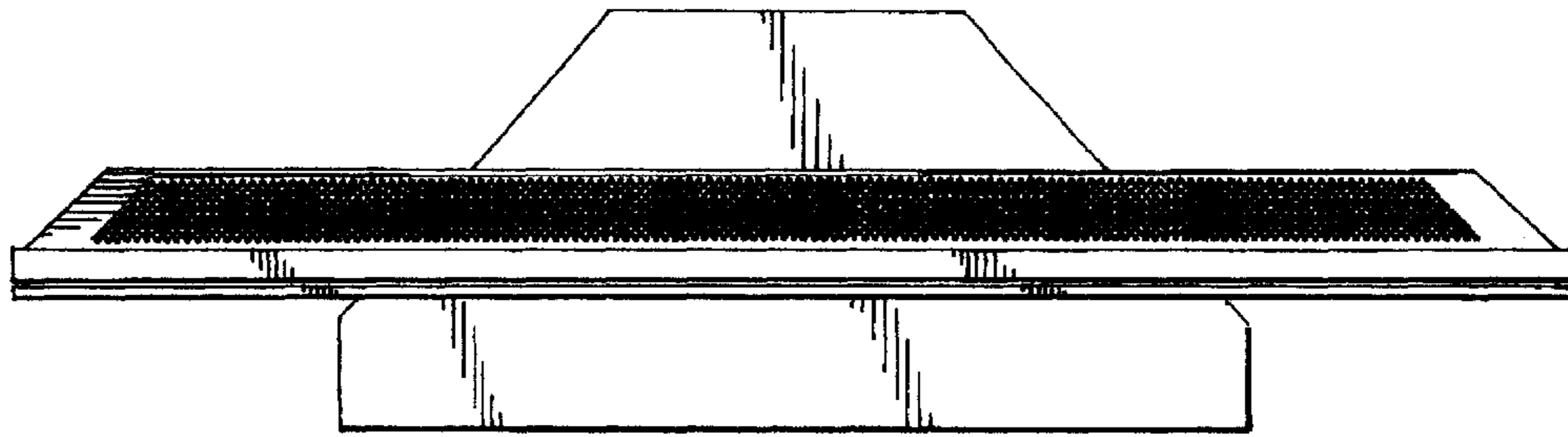

FIG. 6

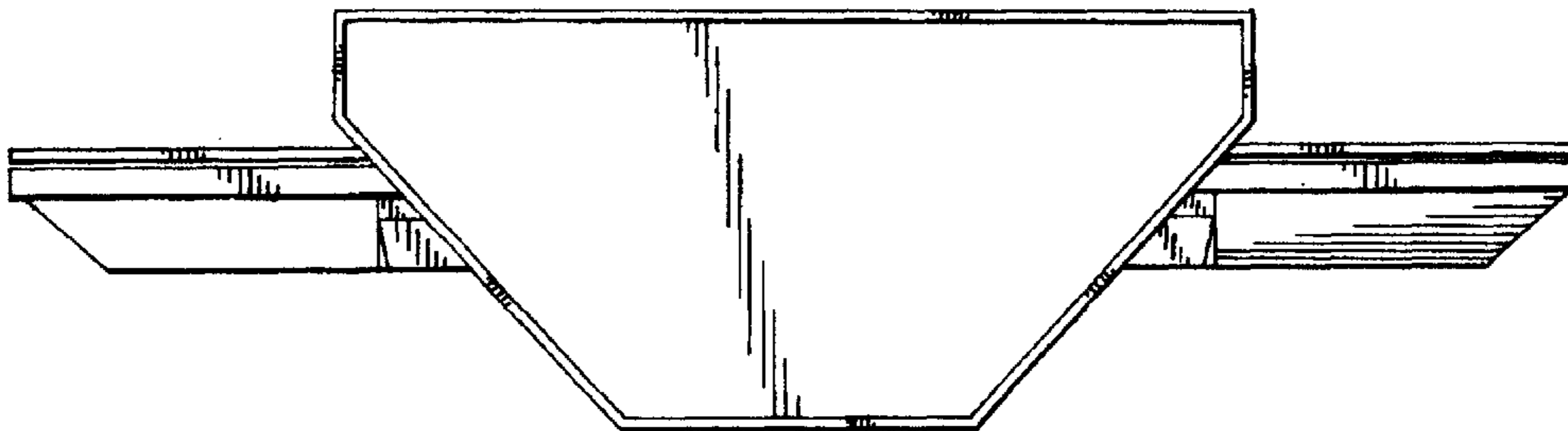

FIG. 7