

US00D541754S

(12) **United States Design Patent** (10) **Patent No.:** **US D541,754 S**  
**Sasaki et al.** (45) **Date of Patent:** **\*\* May 1, 2007**

(54) **RELAY FOR LIGHTING CONTROL**

(75) Inventors: **Tomoaki Sasaki**, Tsu (JP); **Naoki Kanemoto**, Tsu (JP); **Takafumi Imai**, Kamakiri Tsu (JP)

(73) Assignee: **Matsushita Electric Works, Ltd.**, Osaka (JP)

(\*\*) Term: **14 Years**

(21) Appl. No.: **29/237,800**

(22) Filed: **Sep. 7, 2005**

(30) **Foreign Application Priority Data**

Mar. 7, 2005 (JP) ..... 2005-006624

(51) **LOC (8) Cl.** ..... **13-03**

(52) **U.S. Cl.** ..... **D13/159**

(58) **Field of Classification Search** ..... D13/147,  
D13/158, 159, 160, 164; 200/237, 293; 307/125;  
335/6, 78, 106, 121, 128, 132, 133, 202;  
337/14, 36, 49; 361/160, 626, 819; 439/160,  
439/687, 692

See application file for complete search history.

(56) **References Cited**

**U.S. PATENT DOCUMENTS**

- 3,482,201 A \* 12/1969 Schneck ..... 439/497
- 3,845,460 A \* 10/1974 Fujita et al. .... 439/687
- D255,350 S \* 6/1980 Fujita et al. .... D13/159
- 4,891,621 A \* 1/1990 Heckenkamp et al. .... 337/49
- 5,000,692 A \* 3/1991 Taniguchi et al. .... 439/160
- 5,250,920 A \* 10/1993 Fujihisa et al. .... 335/202
- D340,912 S \* 11/1993 Miller ..... D13/154
- 5,589,809 A \* 12/1996 Kogawa et al. .... 337/36

- D472,878 S \* 4/2003 Kitamura ..... D13/147
- 6,624,731 B2 \* 9/2003 Passow et al. .... 335/202
- 2003/0076204 A1 \* 4/2003 Whipple et al. .... 335/202

**OTHER PUBLICATIONS**

National Matsushita Electric Works, Ltd. Densetsushizal 2002–2004, June 2002, 3 pages.

\* cited by examiner

*Primary Examiner*—Selina Sikder

(74) *Attorney, Agent, or Firm*—Osha Liang LLP

(57) **CLAIM**

The ornamental design for a relay for lighting control, as shown and described.

**DESCRIPTION**

FIG. 1 is a top, rear, and left side perspective view of the design according to the invention.

FIG. 2 is a top, front, and right side perspective view of the design according to the invention.

FIG. 3 is a top view of the design according to the invention.

FIG. 4 is a bottom view of the design according to the invention.

FIG. 5 is a front view of the design according to the invention.

FIG. 6 is a rear view of the design according to the invention.

FIG. 7 is a right side view of the design according to the invention.

FIG. 8 is a left side view of the design according to the invention; and,

FIG. 9 is a sectional view of the design according to the invention taken along line “9—9” in FIG. 3.

**1 Claim, 5 Drawing Sheets**

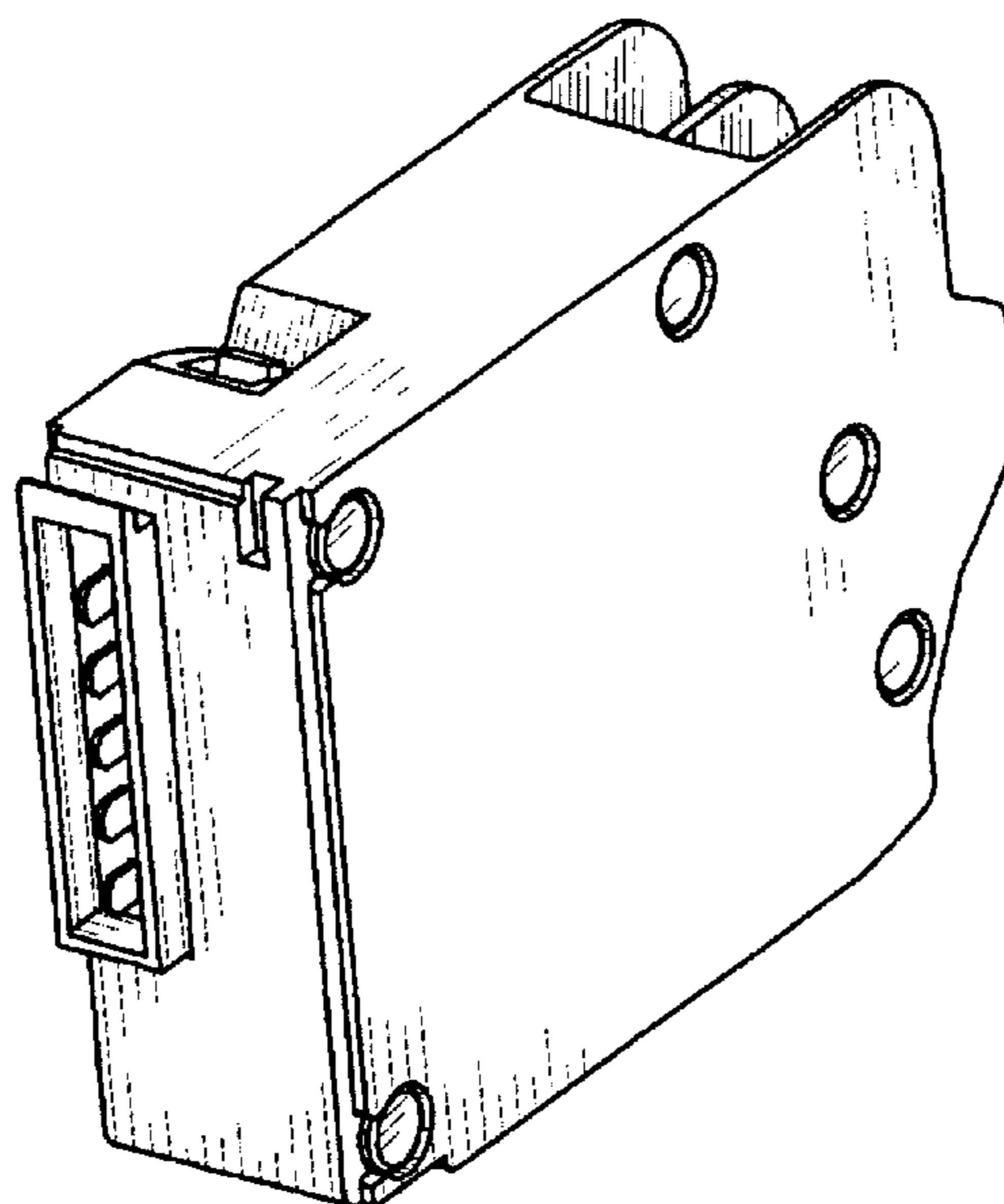

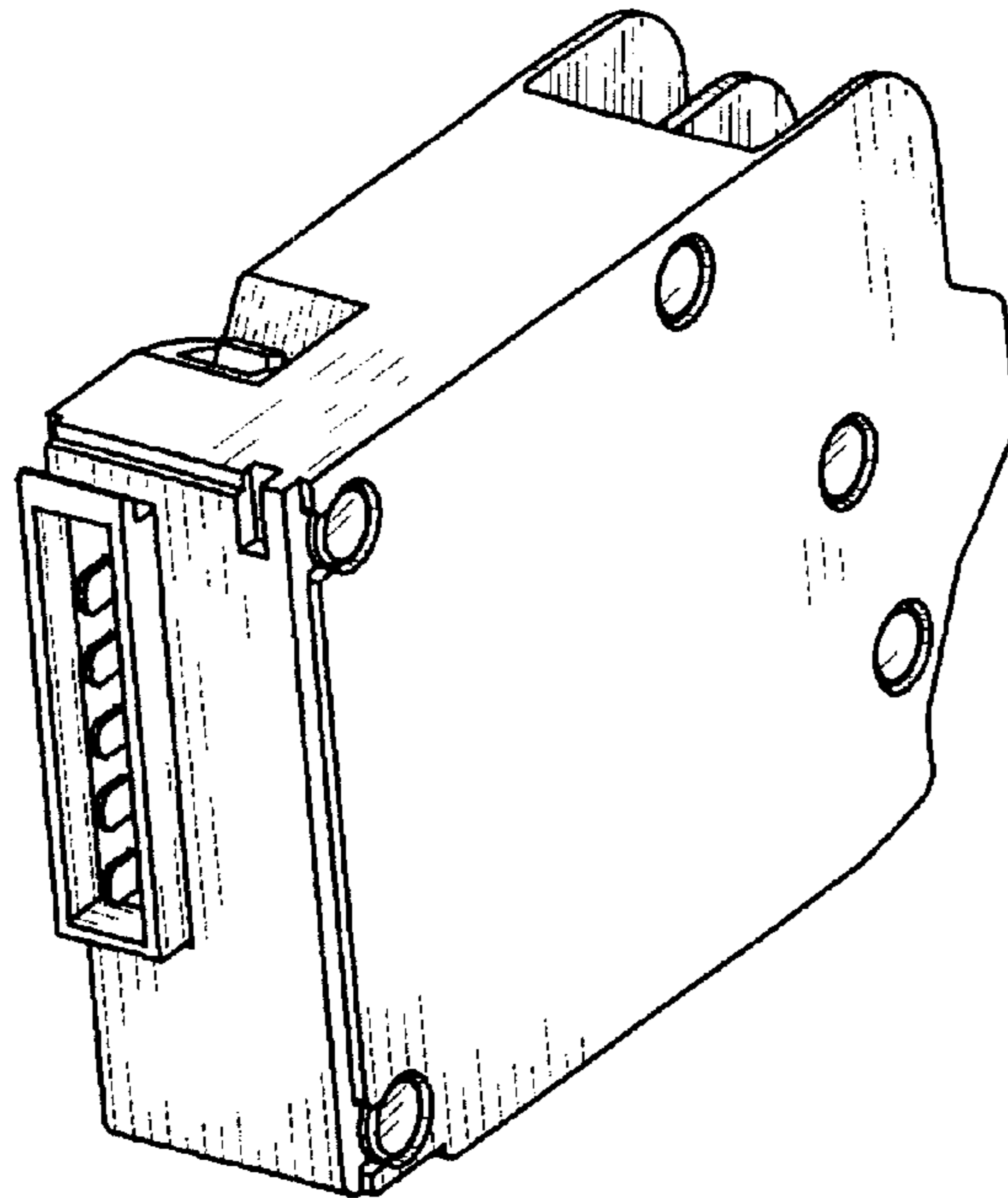

FIG. 1

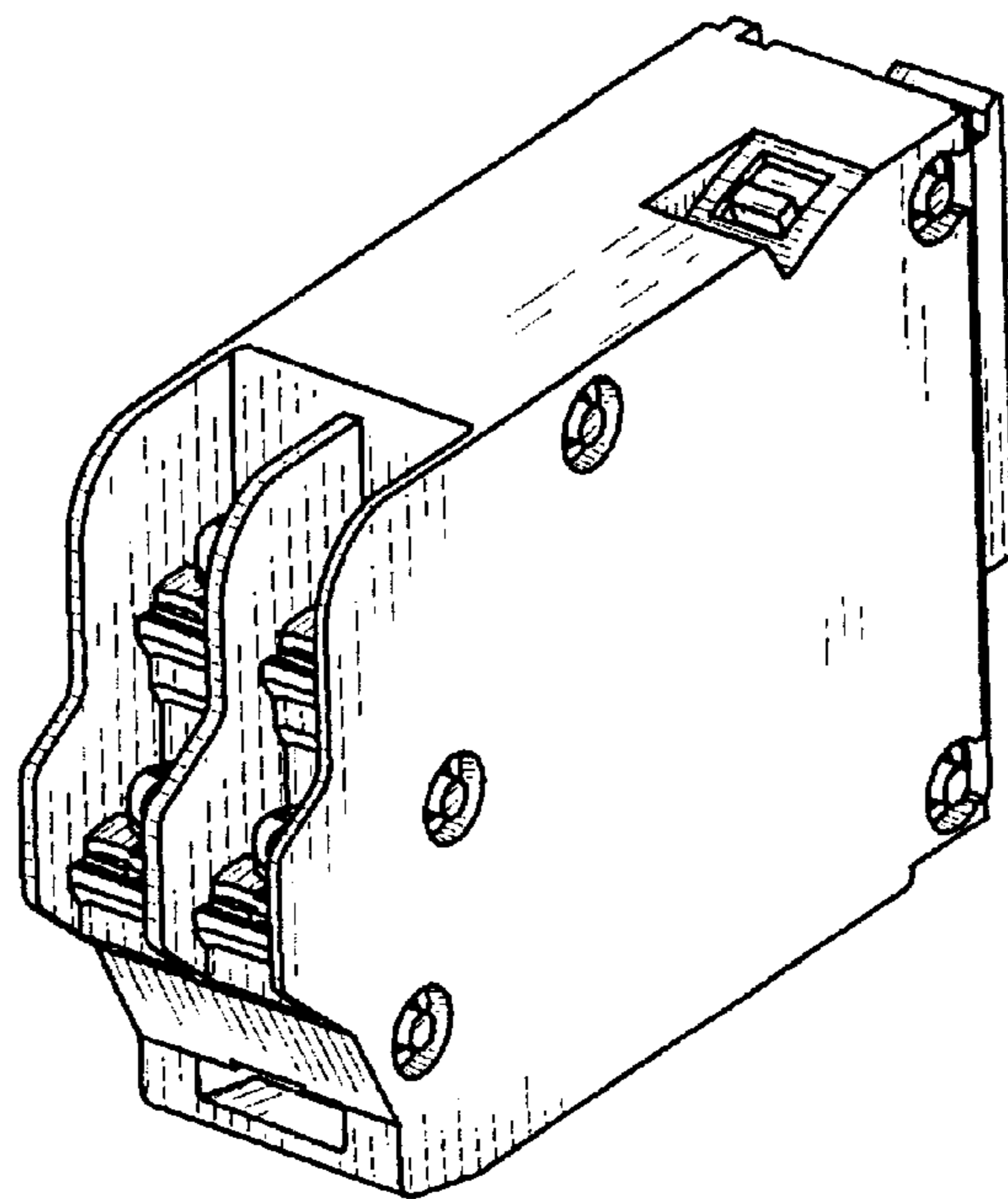
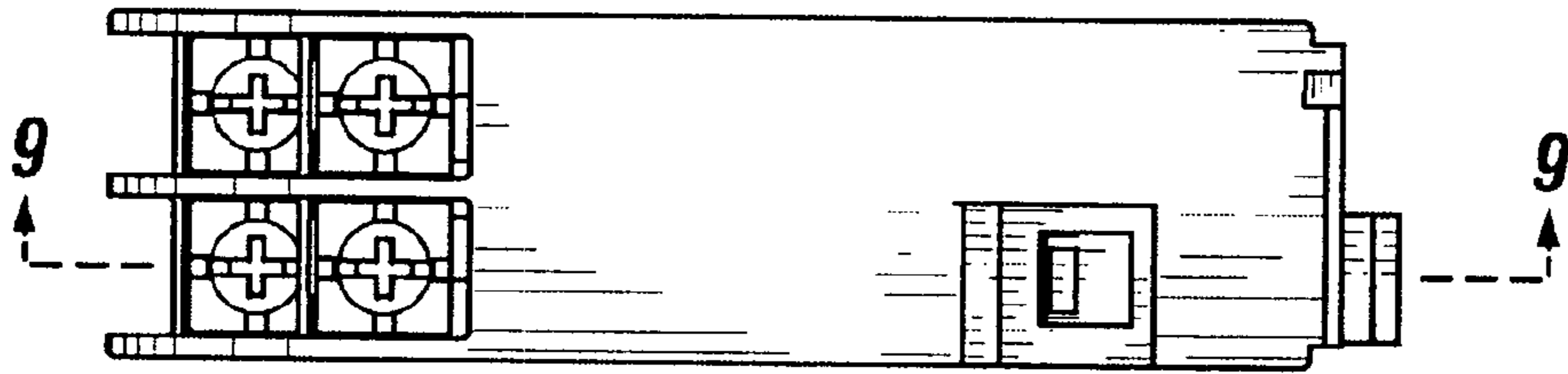
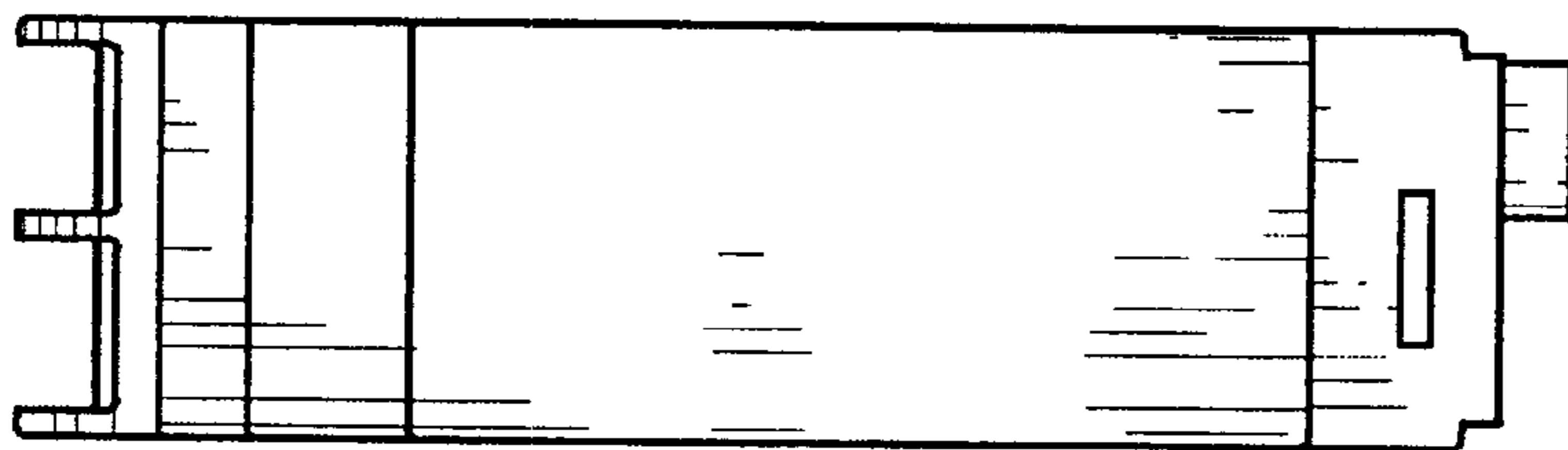

FIG. 2



**FIG. 3**



**FIG. 4**

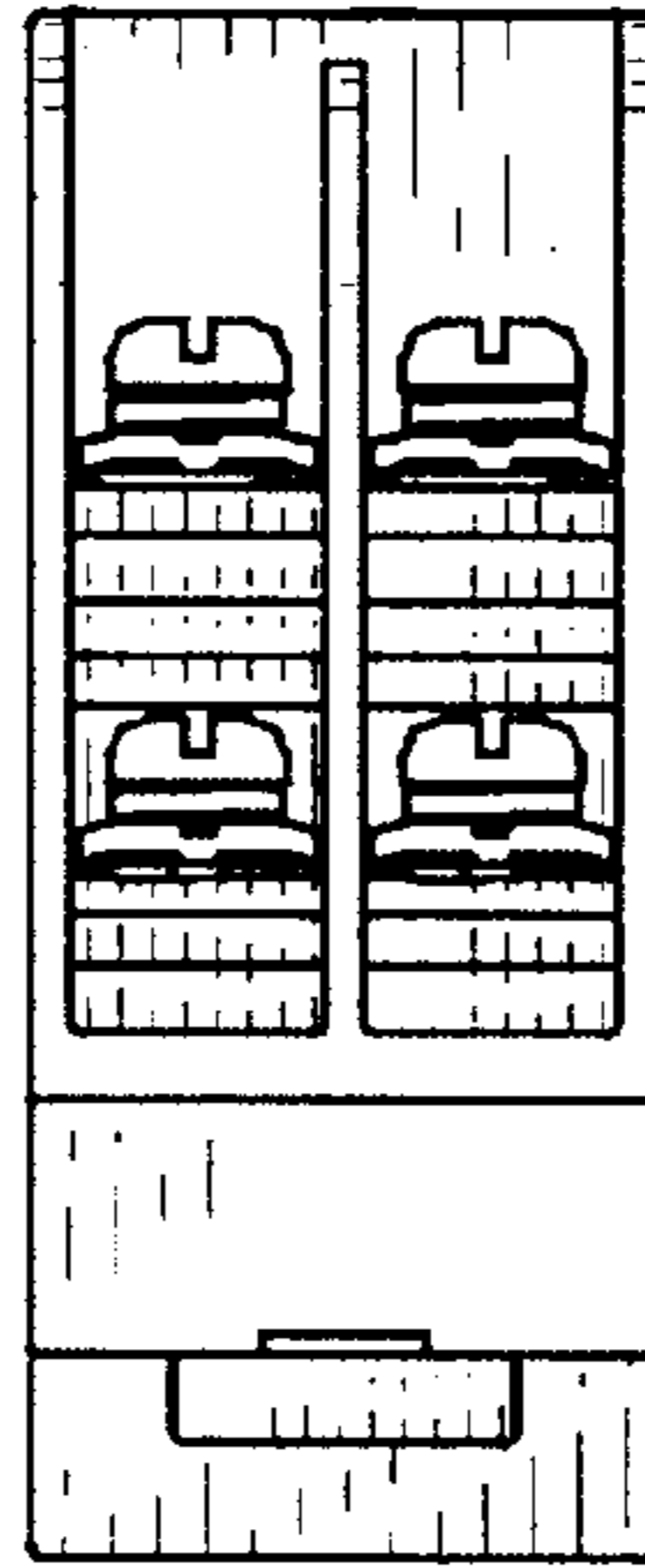

**FIG. 5**

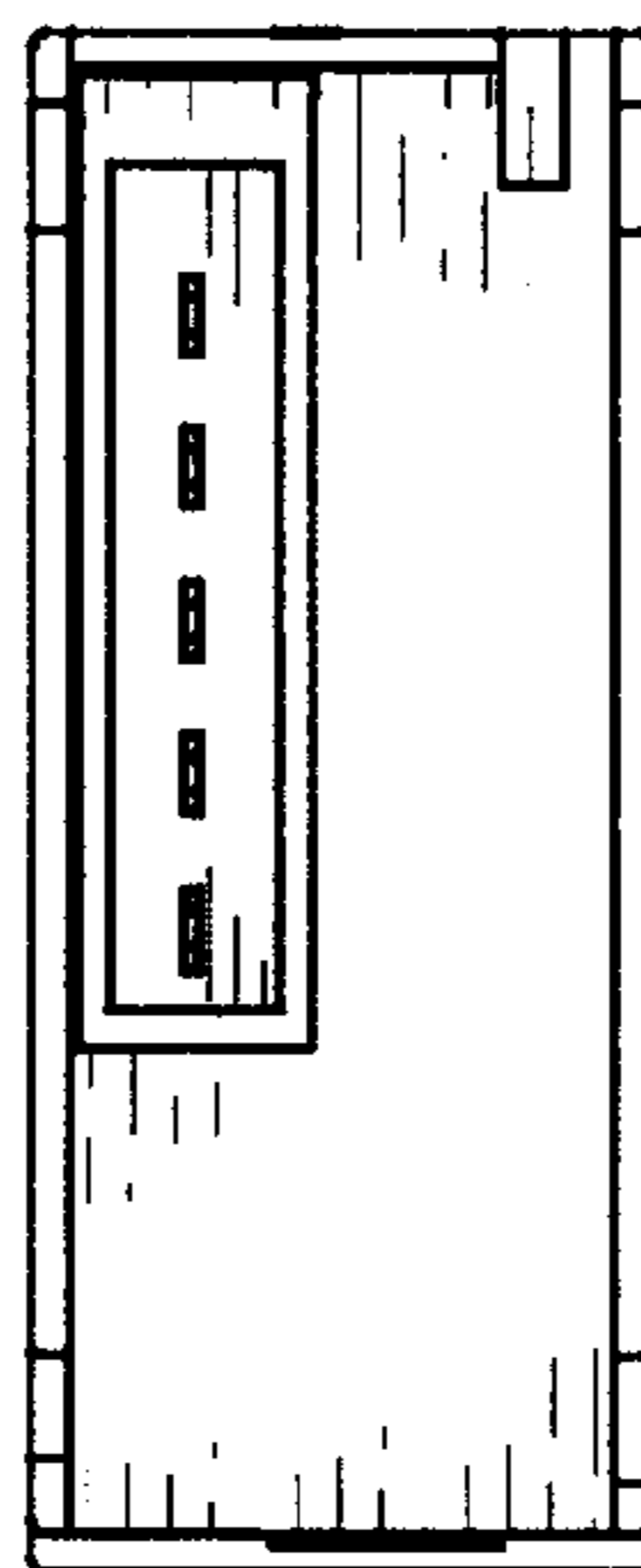

**FIG. 6**

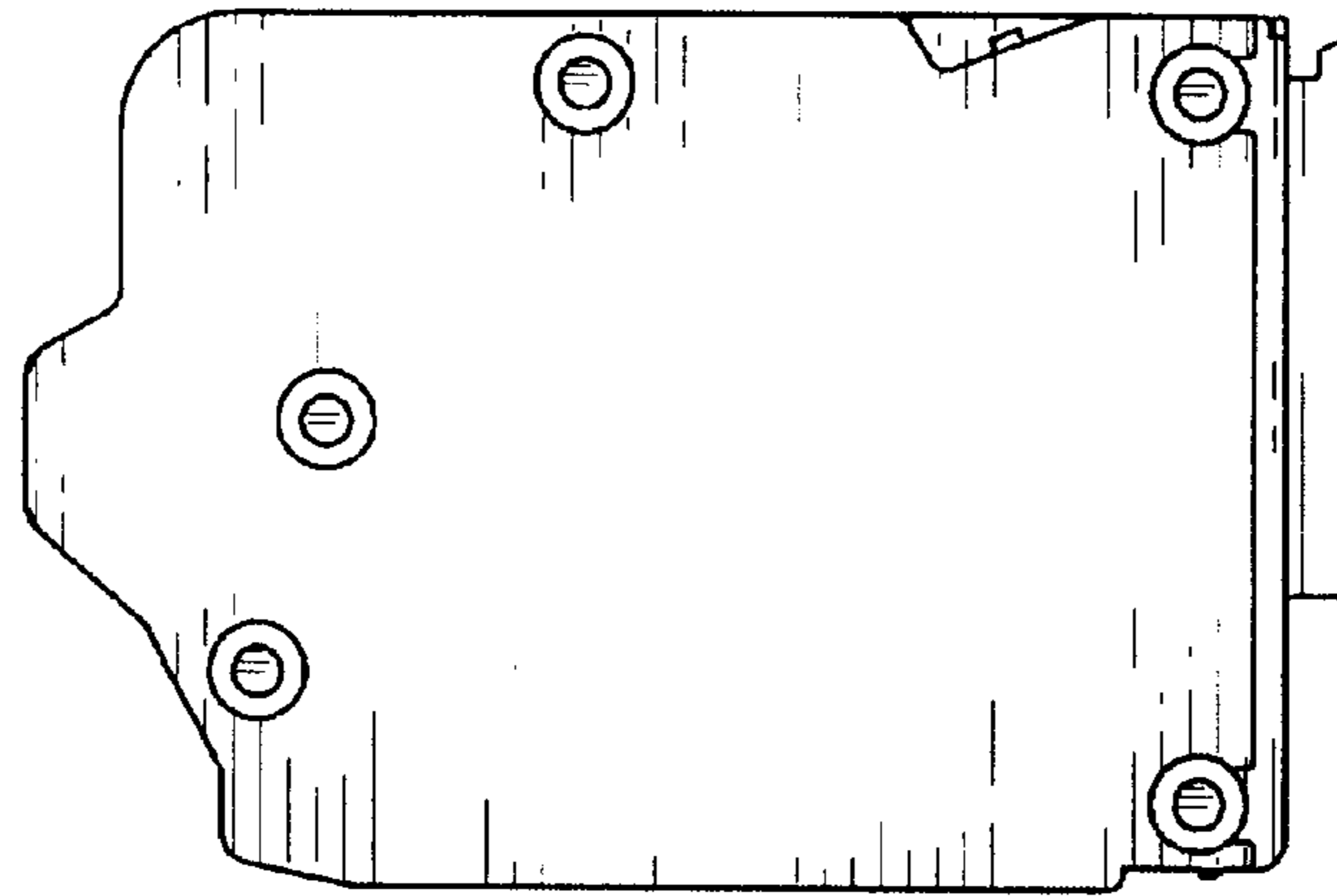

**FIG. 7**

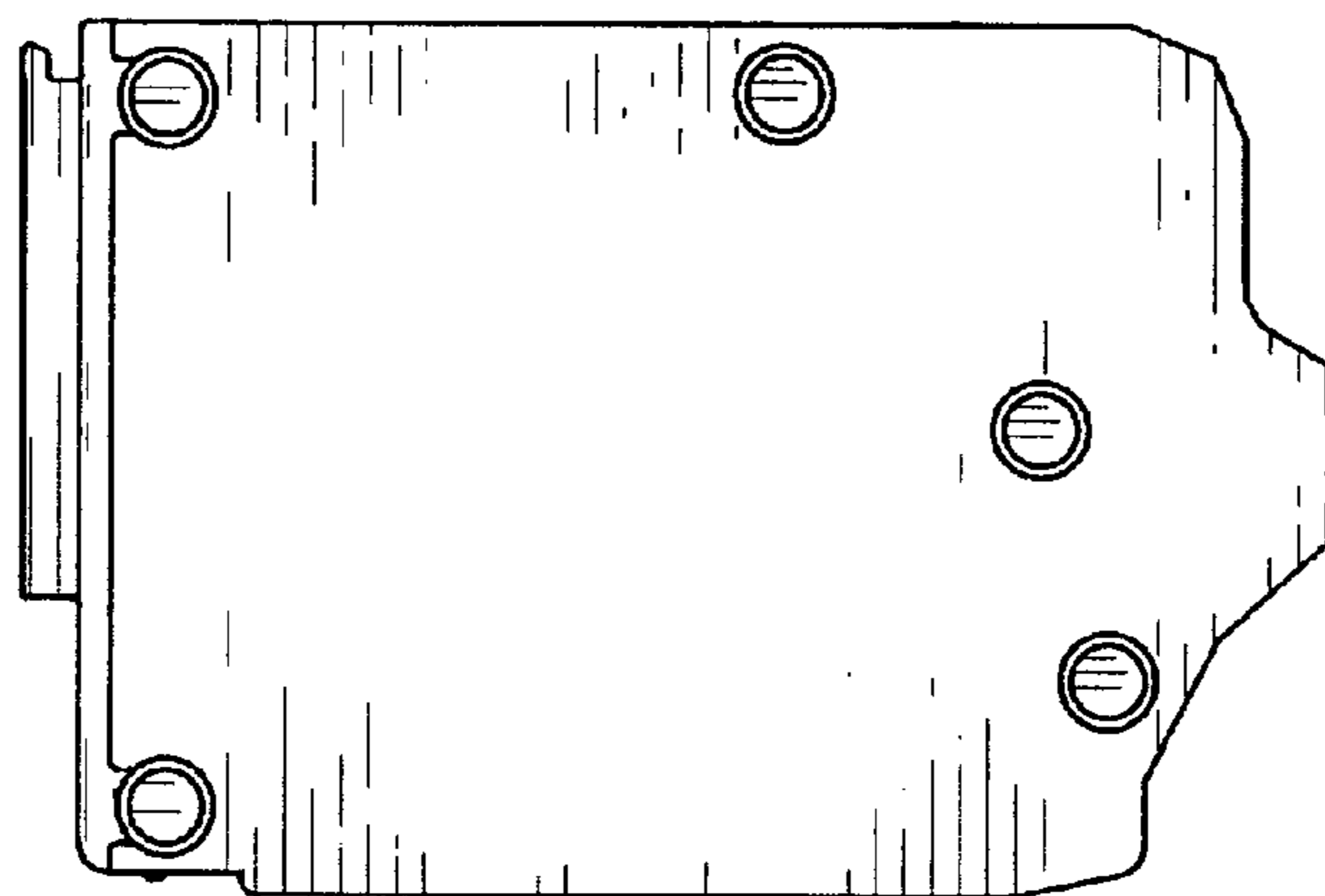

**FIG. 8**

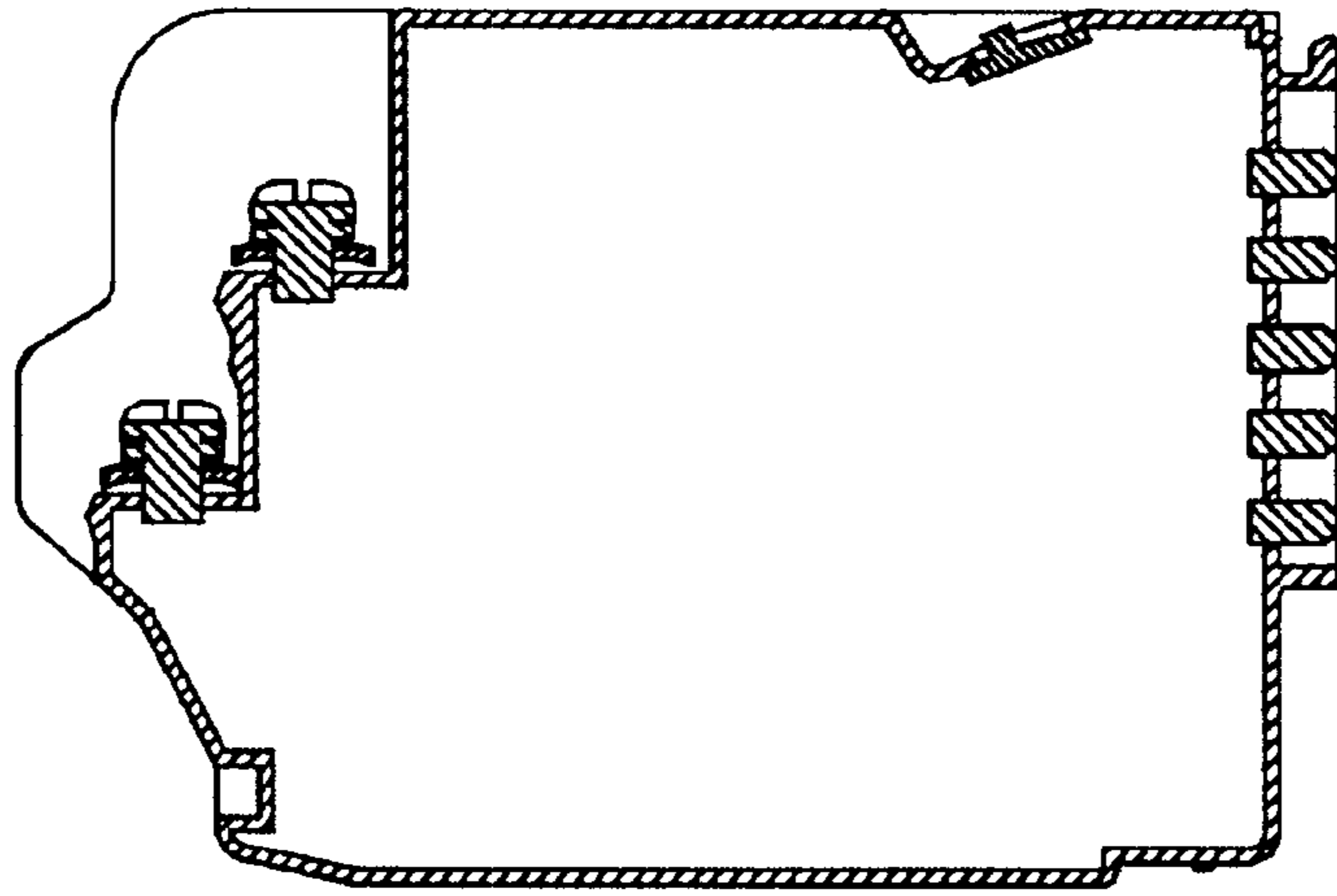

**FIG. 9**