



US00D541735S

(12) **United States Design Patent** (10) **Patent No.:** **US D541,735 S**  
**Yamaguchi** (45) **Date of Patent:** **\*\* May 1, 2007**

(54) **TREAD PORTION OF AN AUTOMOBILE TIRE**

(75) Inventor: **Suguru Yamaguchi**, Chuo-ku (JP)

(73) Assignee: **Bridgestone Corporation**, Tokyo (JP)

(\*\*) Term: **14 Years**

(21) Appl. No.: **29/242,419**

(22) Filed: **Nov. 10, 2005**

(30) **Foreign Application Priority Data**

May 16, 2005 (JP) ..... 2005-013899

(51) **LOC (8) Cl.** ..... **12-15**

(52) **U.S. Cl.** ..... **D12/587; D12/600**

(58) **Field of Classification Search** ..... D12/551,  
D12/552, 553, 554, 555, 586, 587, 588, 589,  
D12/590, 900; 152/209.1, 209.13, 209.18,  
152/209.25, 209.28

See application file for complete search history.

(56) **References Cited**

**U.S. PATENT DOCUMENTS**

D195,661 S	*	7/1963	Wyman et al.	.....	D12/589
D272,051 S	*	1/1984	Jackson	.....	D12/589
D284,275 S	*	6/1986	Candiliotis	.....	D12/554
D402,943 S	*	12/1998	Albert et al.	.....	D12/588
D498,455 S	*	11/2004	Nonaka	.....	D12/579
D505,387 S	*	5/2005	Nonaka	.....	D12/600
D520,443 S	*	5/2006	Yamaura	.....	D12/596

**OTHER PUBLICATIONS**

Continental Contitrac SUV Tire, 2004 Tread Design Guide, Jan. 2004, p. 70. 3/1.\*  
Summit Mud Dawg Tire, 2004 Tread Design Guide, Jan. 2004, p. 101. 4/5.\*

Aurora Z35A Tire, 2004 Tread Design Guide, Jan. 2004, p. 109. 1/1.\*

Firestone T839 Tire, 2004 Tread Design Guide, Jan. 2004, p. 119. 4/1.\*

Mastercraft M628 Tire, 2004 Tread Design Guide, Jan. 2004, p. 129. 3/2.\*

Wanli S-3080 Tire, 2004 Tread Design Guide, Jan. 2004, p. 145. 1/5.\*

\* cited by examiner

*Primary Examiner*—Robert M. Spear

(74) *Attorney, Agent, or Firm*—Sughrue Mion, PLLC

(57) **CLAIM**

The ornamental design for a tread portion of an automobile tire, as shown and described.

**DESCRIPTION**

FIG. 1 is a perspective view of tread portion of an automobile tire, it being understood that the tread pattern repeats uniformly throughout the circumference of the tire.

FIG. 2 is a front elevation view thereof, a top plan view, a bottom plan view and a rear elevation view are identical with the front elevation view.

FIG. 3 is a left side elevation view thereof, a right side elevation view is identical with the left side elevation view.

FIG. 4 is an enlarged fragmentary front view thereof; and, FIG. 5 is an enlarged cross-sectional view thereof taken along line 5—5 in FIG. 4.

The portion of the article shown in broken lines is for illustrative purpose only and forms no part of the claimed design.

**1 Claim, 5 Drawing Sheets**

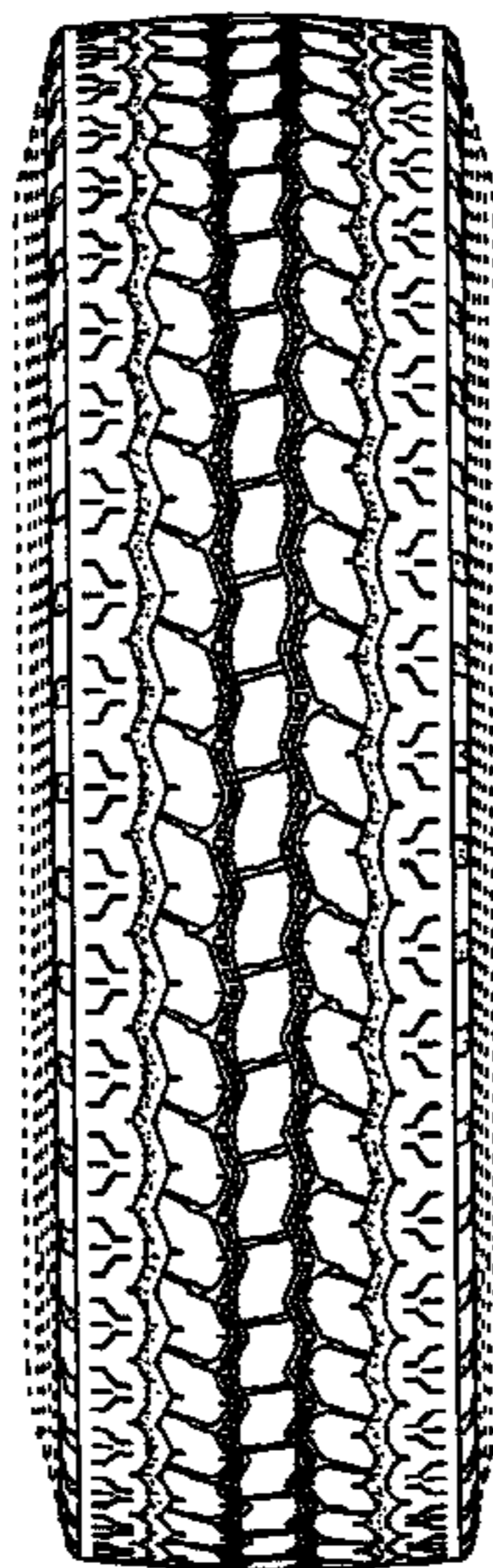

FIG. 1

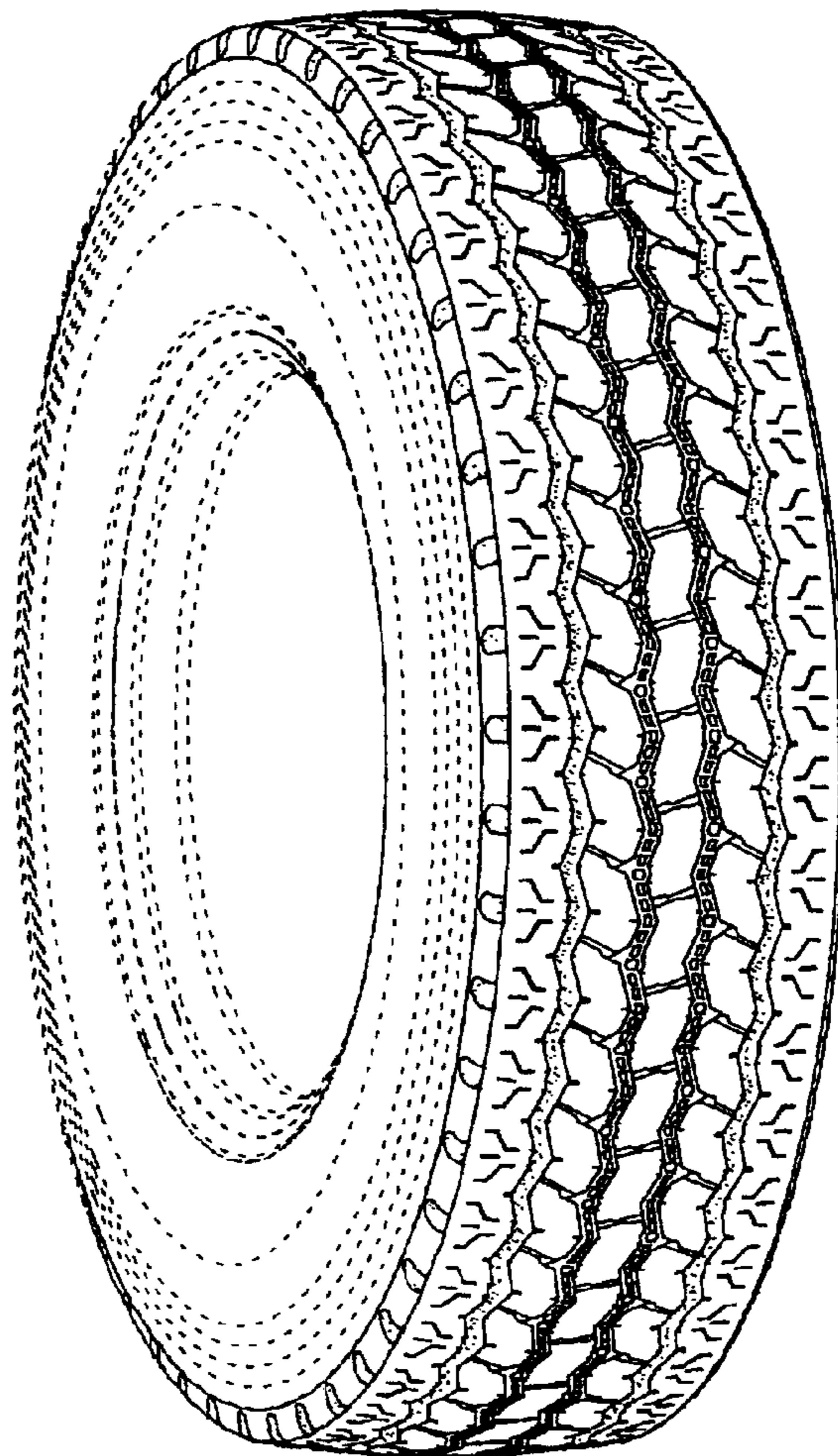

FIG. 2

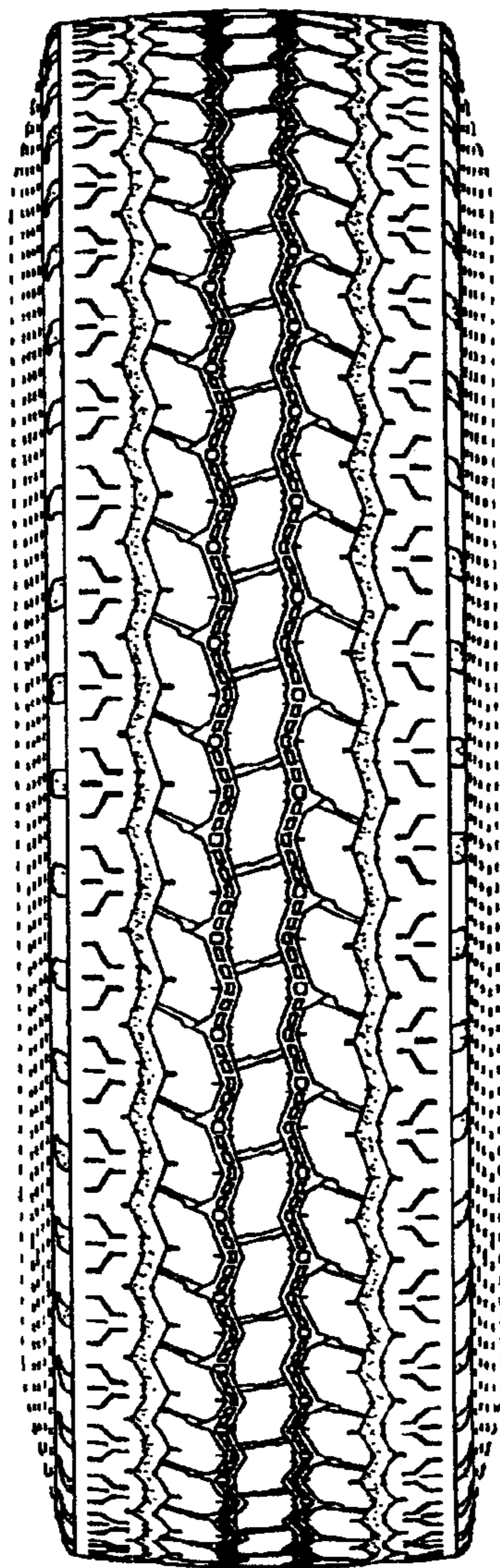

FIG. 3

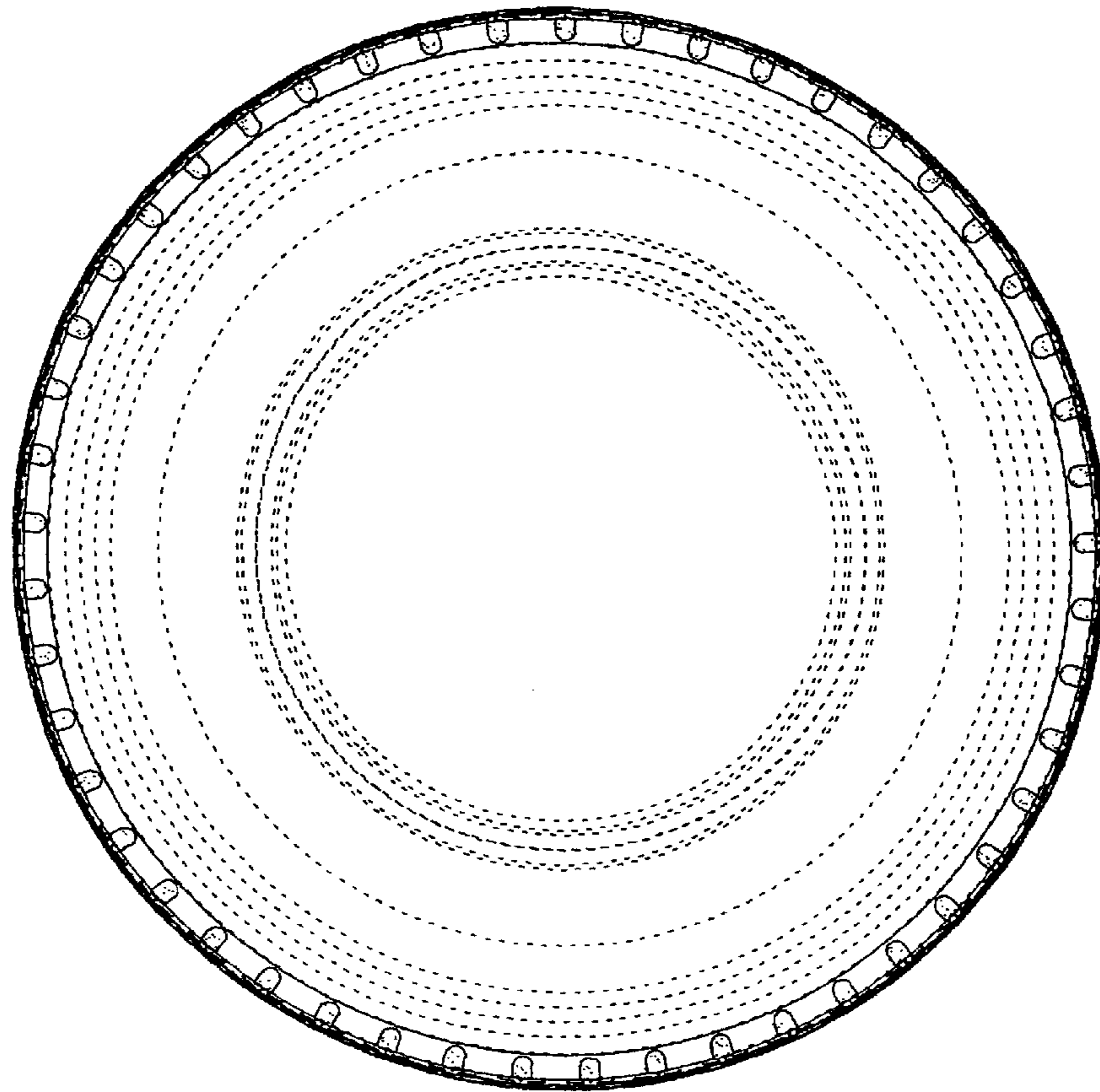

FIG. 4

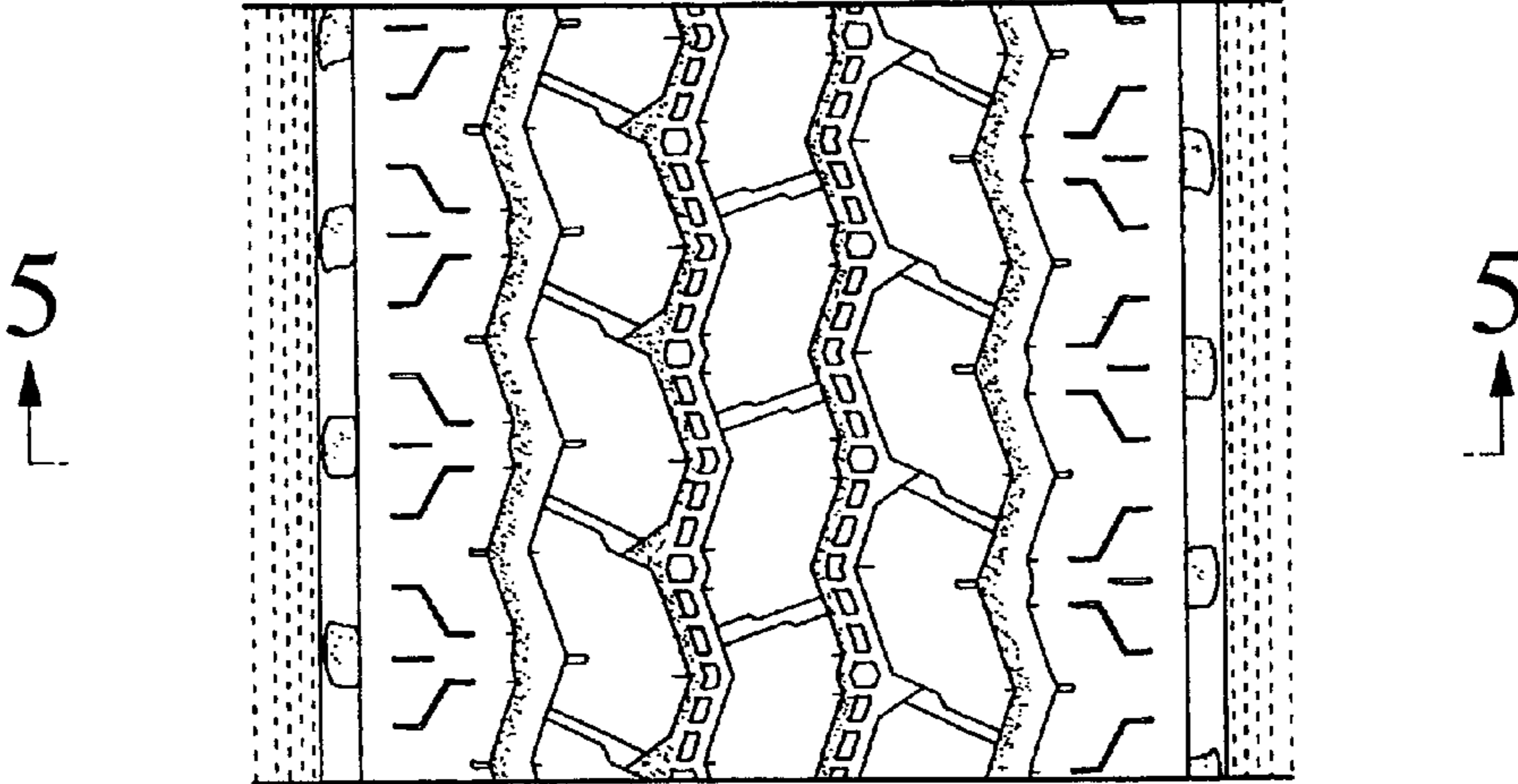

FIG. 5

