



US00D541733S

(12) **United States Design Patent** (10) **Patent No.:** **US D541,733 S**
Lhospitalier (45) **Date of Patent:** **** May 1, 2007**

(54) **TIRE TREAD FOR PNEUMATIC TIRE**
 (75) Inventor: **Sylvie Lhospitalier**, Ennezat (FR)
 (73) Assignee: **Michelin Recherche et Technique S.A.**, Granges-Paccot (CH)
 (**) Term: **14 Years**

Primary Examiner—Robert M. Spear
 (74) *Attorney, Agent, or Firm*—Buchanan Ingersoll & Rooney PC

(21) Appl. No.: **29/255,677**
 (22) Filed: **Mar. 13, 2006**
 (51) **LOC (8) Cl.** **12-15**
 (52) **U.S. Cl.** **D12/548**; D12/566
 (58) **Field of Classification Search** D12/515,
 D12/517, 518, 539, 547, 548, 549, 550, 561,
 D12/566, 567, 582, 583, 584, 585, 588, 597,
 D12/603, 900; 152/209.1, 209.8, 209.18,
 152/209.25, 209.28
 See application file for complete search history.

(57) **CLAIM**

The ornamental design for a tire tread for a pneumatic tire, as shown and described.

DESCRIPTION

FIG. 1 is a front elevational view of a tire tread for a pneumatic tire showing my new design, it being understood that the tire tread pattern repeats circumferentially throughout the outer circumference.

FIG. 2 is a perspective view of the left-hand side of the pneumatic tire shown in FIG. 1, wherein the outermost solid line of the tire tread represents the boundary of the claim; the broken line showing of the shoulder, sidewall and inner bead form no part of the claim.

FIG. 3 is a side elevational view of the left-hand side of FIG. 1, wherein the outermost solid line on the tire tread represents the boundary of the claim; the broken line showing of the shoulder, sidewall and inner bead form no part of the claim; and,

FIG. 4 is a side elevational view of the right-hand side of FIG. 1, wherein the outermost solid line on the tire tread represents the boundary of the claim; the broken line showing of the shoulder, sidewall and inner bead form no part of the claim.

(56) **References Cited**

U.S. PATENT DOCUMENTS

D320,180 S * 9/1991 Diensthuber D12/566
 D501,446 S * 2/2005 Wage D12/583
 D526,954 S * 8/2006 Godeau D12/539

OTHER PUBLICATIONS

Maxxis MA-752 Tire, 2004 Tread Design Guide, Jan. 2004, p. 39. 3/3.*
 Mickey Thompson Indy Profile and Indy Profile S/S Tires, 2004 Tread Design Guide, Jan. 2004, p. 42. 4/1 & 4/2.*

* cited by examiner

1 Claim, 4 Drawing Sheets

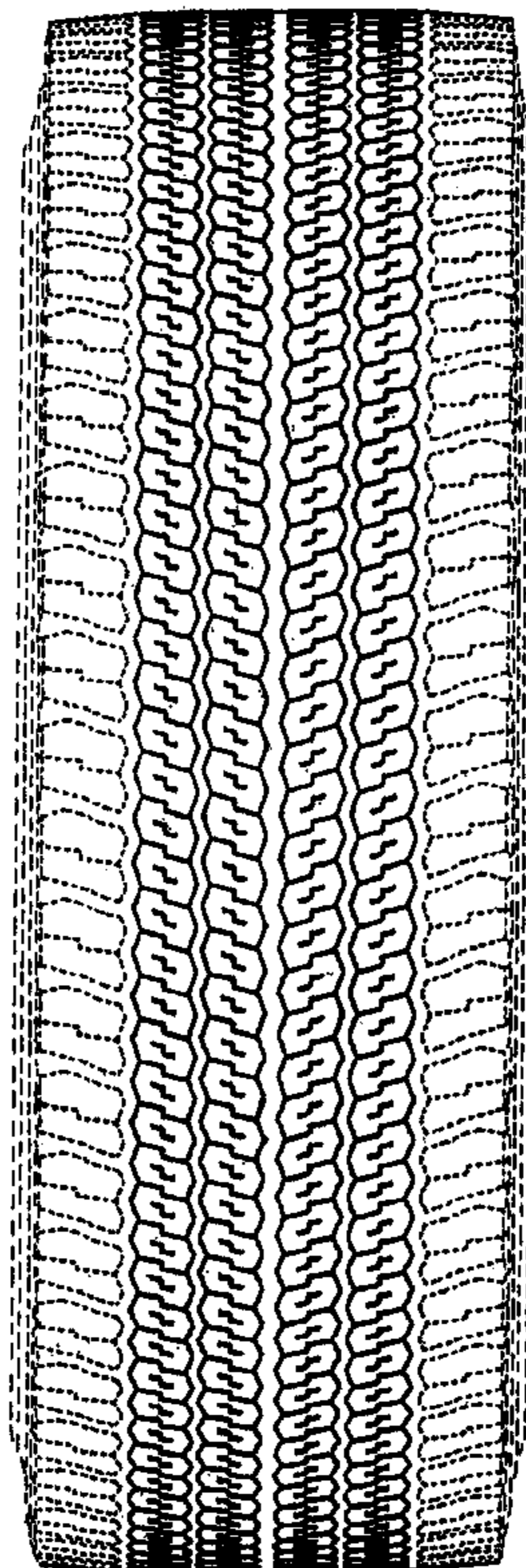

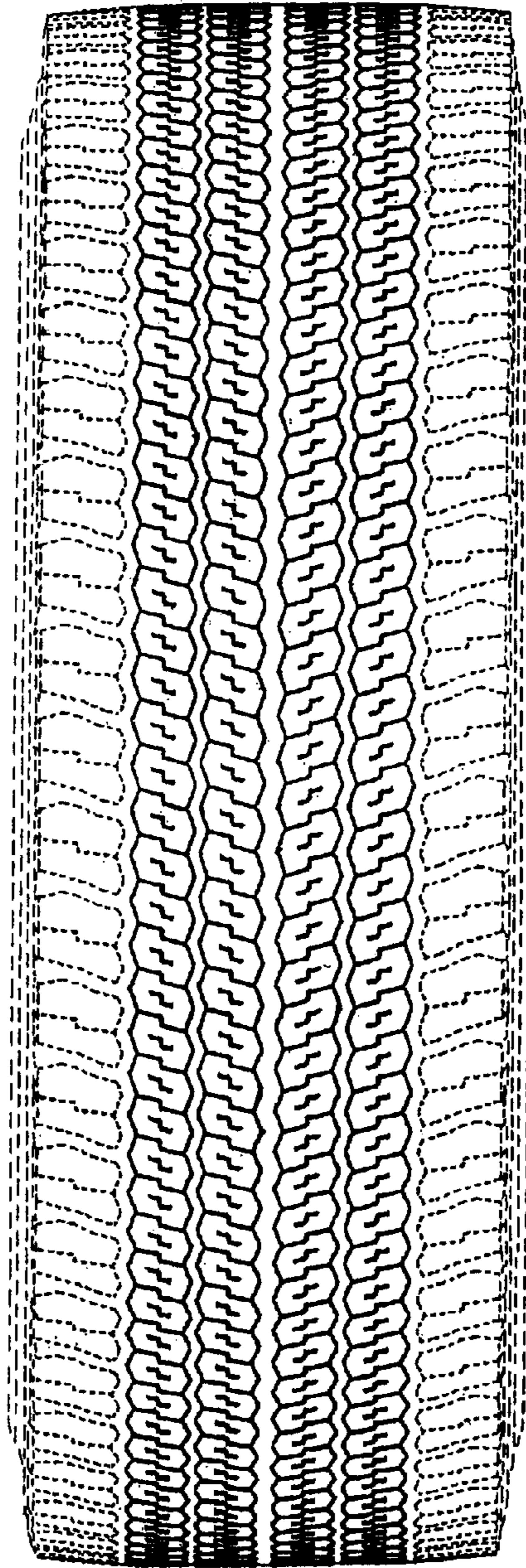

FIG.1

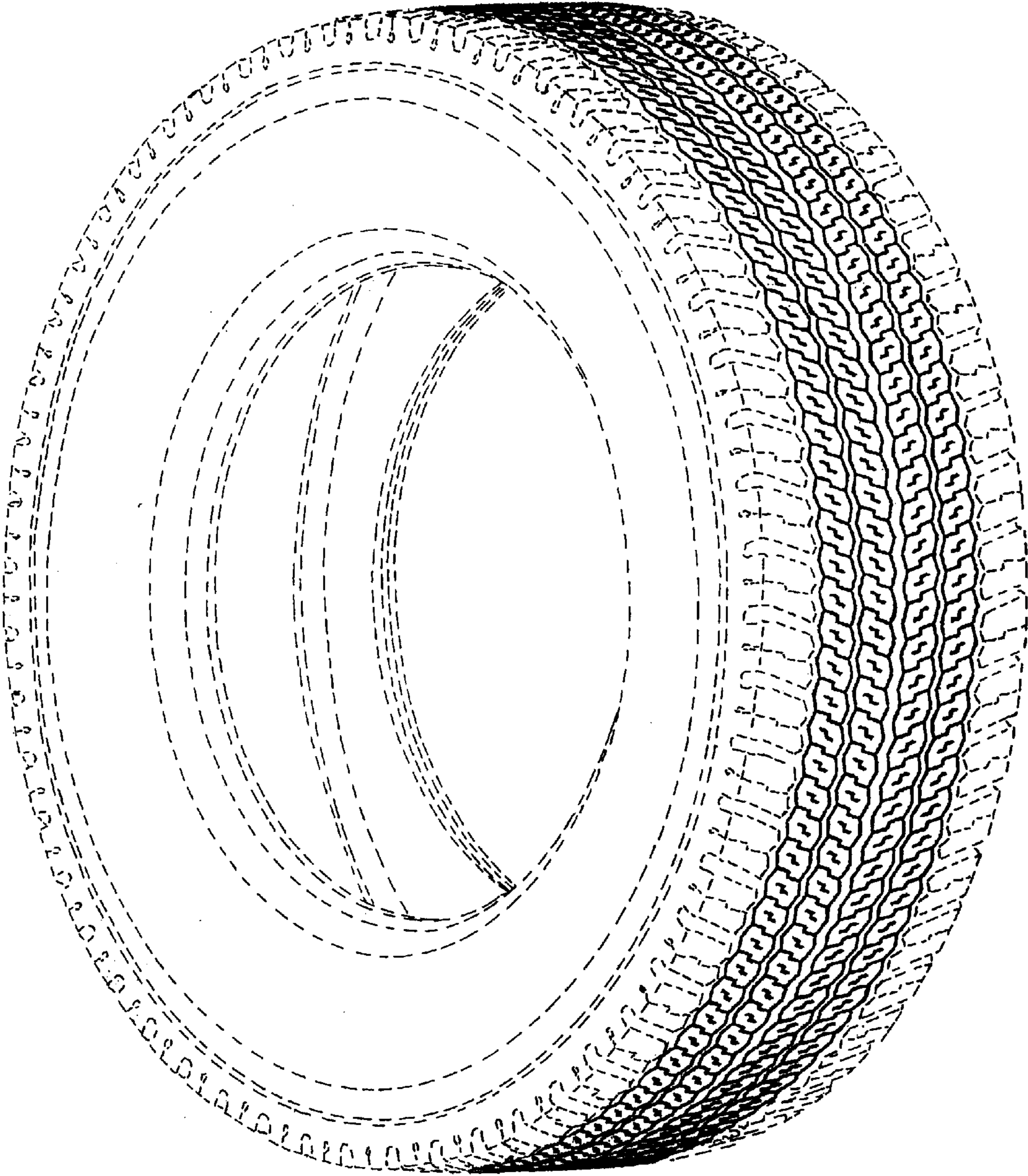

FIG.2

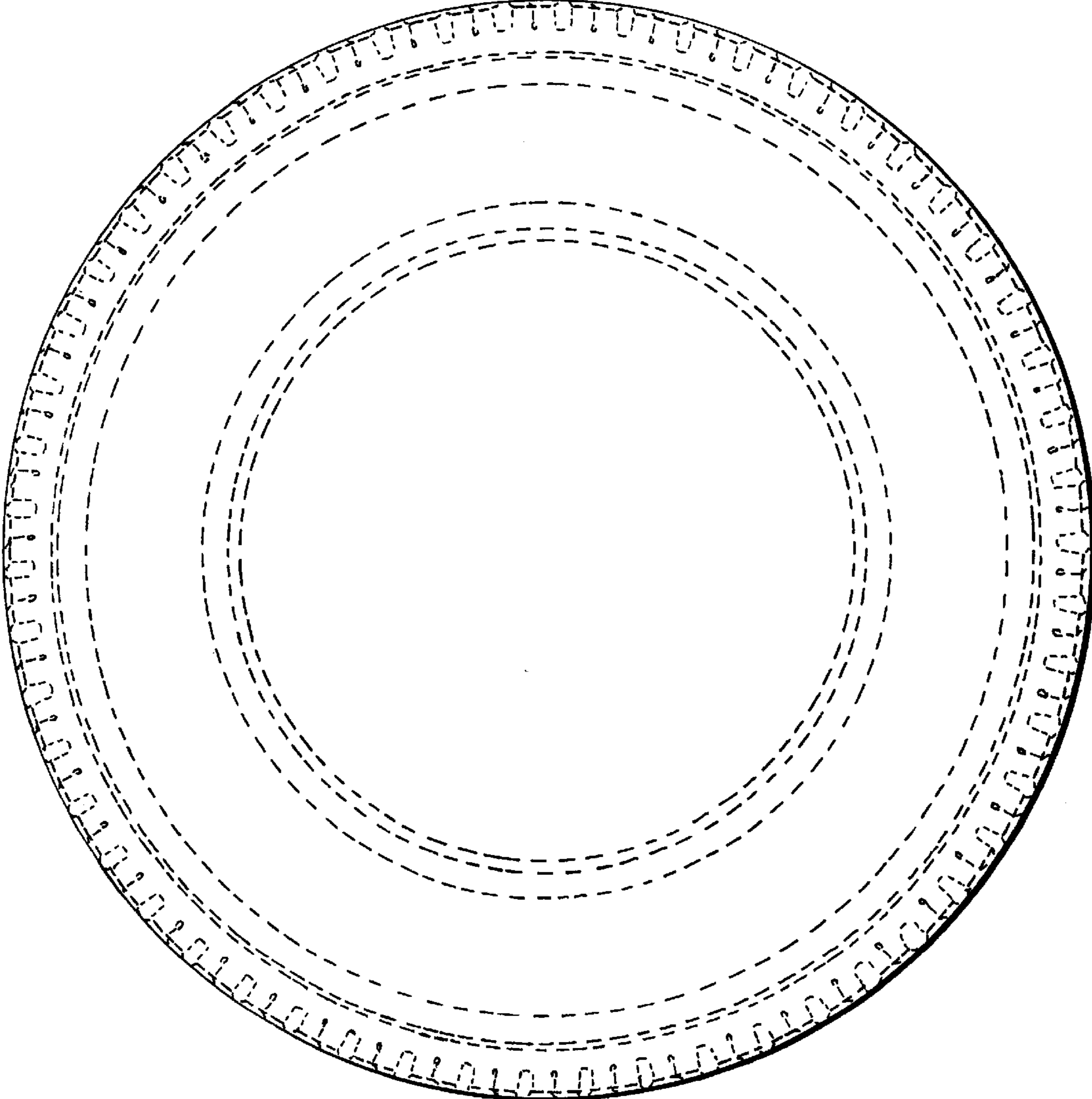

FIG.3

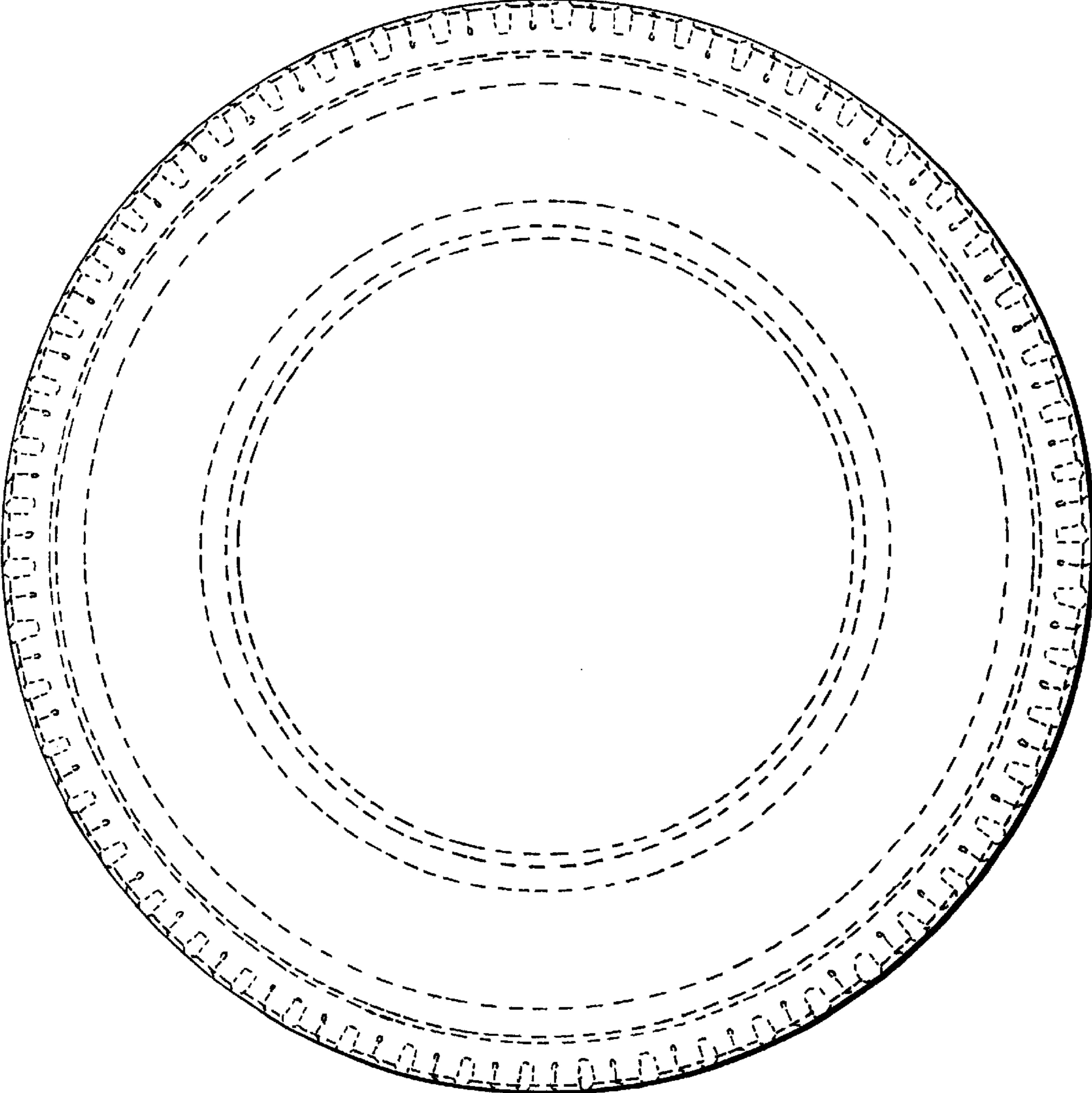

FIG.4