



US00D541732S

(12) **United States Design Patent**
Steinbach

(10) **Patent No.:** **US D541,732 S**

(45) **Date of Patent:** **** May 1, 2007**

(54) **MOTORCYCLE TIRE**

(75) Inventor: **Gunter Steinbach**, Milan (IT)

(73) Assignee: **Pirelli Pneumatici S.p.A.**, Milan (IT)

(**) Term: **14 Years**

(21) Appl. No.: **29/267,207**

(22) Filed: **Oct. 10, 2006**

Related U.S. Application Data

(62) Division of application No. 29/220,688, filed on Jan. 6, 2005, now Pat. No. Des. 531,569.

(30) **Foreign Application Priority Data**

Jul. 9, 2004 (EP) 000201132-0001

(51) **LOC (8) Cl.** **12-15**

(52) **U.S. Cl.** **D12/535**

(58) **Field of Classification Search** D12/534,
D12/535, 536, 537, 544, 569, 570, 571, 572,
D12/579; 152/209.1, 209.9, 209.11, 209.12,
152/209.28

See application file for complete search history.

(56) **References Cited**

U.S. PATENT DOCUMENTS

D46,942 S	2/1915	Christy
D268,490 S	4/1983	Mills et al.
D288,196 S	2/1987	Ikeda
D487,247 S	3/2004	Yamane
D490,358 S	5/2004	Taniguchi
D490,359 S	5/2004	Isaka
D490,770 S	6/2004	Isaka

D499,374 S	12/2004	Jackson et al.
D505,110 S	5/2005	Steinbach
D506,970 S	7/2005	Jackson et al.
D510,314 S	10/2005	Steinbach
D531,569 S	* 11/2006	Steinbach D12/535

OTHER PUBLICATIONS

Dunlop Harley-Davidson Tire Series K591 Rear Sport Performance Tire, 2004 Tread Design Guide, Jan. 2004, p. 198. 2/2.*

Metzeler Roadtec Z6 Rear Sport Touring Radial Tire, 2004 Tread Design Guide, Jan. 2004, p. 208. 1/2.*

Pirelli Diablo Rear High Perf. 30% Track 70% Street Tire, 2004 Tread Design Guide, Jan. 2004, p. 214. 1/4.*

* cited by examiner

Primary Examiner—Robert M. Spear

(74) *Attorney, Agent, or Firm*—Finnegan, Henderson, Farabow, Garrett & Dunner, L.L.P.

(57) **CLAIM**

The ornamental design for a motorcycle tire, as shown and described.

DESCRIPTION

FIG. 1 is a front, perspective view of a motorcycle tire of my new design;

FIG. 2 is a front view of my new design, the top, and bottom views being identical thereto;

FIG. 3 is a rear view thereof; and,

FIG. 4 is a right-side view of my new design, the left-side view being a mirror image thereof.

The portion of the tire depicted in broken lines in FIGS. 1 and 4 is not part of the claimed design.

1 Claim, 4 Drawing Sheets

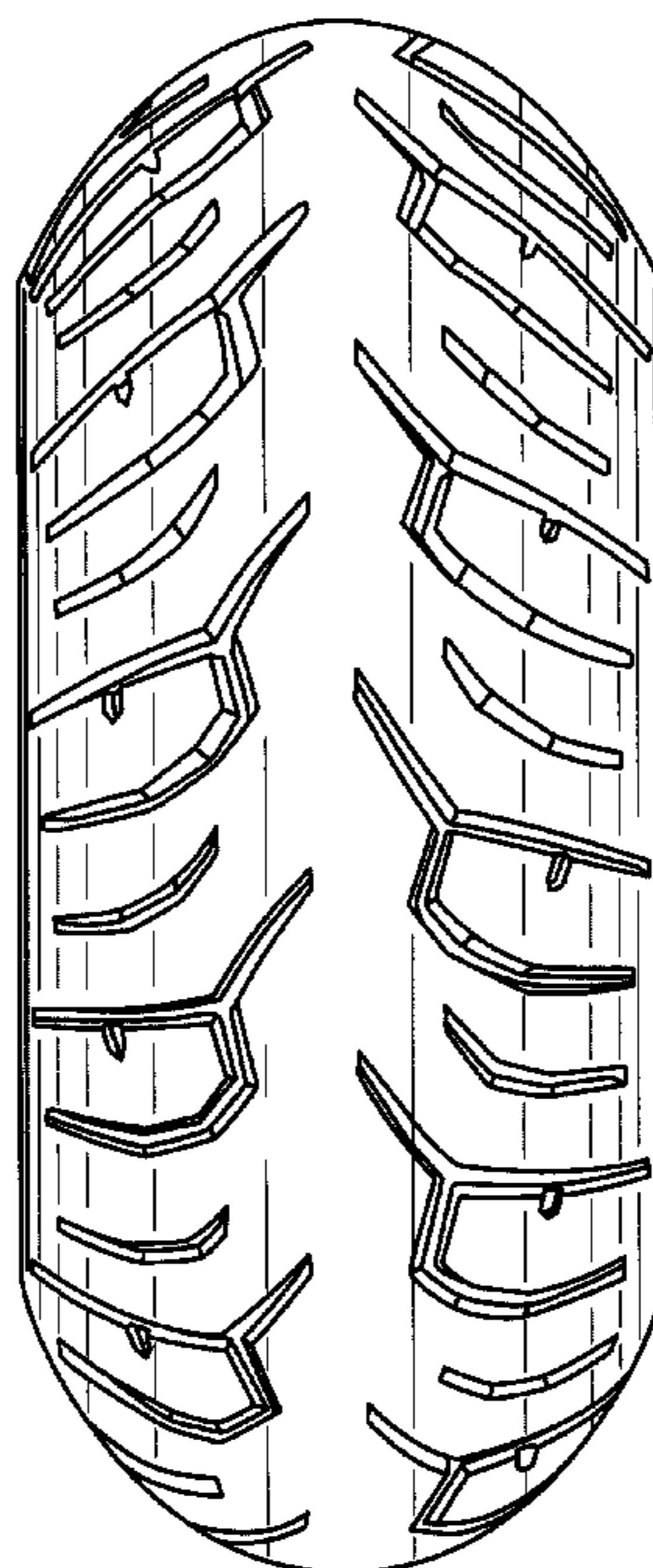

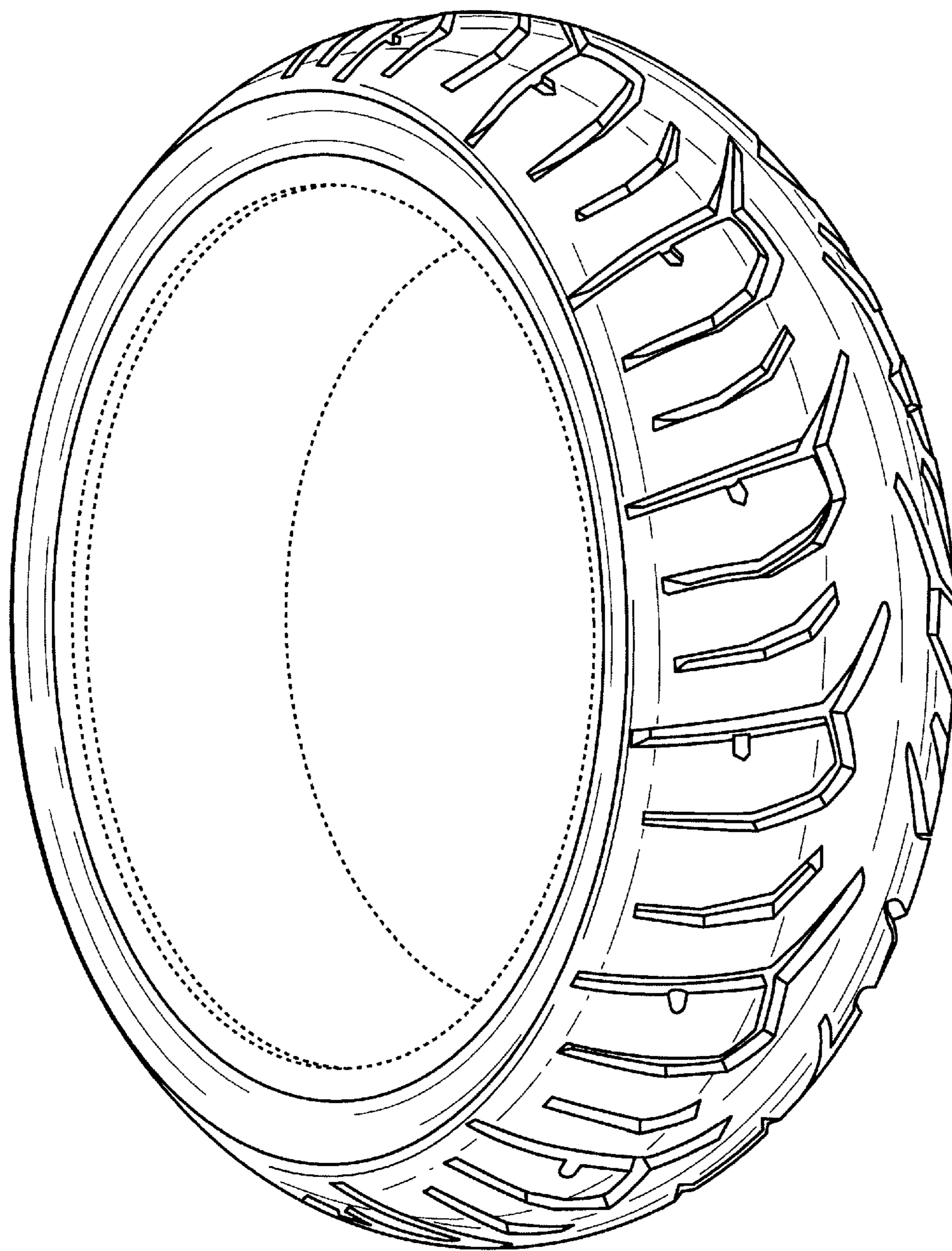

FIG. 1

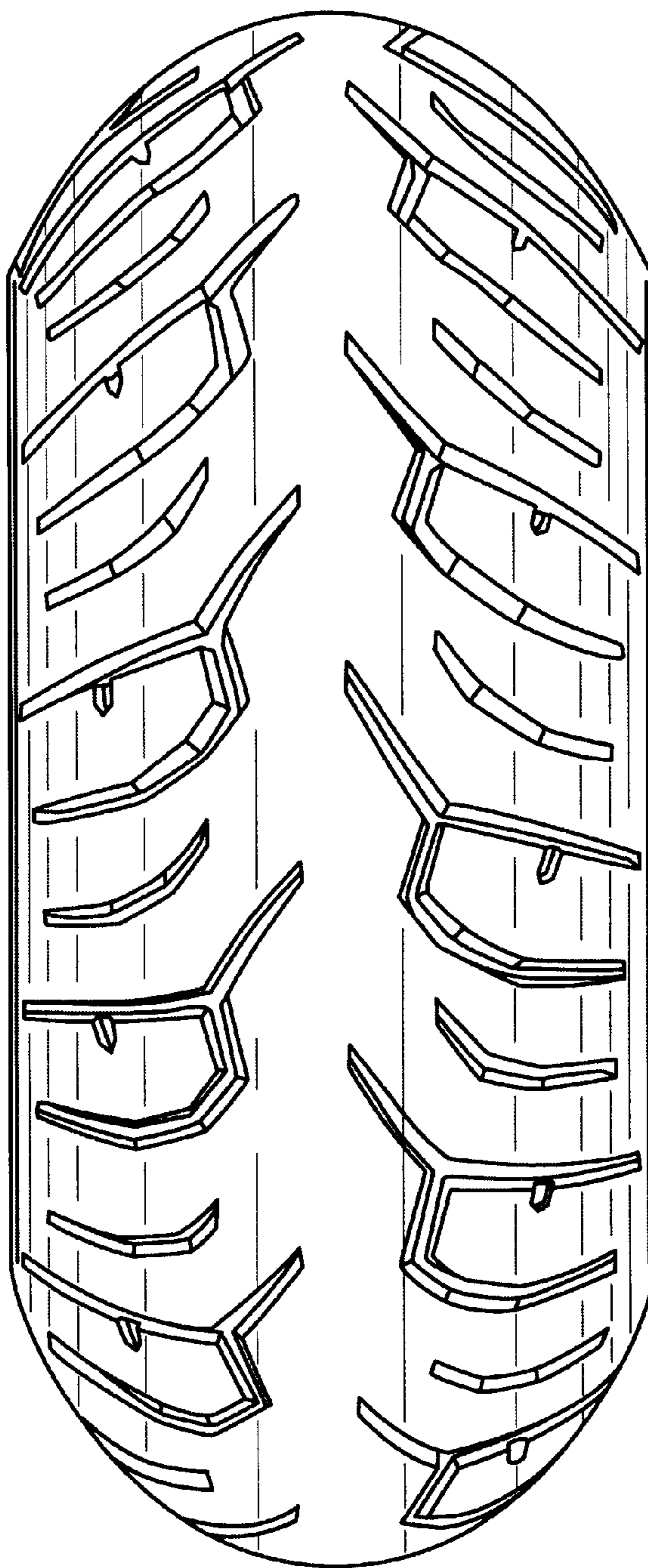

FIG. 2

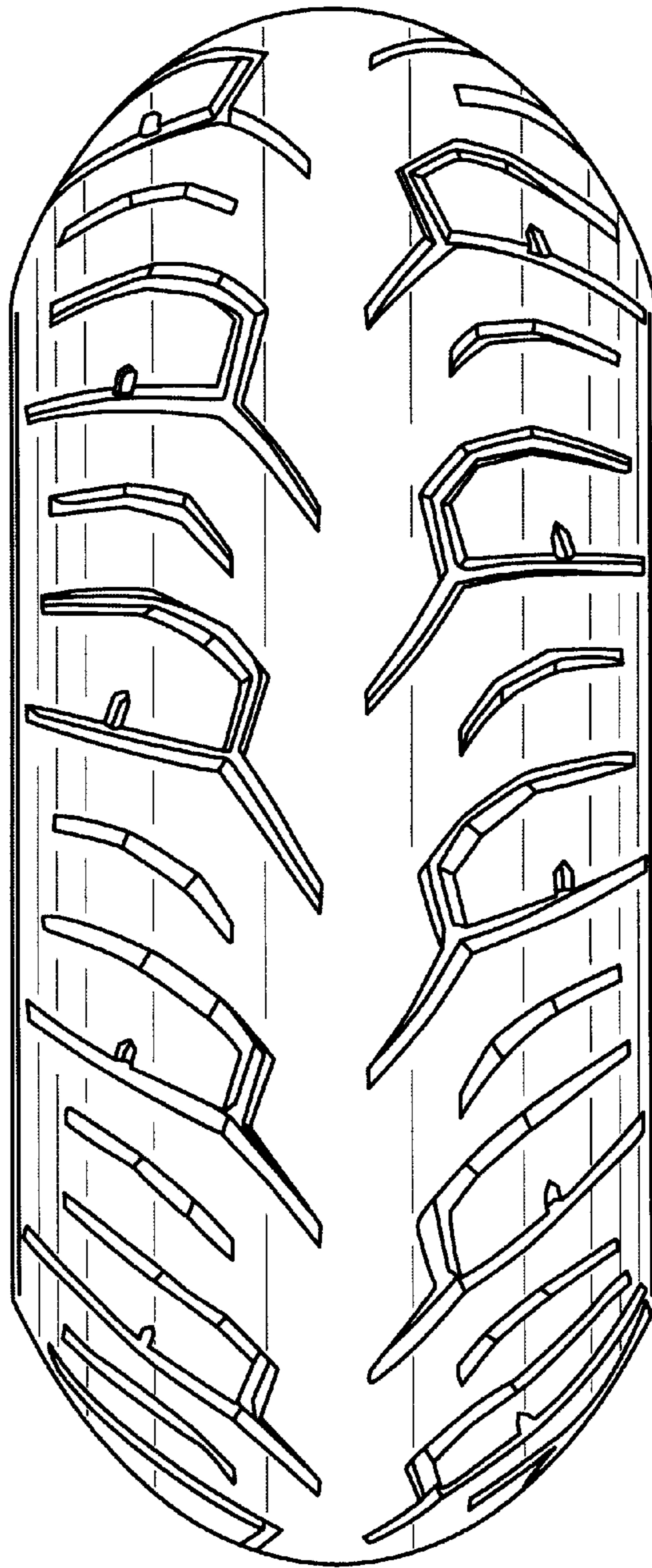

FIG. 3

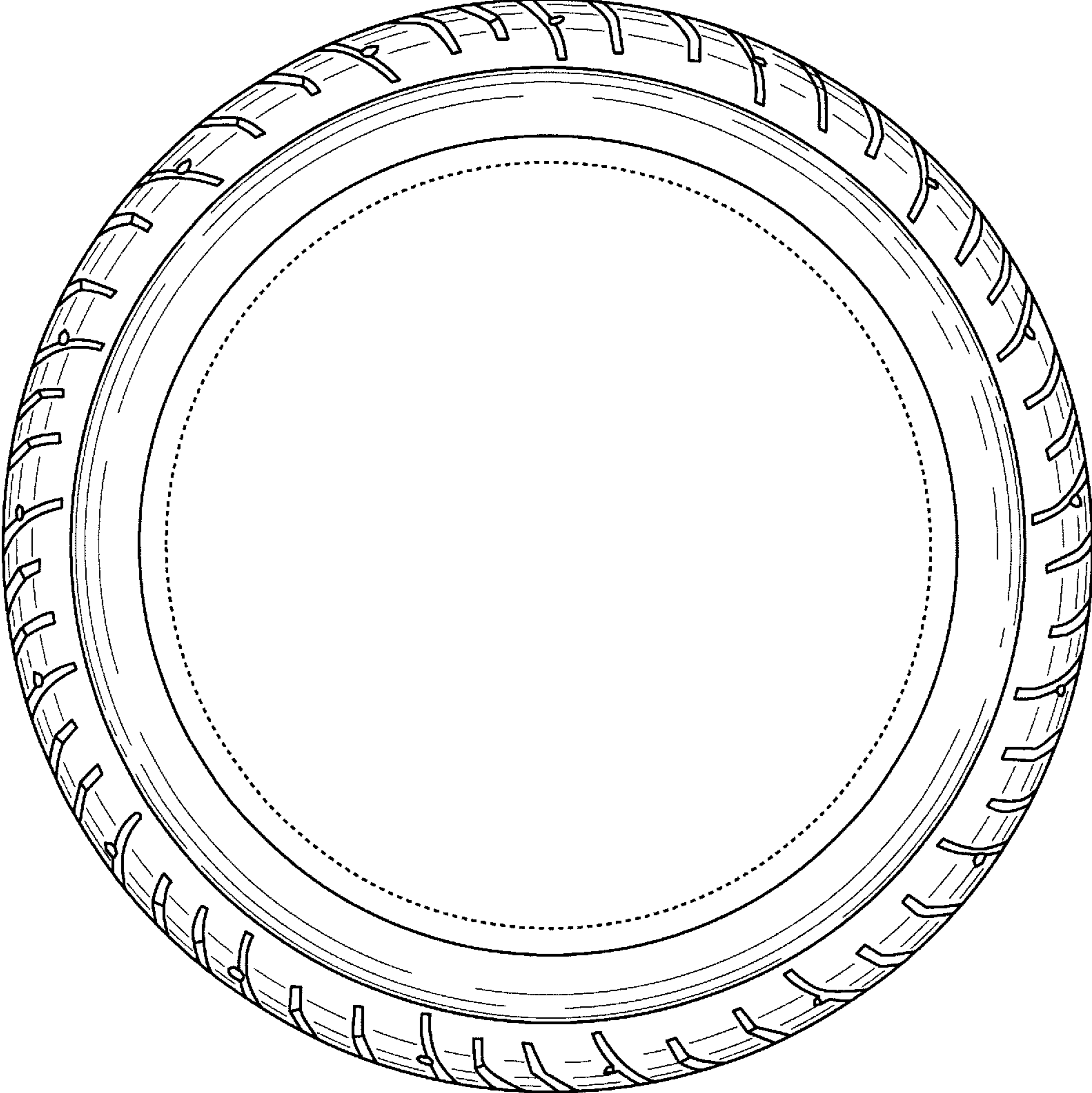

FIG. 4