



US00D541731S

(12) **United States Design Patent**
Maziarka et al.

(10) **Patent No.:** **US D541,731 S**

(45) **Date of Patent:** **** May 1, 2007**

(54) **TIRE TREAD**

(75) Inventors: **Mirosław Bogdan Maziarka**,
Ettelbruck (LU); **Jean-Francois**
Cazin-Bourguignon, Audun-le-Tiche
(FR); **Herve Marcel Henri Beauguitte**,
Colmar-Berg (LU)

(73) Assignee: **The Goodyear Tire & Rubber**
Company, Akron, OH (US)

(**) Term: **14 Years**

(21) Appl. No.: **29/242,786**

(22) Filed: **Nov. 15, 2005**

(51) **LOC (8) Cl.** **12-15**

(52) **U.S. Cl.** **D12/528; D12/600**

(58) **Field of Classification Search** D12/528,
D12/551, 552, 553, 554, 555, 586, 587, 588,
D12/589, 590, 900; 152/209.1, 209.13, 209.18,
152/209.25, 209.28

See application file for complete search history.

(56) **References Cited**

U.S. PATENT DOCUMENTS

4,474,223 A 10/1984 Landers 152/209 R
D301,132 S 5/1989 Himuro et al. D12/145
D338,435 S 8/1993 Yamashita D12/141

D371,758 S 7/1996 Kimura D12/141
5,746,848 A 5/1998 Schulze et al. 152/209 R
D427,551 S * 7/2000 Weber D12/588
D470,454 S 2/2003 Helt D12/582
D497,875 S 11/2004 Le et al. D12/594
D504,865 S * 5/2005 Maziarka et al. D12/521

* cited by examiner

Primary Examiner—Robert M. Spear

(74) *Attorney, Agent, or Firm*—Richard B. O’Planick

(57) **CLAIM**

The ornamental design for a tire tread, as shown and described.

DESCRIPTION

FIG. 1 is a perspective view of a tire tread showing our new design, it being understood that the pattern repeats uniformly throughout the circumference of the tread;

FIG. 2 is a front elevational view thereof;

FIG. 3 is a right side elevational view thereof; the other side being a mirror image thereof; and,

FIG. 4 is an enlarged fragmentary front elevational view thereof.

In the drawings, the broken lines defining the sidewall, inner bead and the peripheral boundary between the tire tread and the sidewall are for illustrative purposes only and form no part of the claimed design.

1 Claim, 4 Drawing Sheets

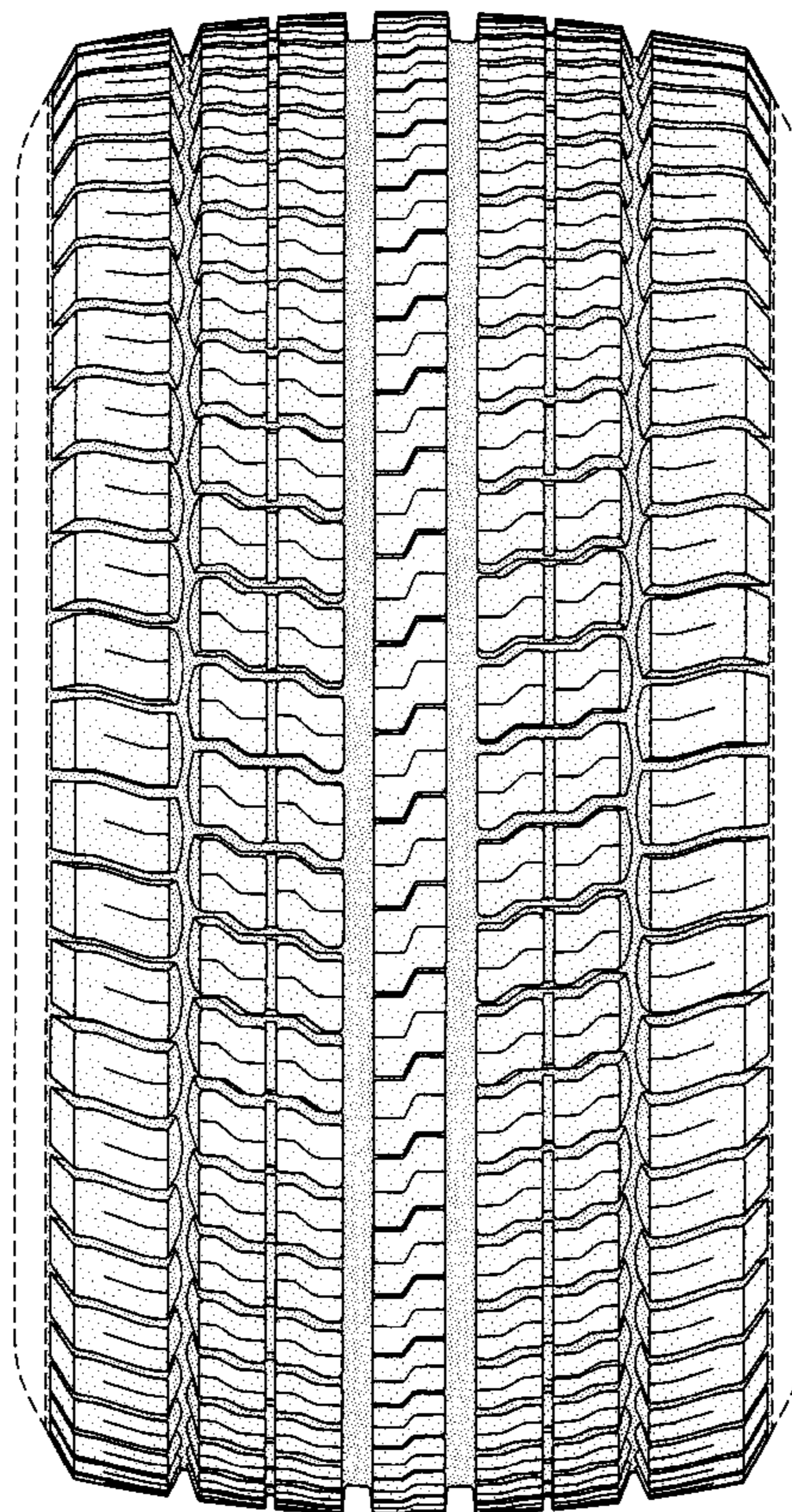

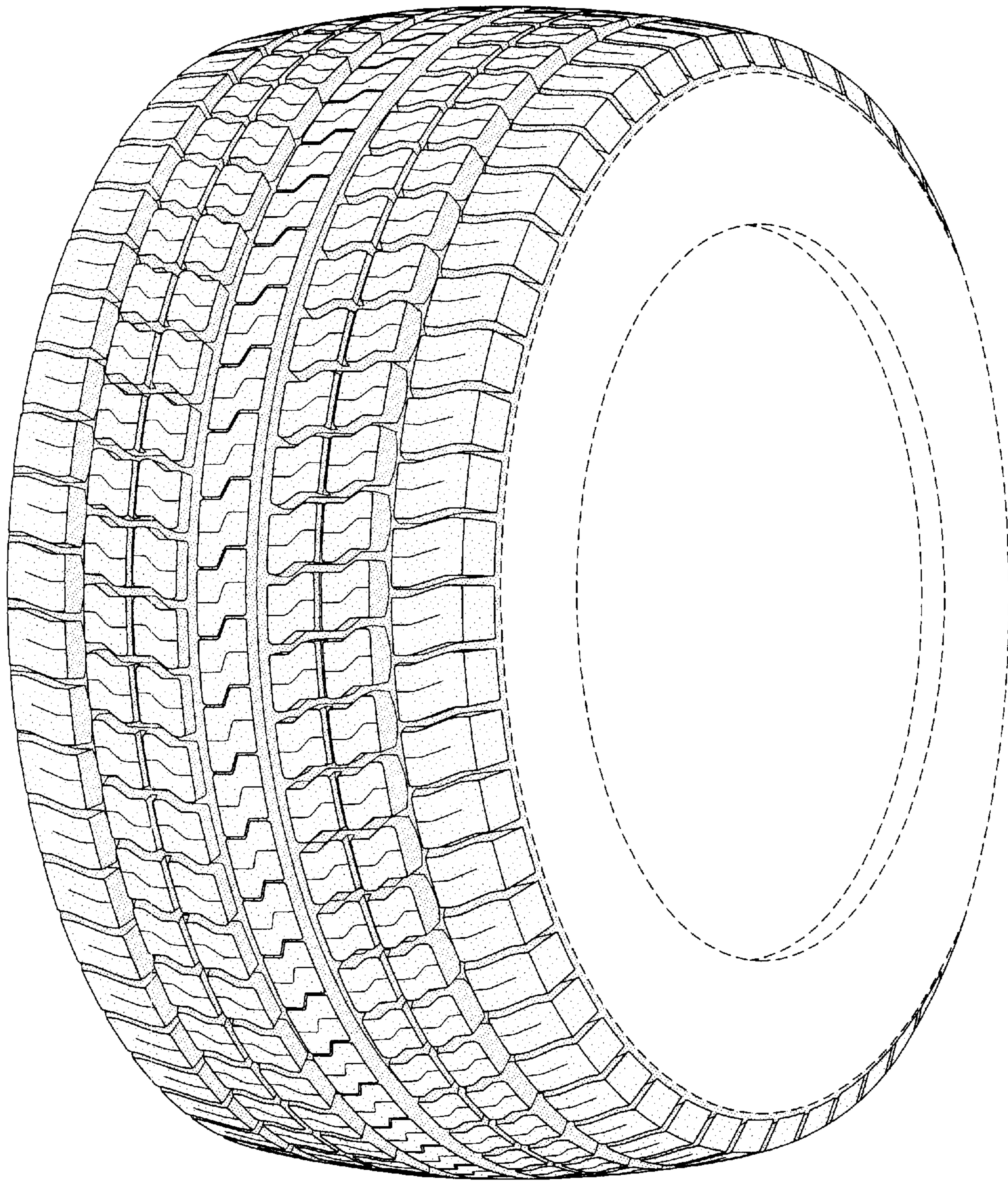

FIG-1

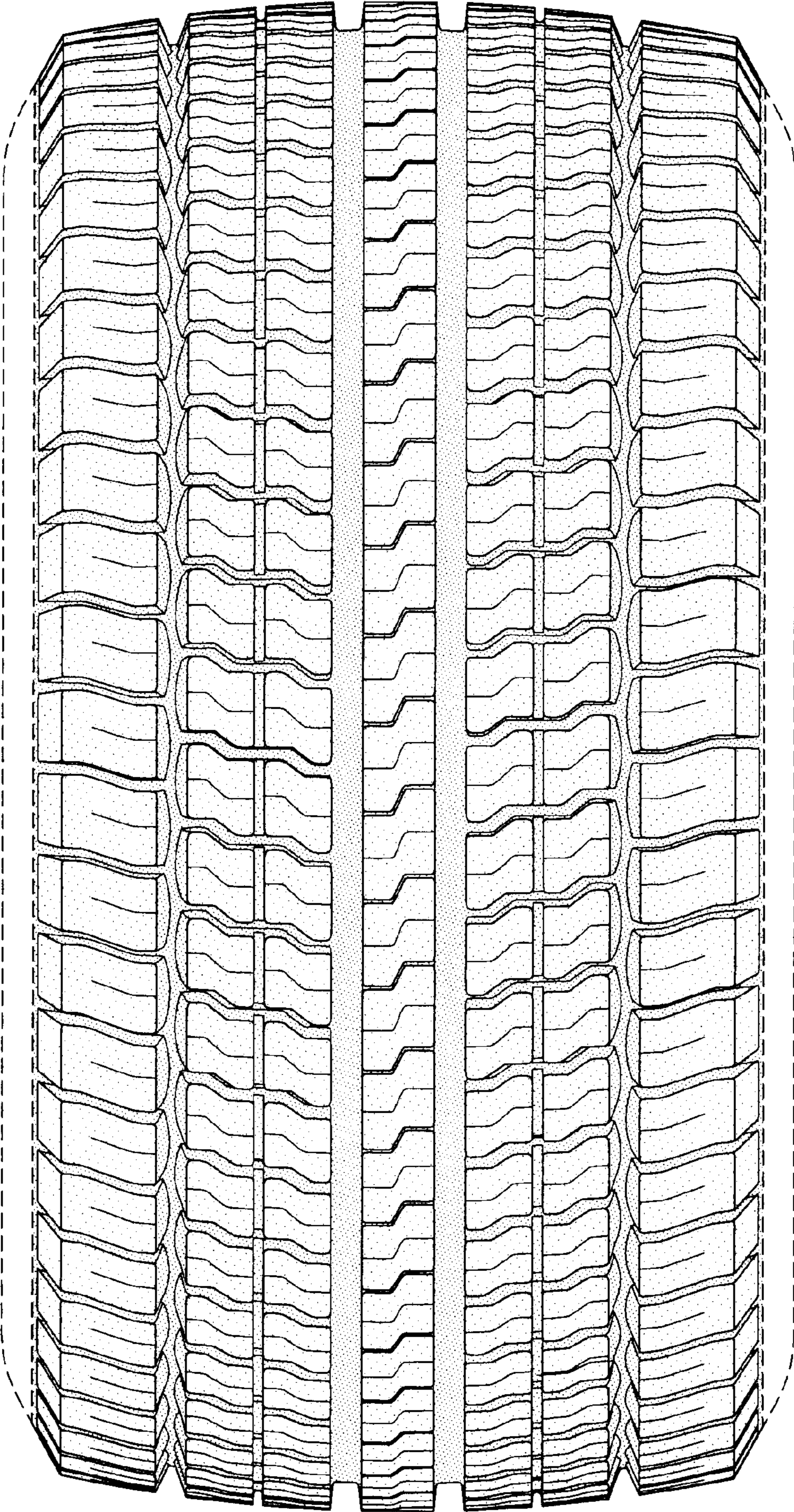

FIG-2

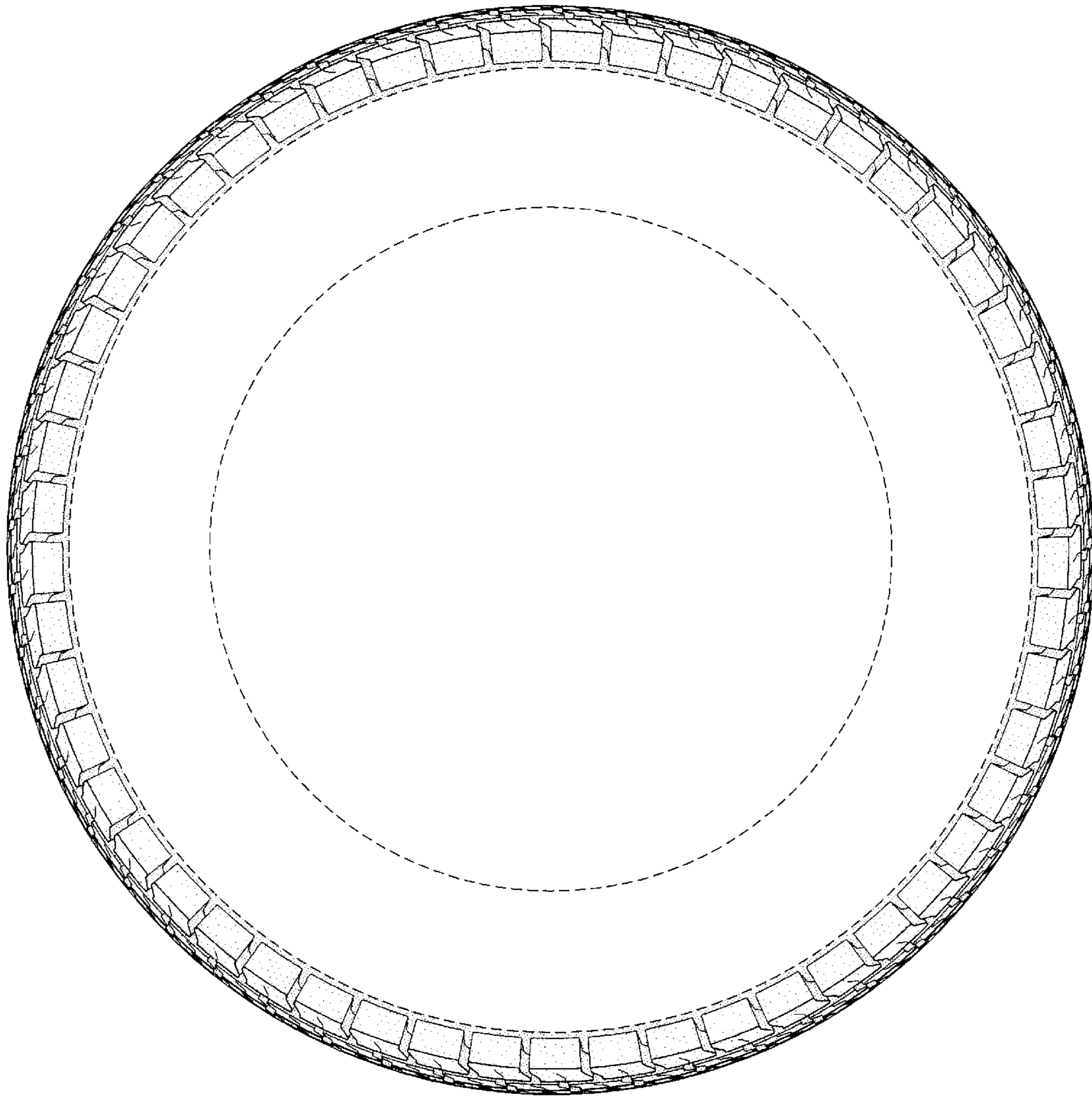

FIG-3

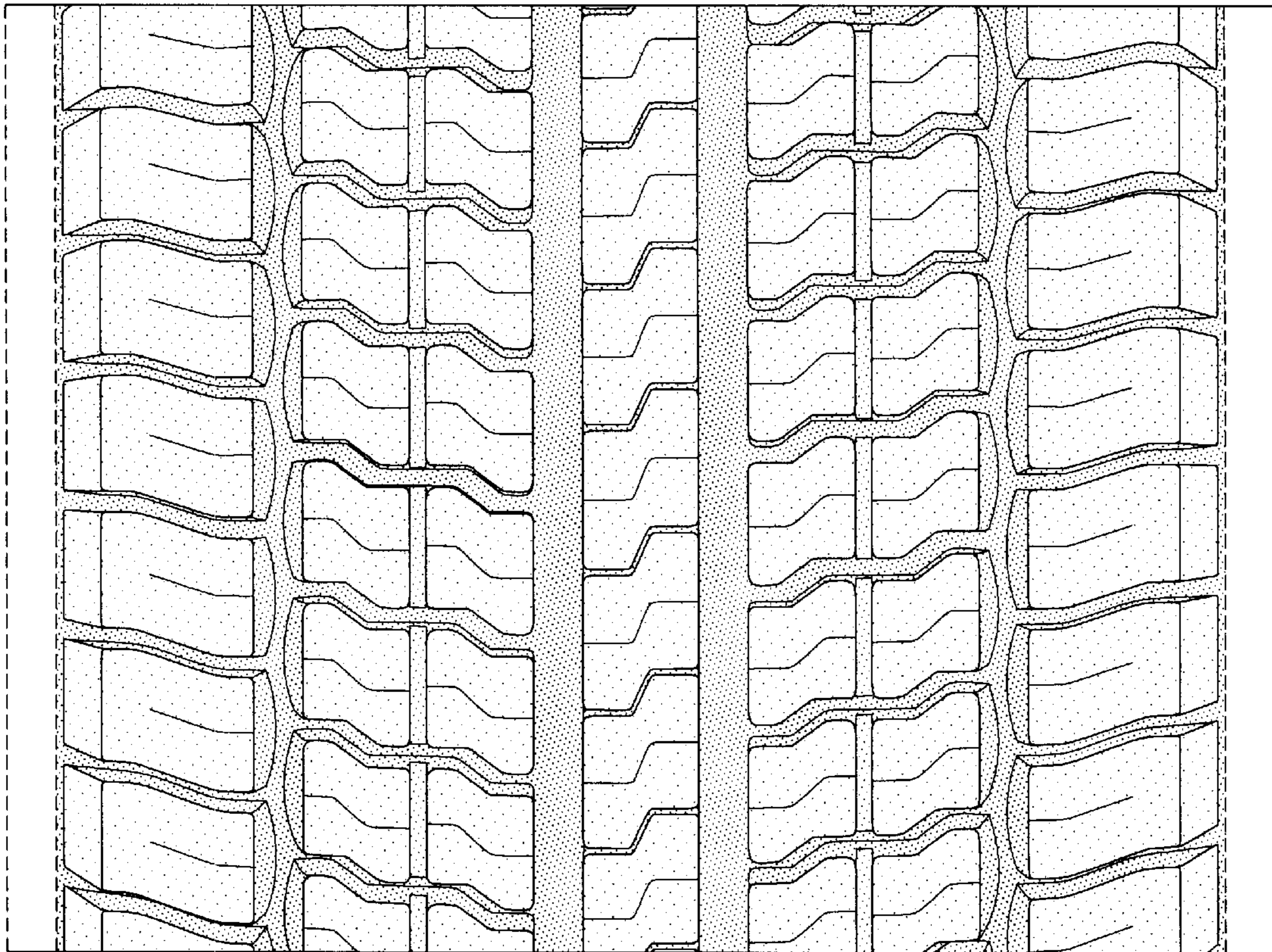

FIG-4