

US00D541703S

(12) **United States Design Patent**
Mochizuki

(10) **Patent No.:** **US D541,703 S**

(45) **Date of Patent:** **** May 1, 2007**

(54) **AUTOMOBILE AND/OR TOY REPLICA
THEREOF**

D501,645 S * 2/2005 Hosoda et al. D12/92
D512,342 S * 12/2005 Okazaki et al. D12/92
D526,933 S * 8/2006 Schumacher D12/86

(75) **Inventor:** **Robert Seiji Mochizuki**, Newport
Beach, CA (US)

* cited by examiner

(73) **Assignee:** **Toyota Jidosha Kabushiki Kaisha (JP)**

Primary Examiner—Melody N. Brown

(**) **Term:** **14 Years**

(74) *Attorney, Agent, or Firm*—SAIDMAN DesignLaw
Group

(21) **Appl. No.:** **29/257,535**

(57) **CLAIM**

(22) **Filed:** **Apr. 5, 2006**

The ornamental design for an automobile and/or toy replica
thereof, as shown and described.

(51) **LOC (8) Cl.** **12-08**

DESCRIPTION

(52) **U.S. Cl.** **D12/92**

(58) **Field of Classification Search** D12/90–92,
D12/86, 88; D21/424, 433; 296/181.1, 181.5
See application file for complete search history.

FIG. 1 is a front perspective view of an automobile and/or
toy replica thereof showing my new design;
FIG. 2 is a rear perspective view thereof;
FIG. 3 is a right-side elevational view thereof;
FIG. 4 is a top plan view thereof;
FIG. 5 is a front elevational view thereof; and,
FIG. 6 is a rear elevational view thereof.

(56) **References Cited**

U.S. PATENT DOCUMENTS

D483,696 S * 12/2003 Howell et al. D12/92
D490,023 S * 5/2004 Howell et al. D12/92

1 Claim, 2 Drawing Sheets

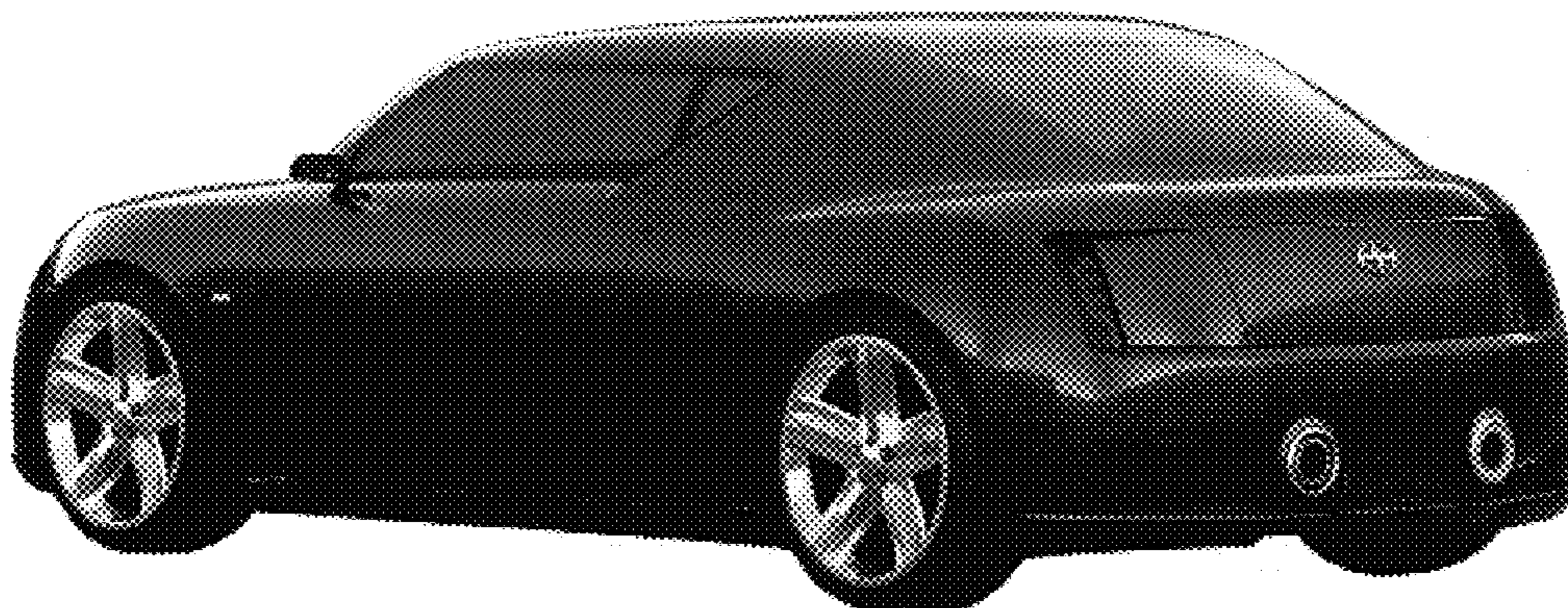
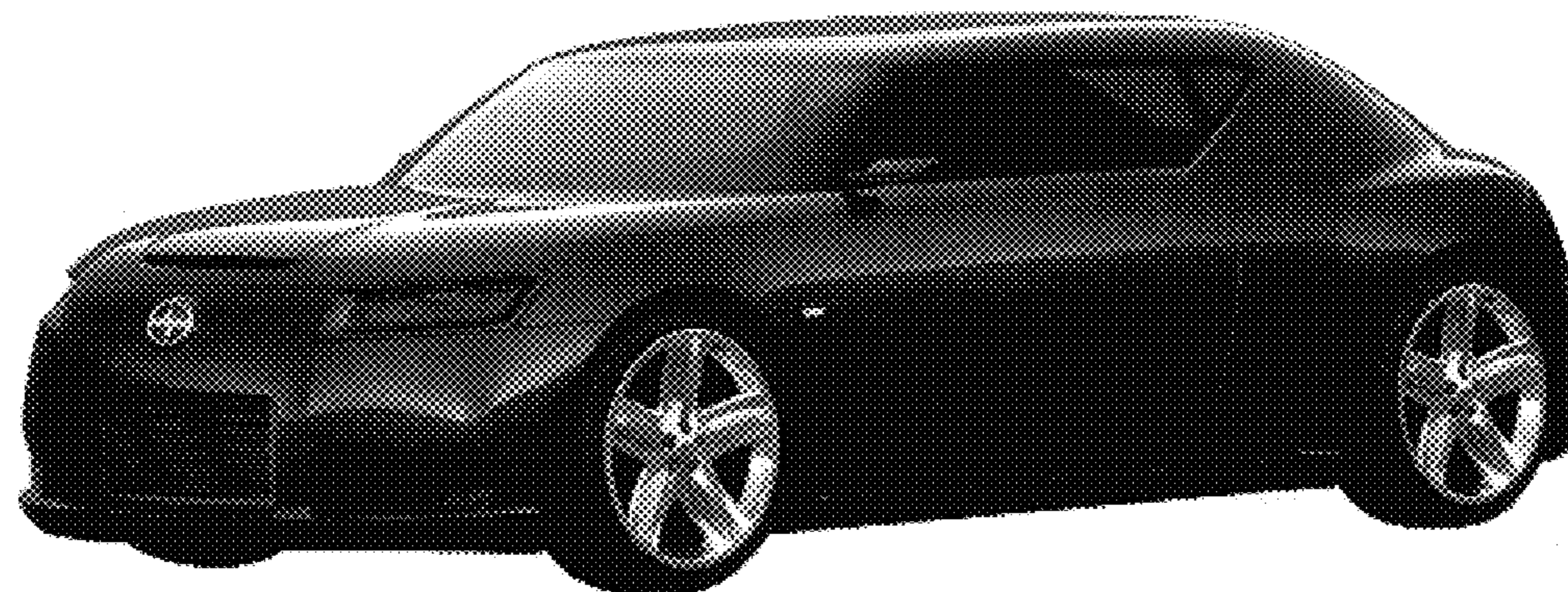



FIG. 1

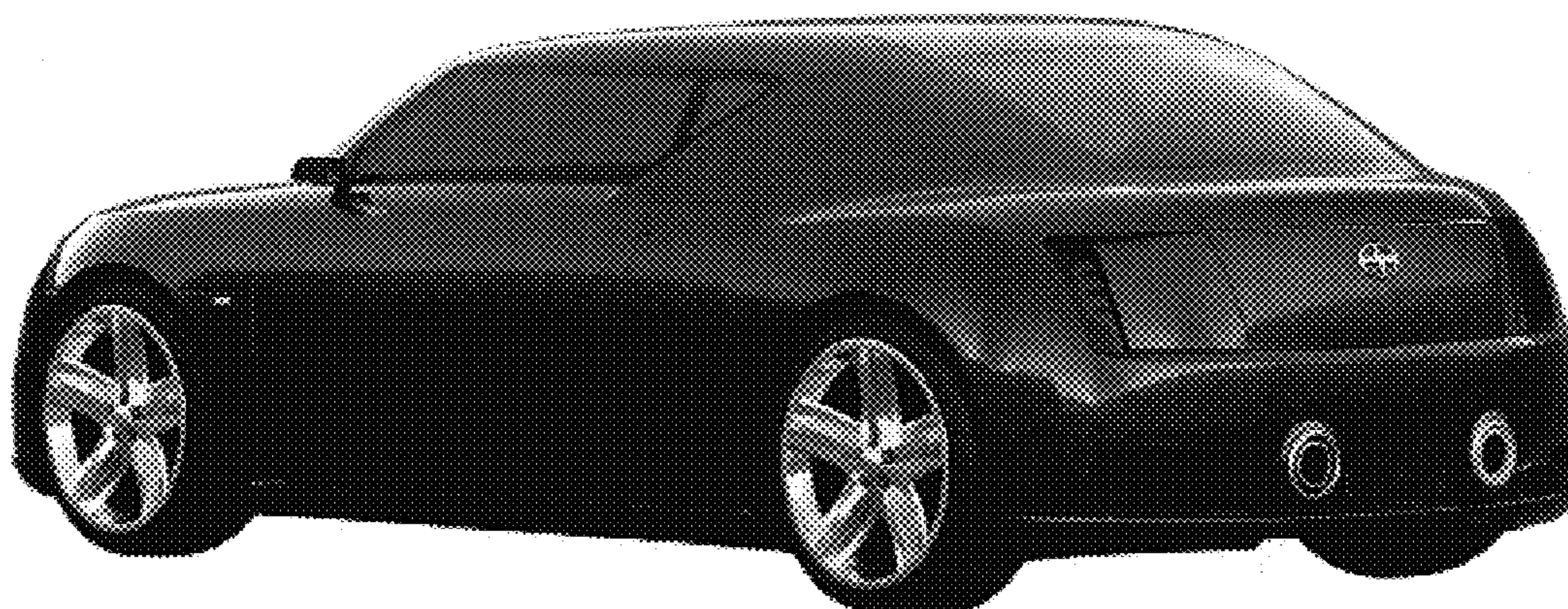

FIG. 2

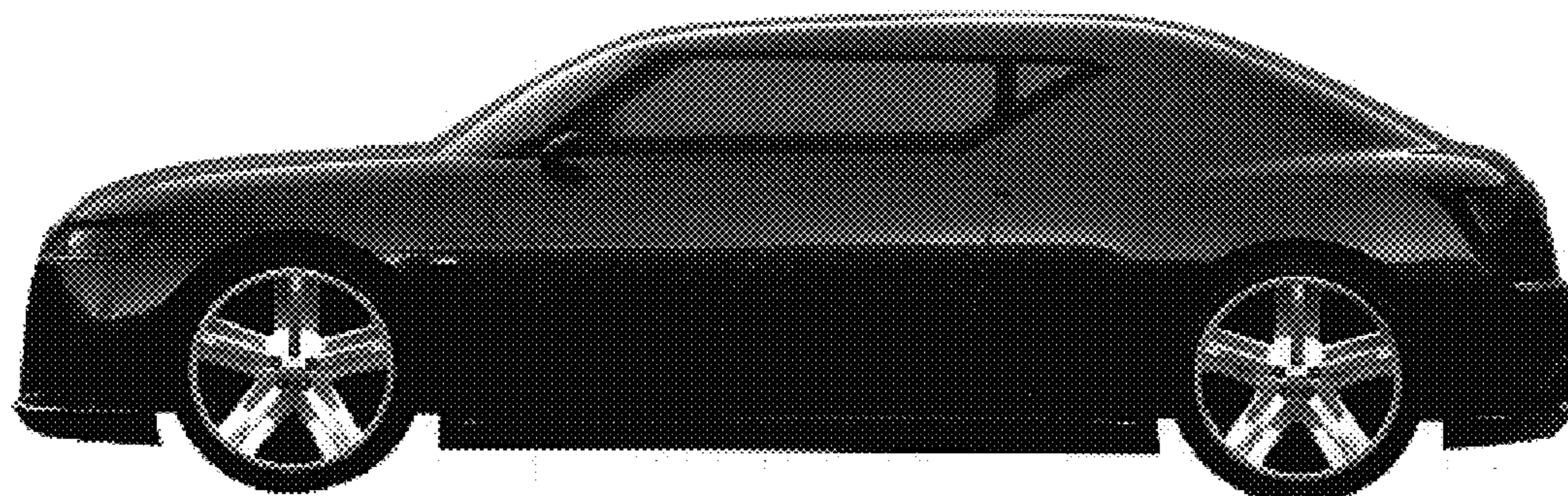

FIG. 3

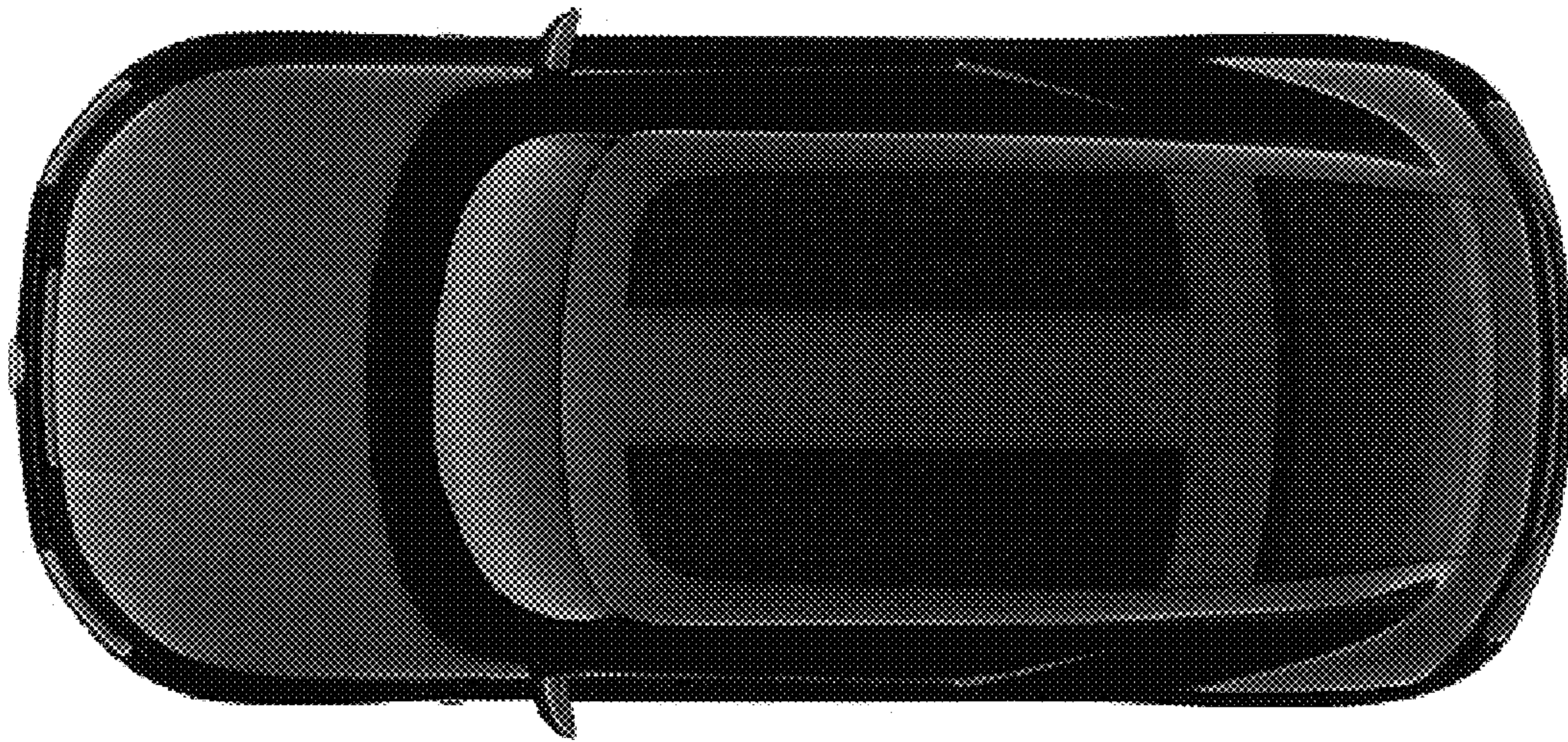

FIG. 4



FIG. 5

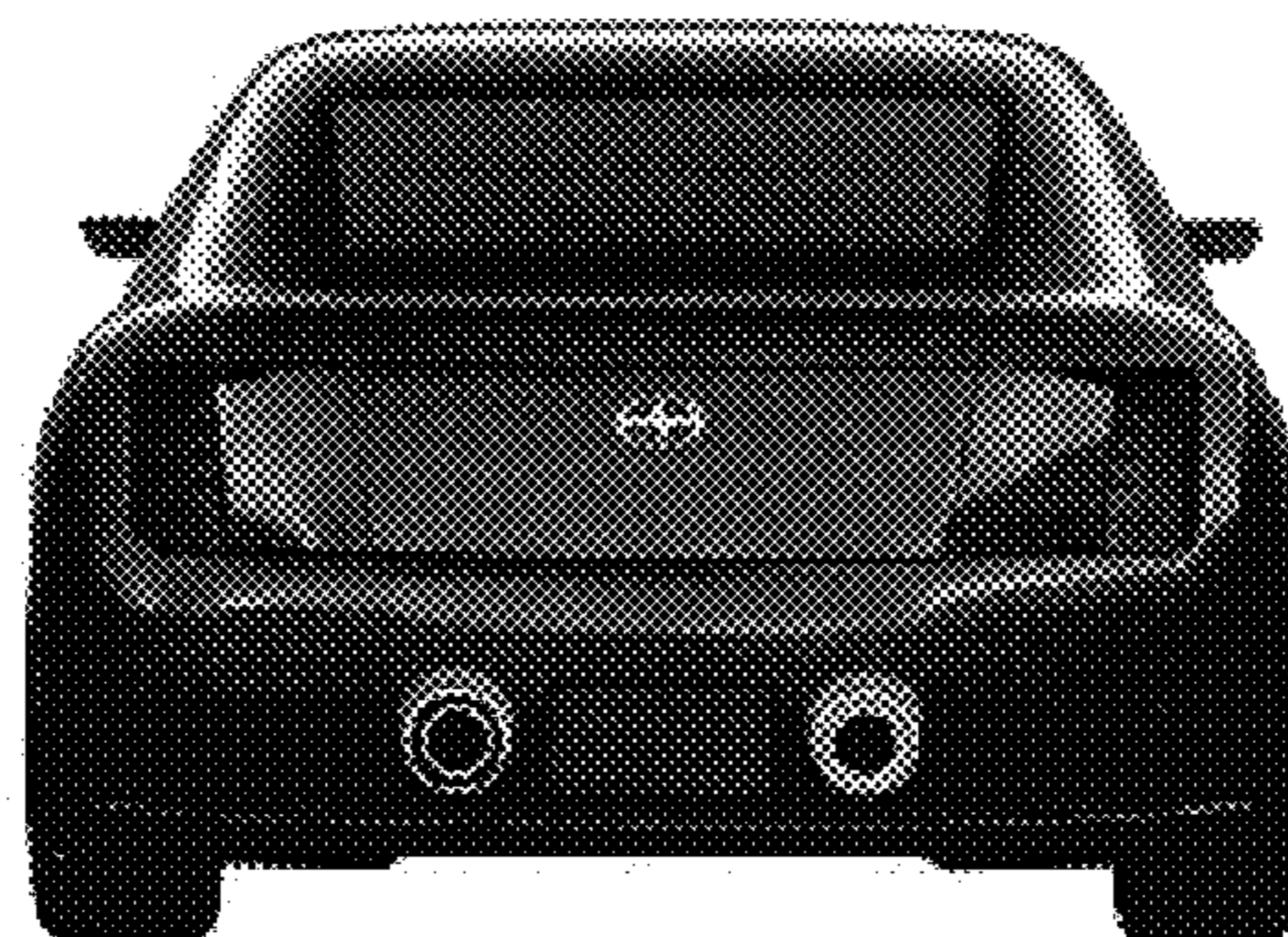

FIG. 6