



US00D541695S

(12) **United States Design Patent**
Chan

(10) **Patent No.:** **US D541,695 S**

(45) **Date of Patent:** **** May 1, 2007**

(54) **JEWELRY ARRANGEMENT**

(75) Inventor: **Vicki Chan**, Kowloon (HK)

(73) Assignee: **Continental Jewelry USA, Inc.**, New York, NY (US)

(**) Term: **14 Years**

D462,634 S	9/2002	Cohen
D463,316 S	9/2002	Wolf
D466,435 S	12/2002	Chan
D472,181 S	3/2003	Cohen
D482,636 S	11/2003	Pachauer
D483,687 S	12/2003	Chan
D492,217 S	6/2004	Seibenberg
D501,156 S	* 1/2005	Tolkowsky D11/90

(21) Appl. No.: **29/223,610**

(22) Filed: **Feb. 16, 2005**

(51) **LOC (8) Cl.** **11-01**

(52) **U.S. Cl.** **D11/91**

(58) **Field of Classification Search** D11/1,
D11/2, 6-12, 16, 26-28, 34-43, 47, 75, 79,
D11/89-93; 63/1.11-14.1, 20, 22, 23, 26-33
See application file for complete search history.

(56) **References Cited**

U.S. PATENT DOCUMENTS

D283,878 S	*	5/1986	Henrickson	D11/90
D373,971 S		9/1996	Katz		
D384,593 S		10/1997	Katz		
D389,087 S		1/1998	Kattan		
D399,165 S		10/1998	Katz		
D402,913 S		12/1998	Katz		
D415,062 S		10/1999	Wolf		
6,007,907 A		12/1999	Wolf		
D419,909 S	*	2/2000	Freilich	D11/90
D421,930 S		3/2000	Wolf		
6,065,307 A		5/2000	Freilich		
D439,195 S		3/2001	Wolf		
D440,181 S		4/2001	Wolf		
D446,153 S		8/2001	Wolf		
D455,977 S		4/2002	Shah		
6,378,335 B1		4/2002	Siebenberg		
D457,829 S		5/2002	Cohen		
D458,868 S	*	6/2002	Cheung et al.	D11/91
D460,017 S		7/2002	Chan		
D460,018 S		7/2002	Chan		
D460,380 S		7/2002	Cohen		

OTHER PUBLICATIONS

U.S. Appl. No. 29/214,570, filed Oct. 5, 2004, Chan.
U.S. Appl. No. 29/214,568, filed Oct. 5, 2004, Vicki Chan.
U.S. Appl. No. 29/214,569, filed Oct. 5, 2004, Vicki Chan.

* cited by examiner

Primary Examiner—Doris Clark
Assistant Examiner—Michael Pratt
(74) *Attorney, Agent, or Firm*—Dorsey & Whitney LLP

(57) **CLAIM**

The ornamental design of the jewelry arrangement, as shown and described.

DESCRIPTION

FIG. 1 is a top view of an exemplary embodiment of a jewelry arrangement showing my new design;
FIG. 2 is a bottom side view of the jewelry arrangement of FIG. 1;
FIG. 3 is a right side view of the jewelry arrangement of FIG. 1;
FIG. 4 is a left side view of the jewelry arrangement of FIG. 1; and,
FIG. 5 is a perspective view of the jewelry arrangement of FIG. 1.

The broken lines are provided for illustrative purposes only, and form no part of the claimed design. In addition, the portions of the jewelry arrangement that are not shown in the drawing do not form any part of the claimed design.

1 Claim, 5 Drawing Sheets

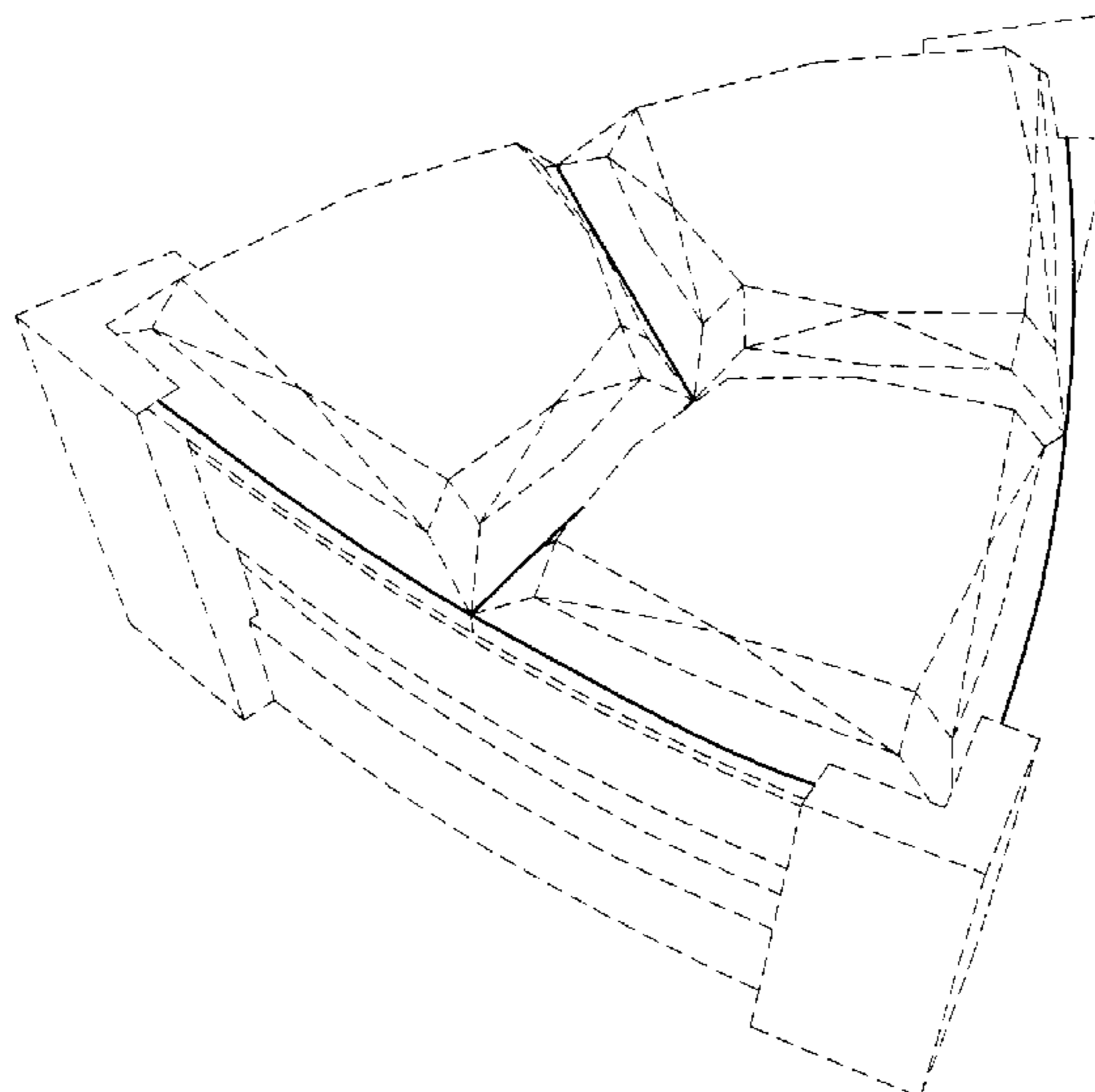

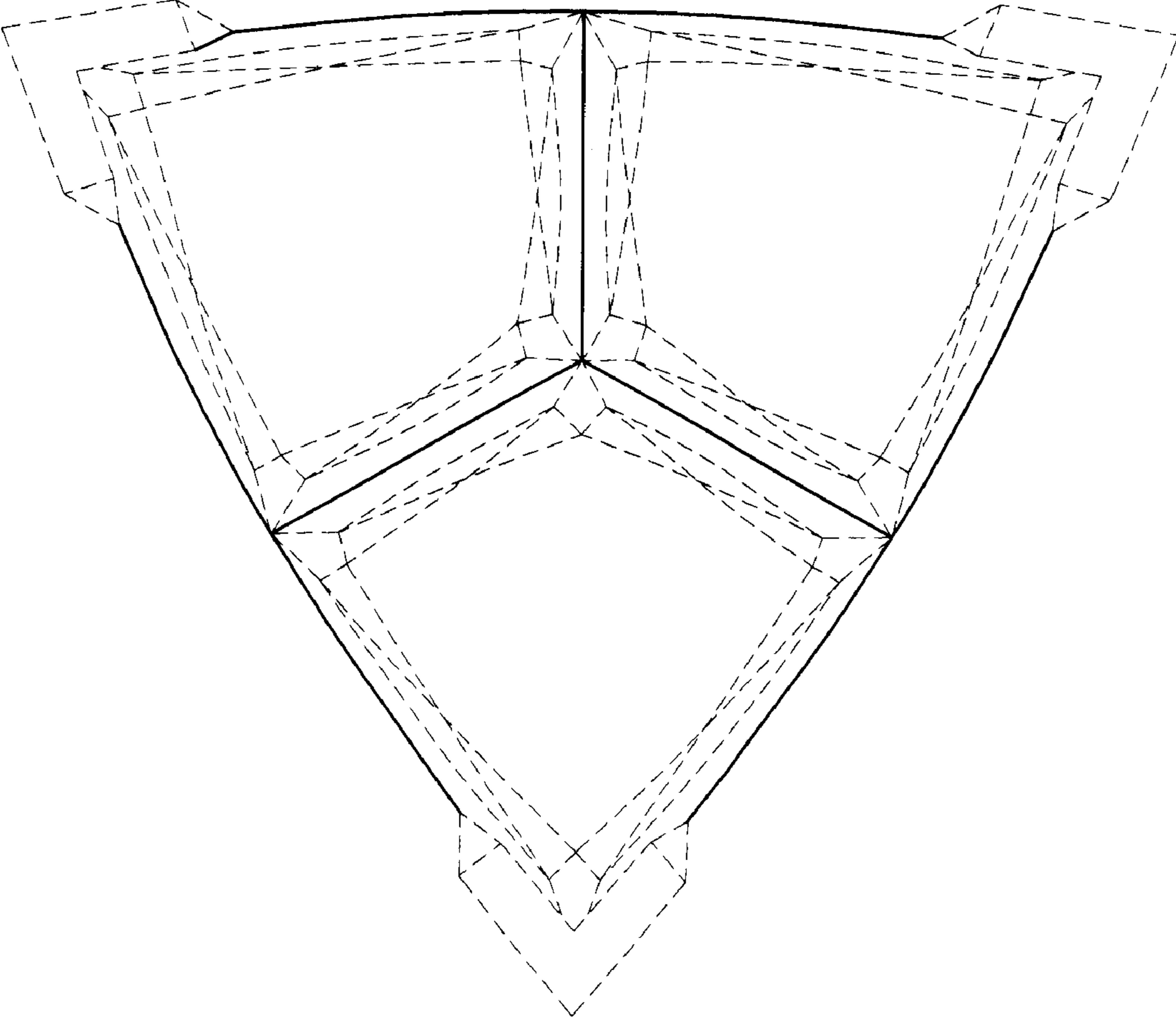

FIG. 1

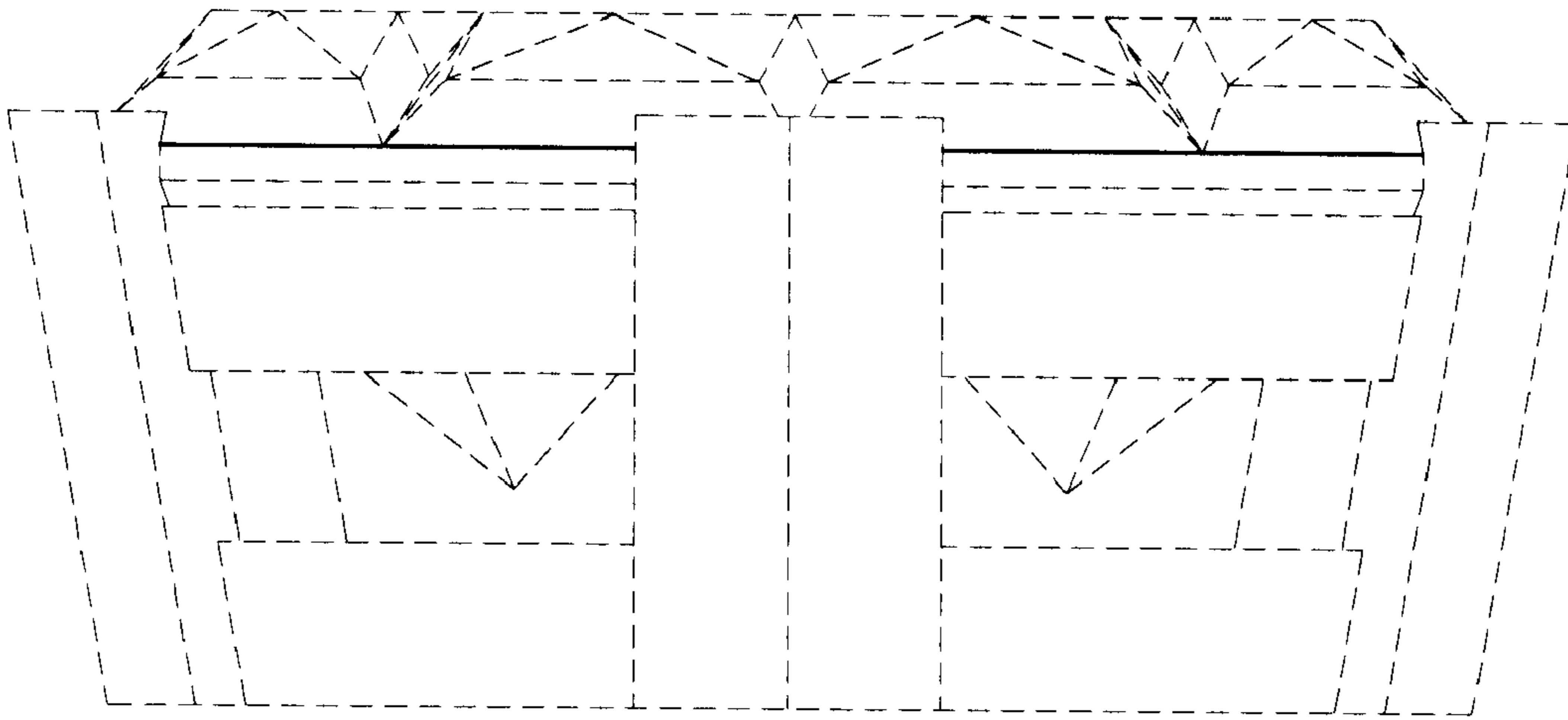

FIG. 2

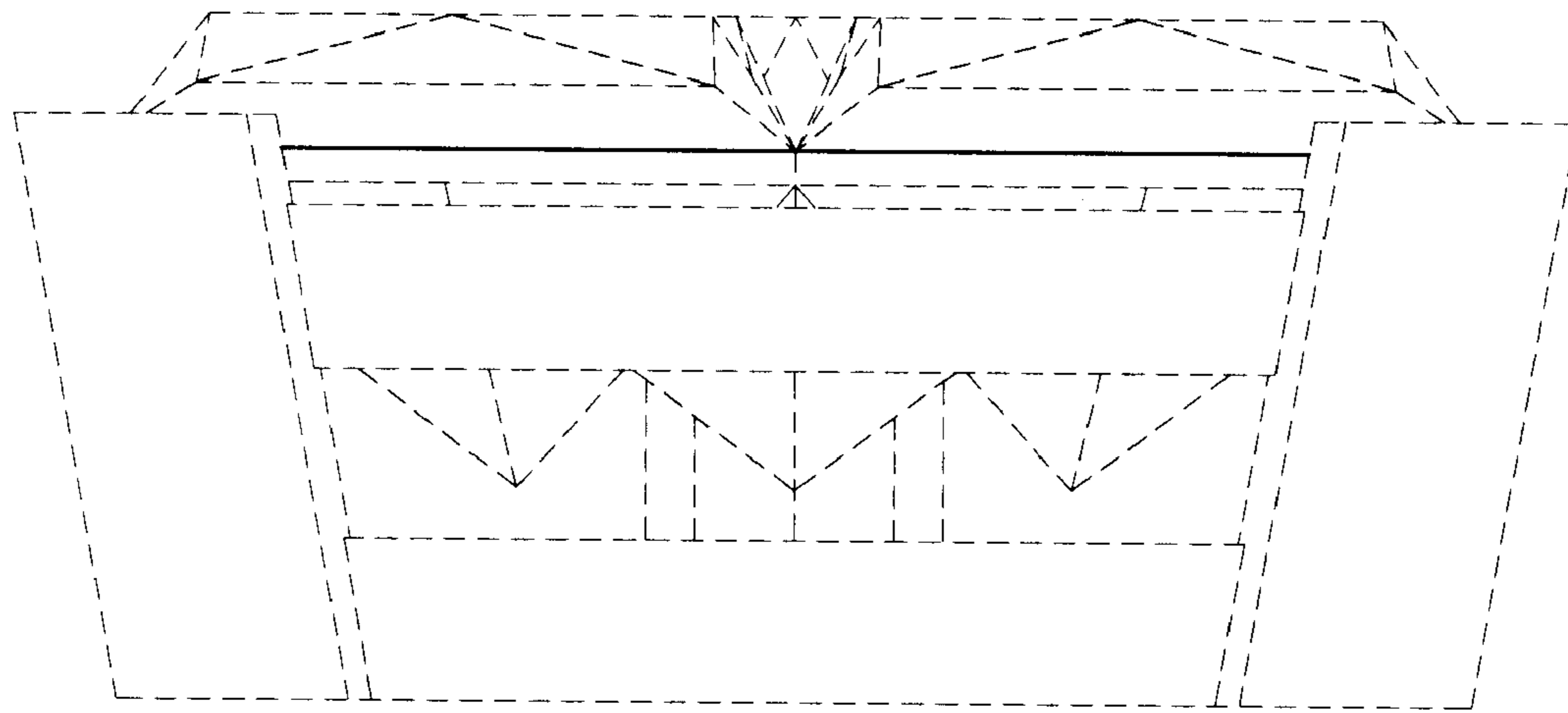

FIG. 3

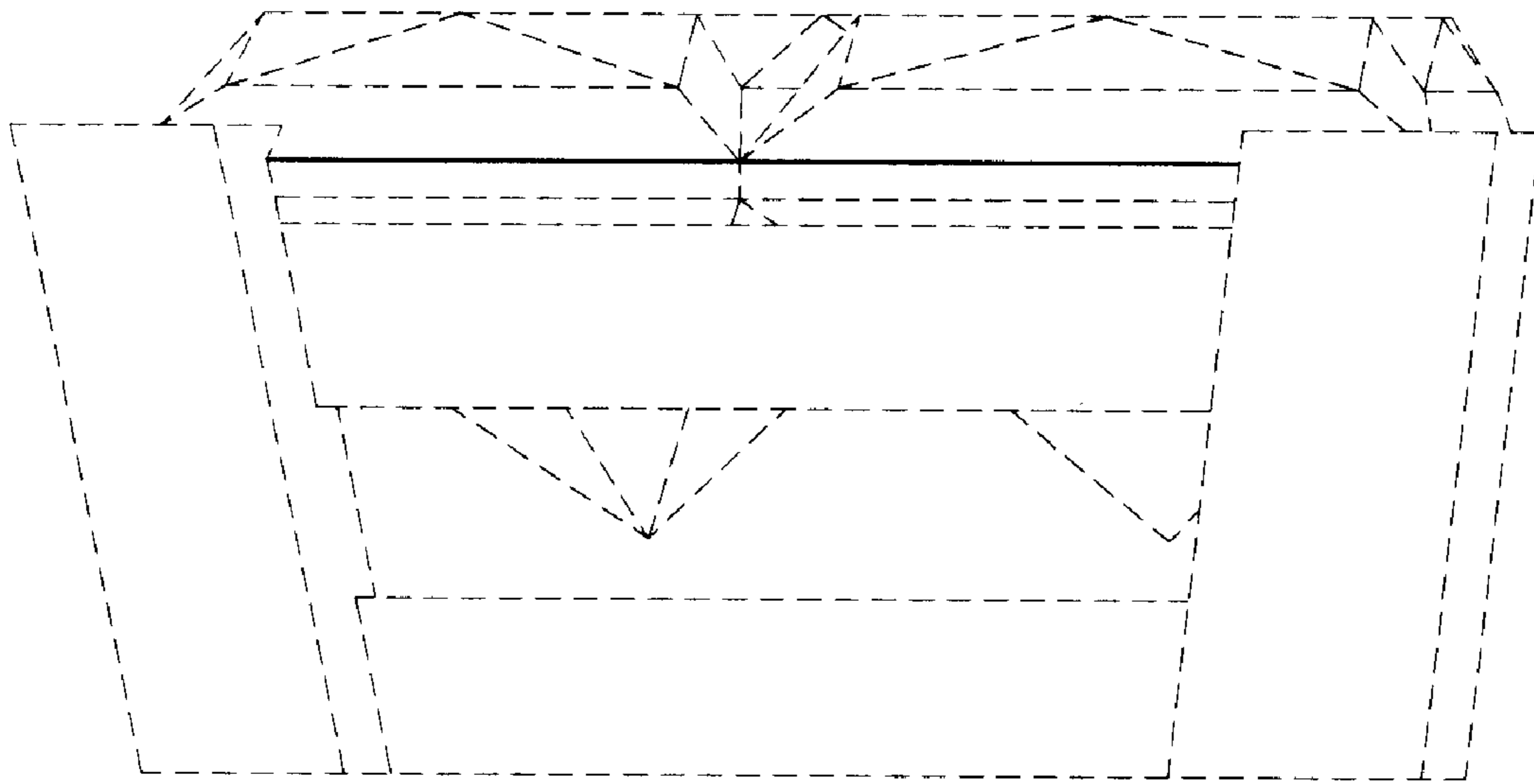

FIG. 4

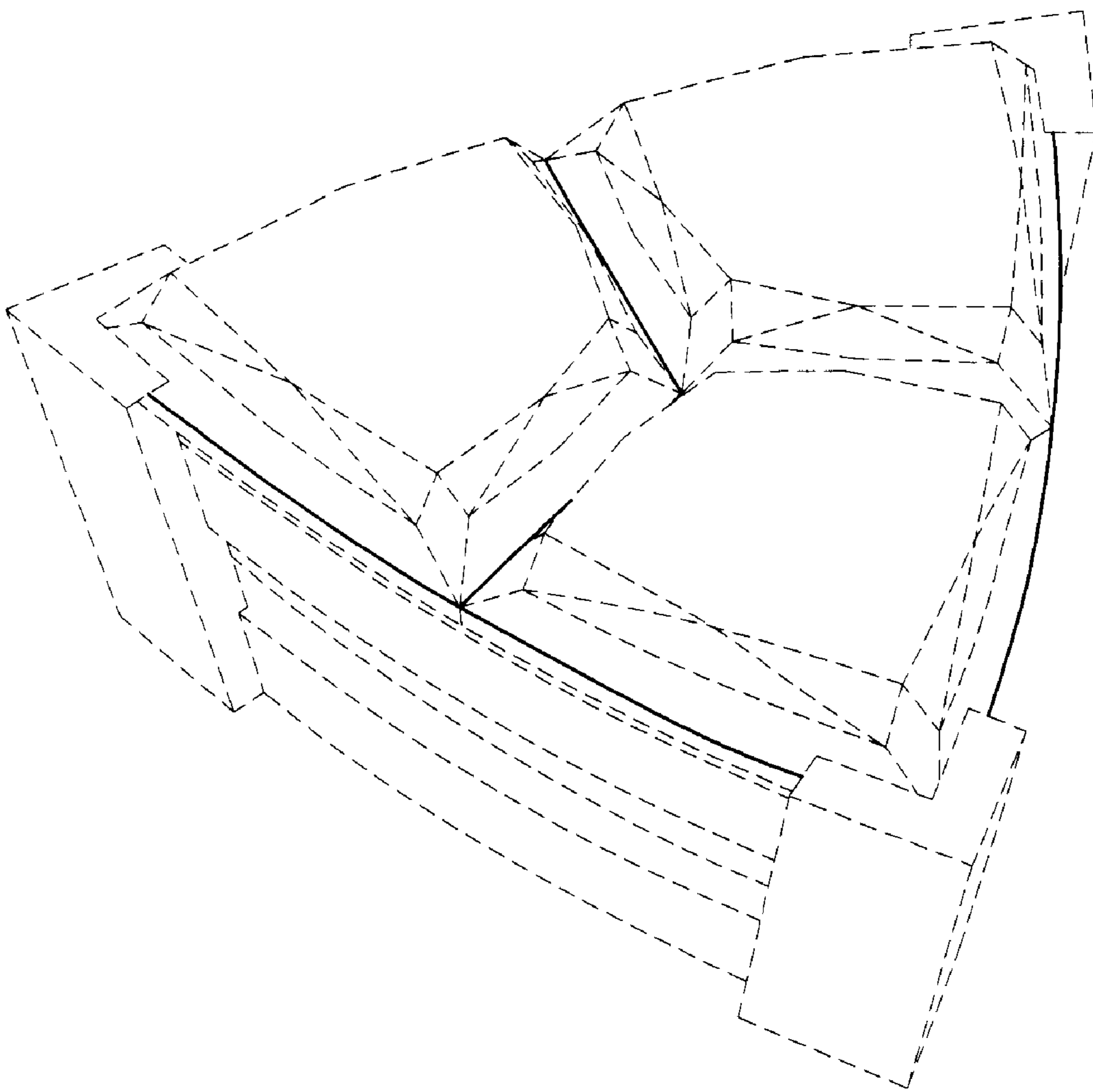

FIG. 5