

US00D541647S

(12) **United States Design Patent** (10) **Patent No.:** **US D541,647 S**  
**Ashby et al.** (45) **Date of Patent:** **\*\* May 1, 2007**

(54) **PACKAGE**  
(75) Inventors: **David A. Ashby**, Draper, UT (US);  
**Randall G. Beck**, Alpine, UT (US);  
**Nick C. Harris**, Cave Creek, AZ (US);  
**Gail E. Larsen**, South Jordan, UT  
(US); **Andrew R. Plitt**, Riverton, UT  
(US)

(73) Assignee: **American Express Travel Related  
Services Company, Inc.**, New York,  
NY (US)

(\*\*) Term: **14 Years**

(21) Appl. No.: **29/239,430**

(22) Filed: **Sep. 30, 2005**

(51) **LOC (8) Cl.** ..... **09-03**

(52) **U.S. Cl.** ..... **D9/415; D9/433**

(58) **Field of Classification Search** ..... D9/415,  
D9/418, 433, 457; D3/247; 206/312, 463,  
206/464, 471, 494, 495, 750, 806; 229/75,  
229/81, 103, 103.3

See application file for complete search history.

(56) **References Cited**

**U.S. PATENT DOCUMENTS**

2,165,539	A	7/1939	Dahlgren	
D259,024	S	* 4/1981	Roccaforte et al.	..... D9/432
D340,861	S	* 11/1993	Abelson	..... D9/415
D344,675	S	* 3/1994	Jacobson	..... D9/415
5,760,381	A	6/1998	Stich et al.	
5,777,305	A	7/1998	Smith et al.	
5,791,474	A	8/1998	Hansen	
D410,769	S	* 6/1999	Dorizas	..... D3/201
5,918,909	A	7/1999	Fiala et al.	
6,109,439	A	* 8/2000	Goade, Sr.	..... 206/454
6,145,665	A	11/2000	Krahn	

6,209,292	B1	4/2001	Krahn	
6,224,108	B1	5/2001	Klure	
6,270,012	B1	8/2001	Dawson	
D452,147	S	12/2001	Patel et al.	
6,328,341	B2	12/2001	Klure	
6,439,613	B2	8/2002	Klure	
6,454,165	B1	9/2002	Dawson	
D468,198	S	* 1/2003	Nakazawa et al.	..... D9/415
6,543,809	B1	4/2003	Kistner et al.	
D475,918	S	6/2003	Ajootian	
6,588,658	B1	7/2003	Blank	
6,715,795	B2	4/2004	Klure	
D490,104	S	5/2004	Lubking	
6,779,666	B2	8/2004	Collins	
D498,788	S	11/2004	Lubking	
6,832,720	B2	12/2004	Dawson	
2003/0205489	A1	* 11/2003	Shumake et al.	..... 206/224

\* cited by examiner

*Primary Examiner*—Prabhakar Deshmukh

*Assistant Examiner*—Derrick Holland

(74) *Attorney, Agent, or Firm*—Sterne, Kessler, Goldstein  
& Fox P.L.L.C.

(57) **CLAIM**

The ornamental design for a package, as shown and described.

**DESCRIPTION**

FIG. 1 is a front view of the package showing a new design; FIG. 2 is a rear view thereof; FIG. 3 is a front view of the package of FIG. 1, in a partially opened state; FIG. 4 is a rear view thereof; and, FIG. 5 is a perspective view thereof. The dashed lines in FIGS. 2 and 3 are environmental only and form no part of the claimed design.

**1 Claim, 5 Drawing Sheets**

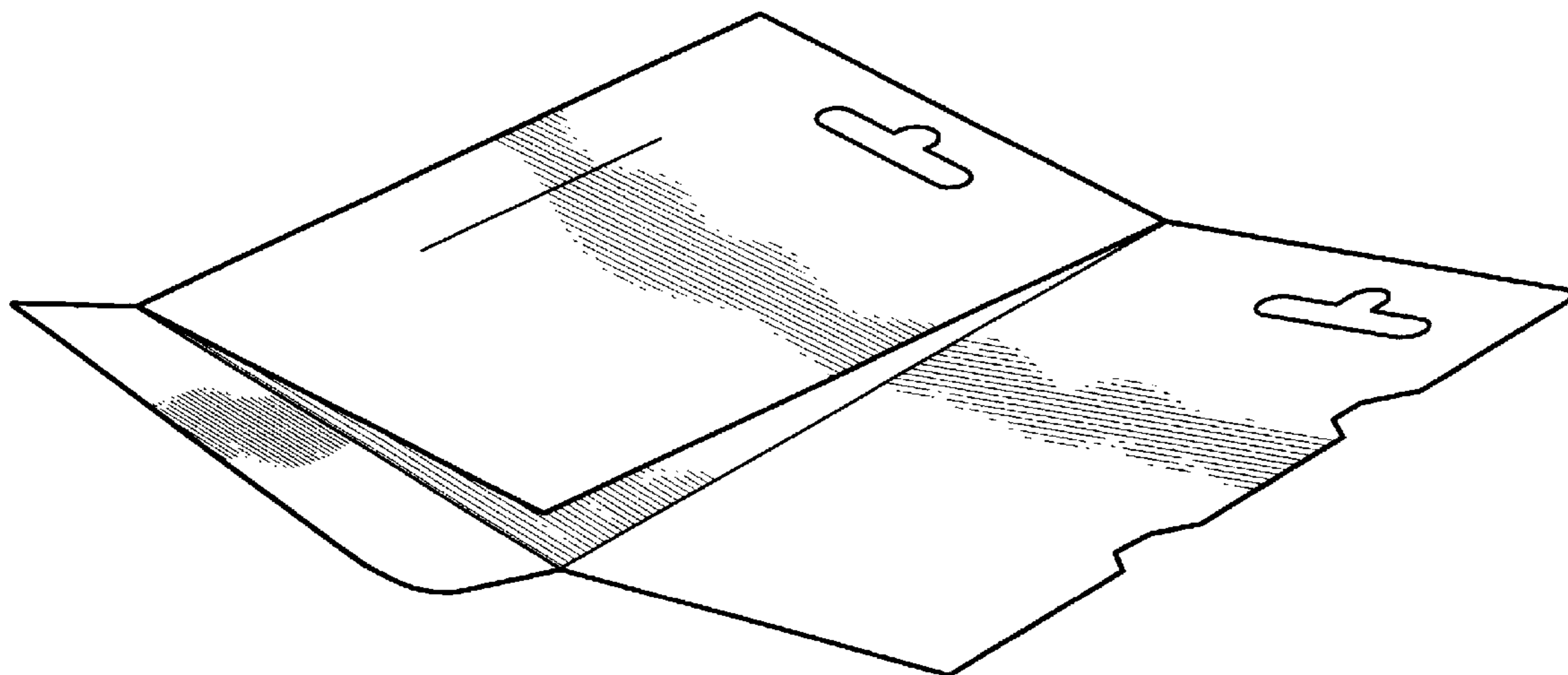

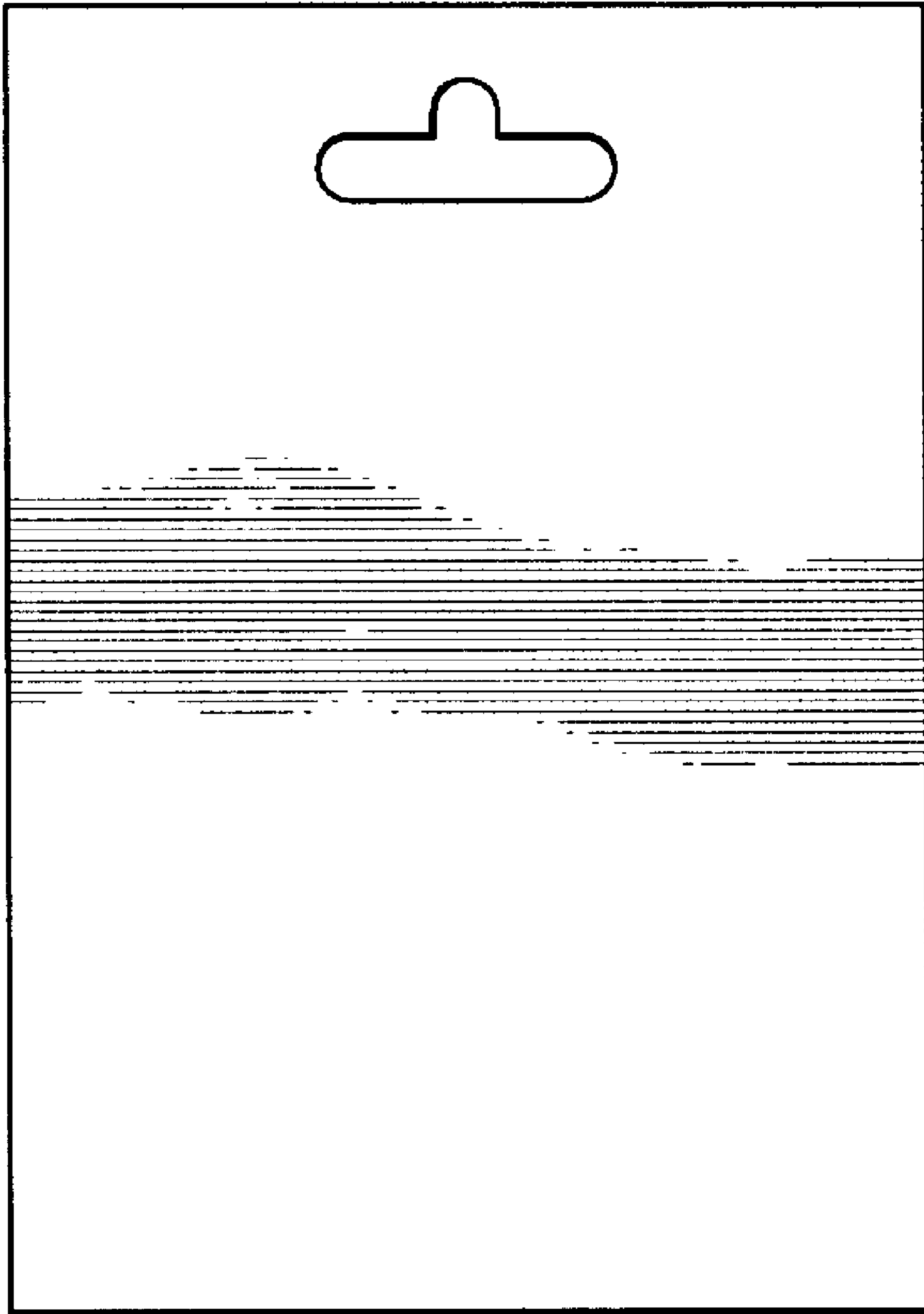

FIG. 1

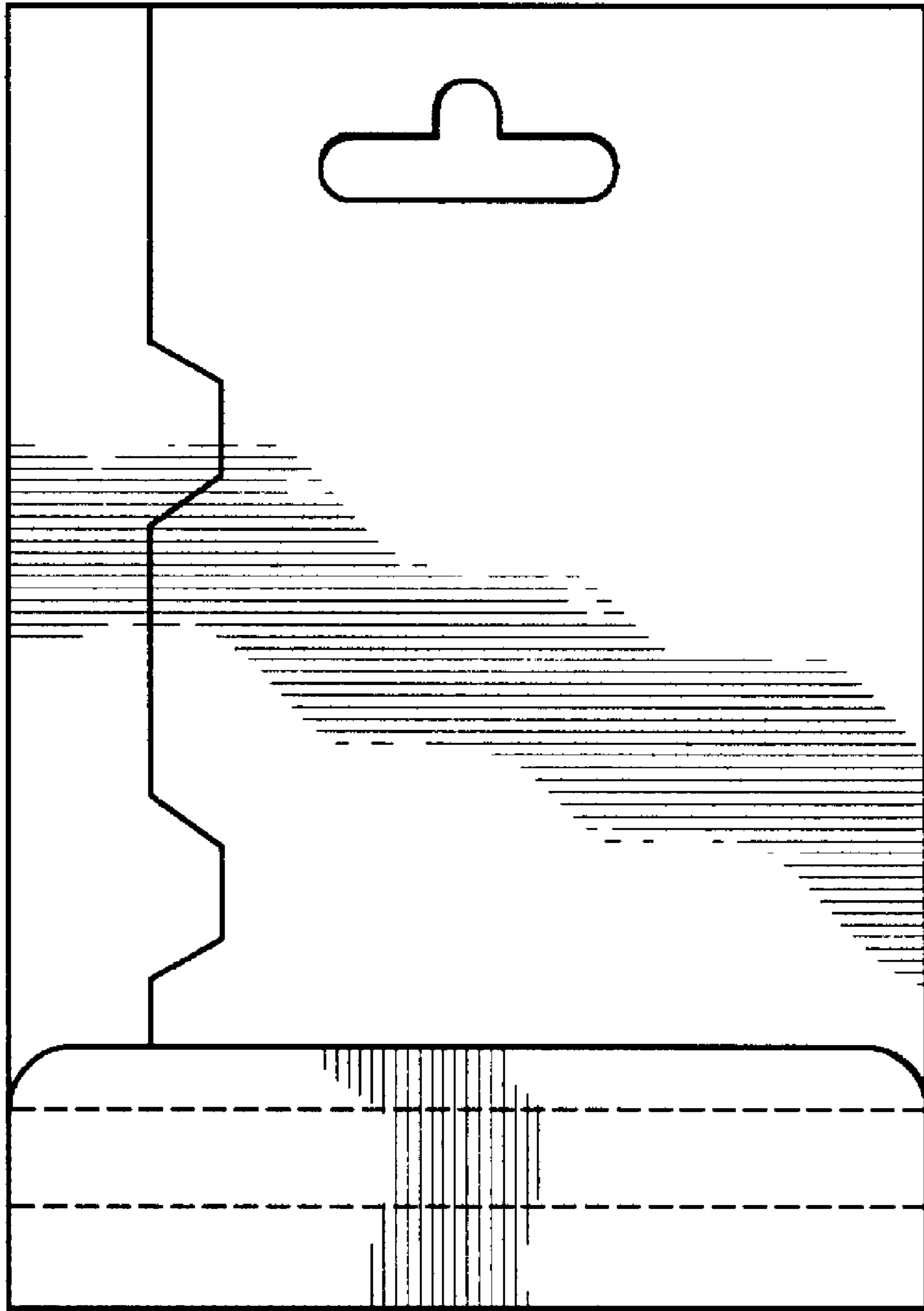

FIG. 2

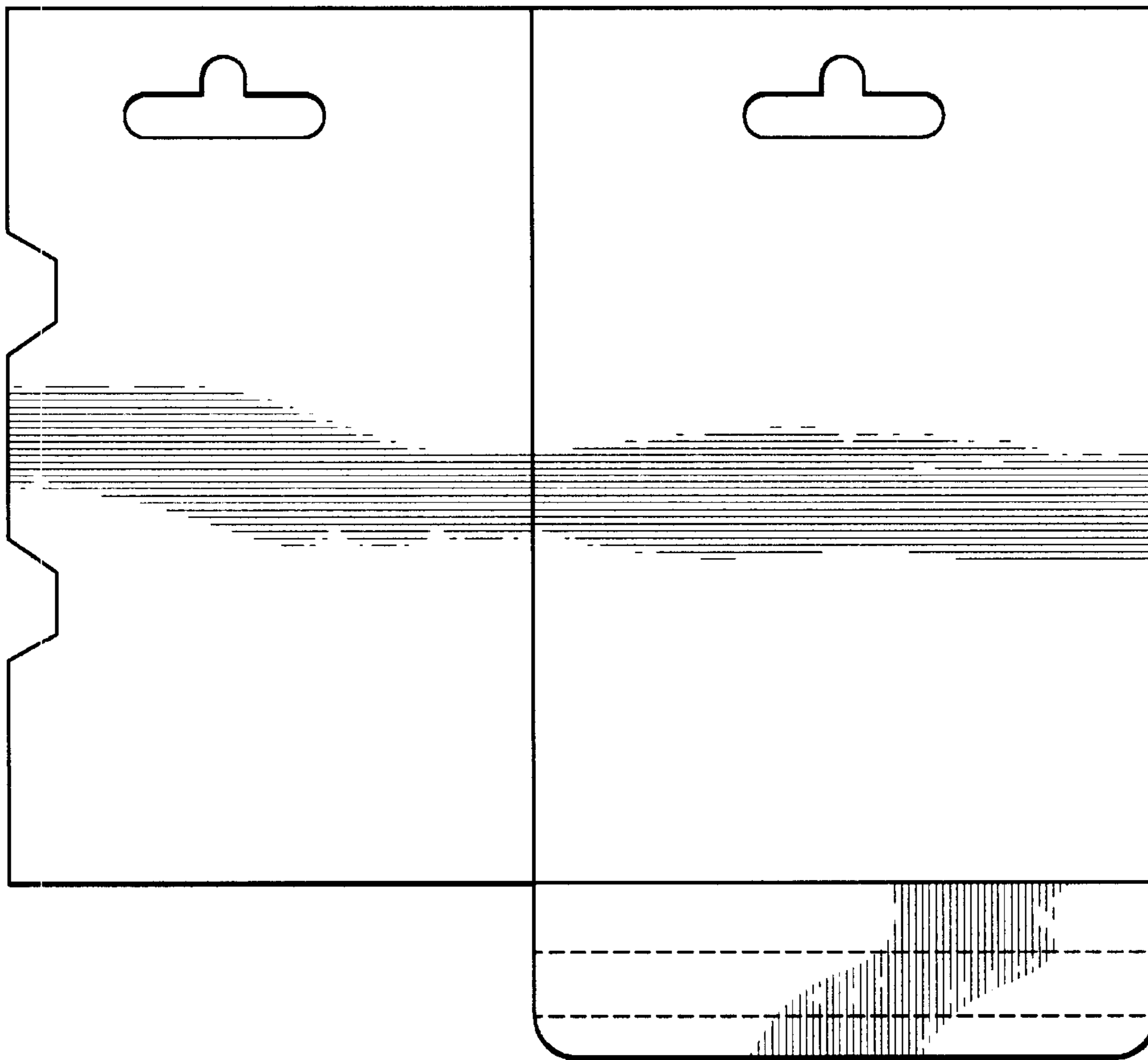

FIG. 3

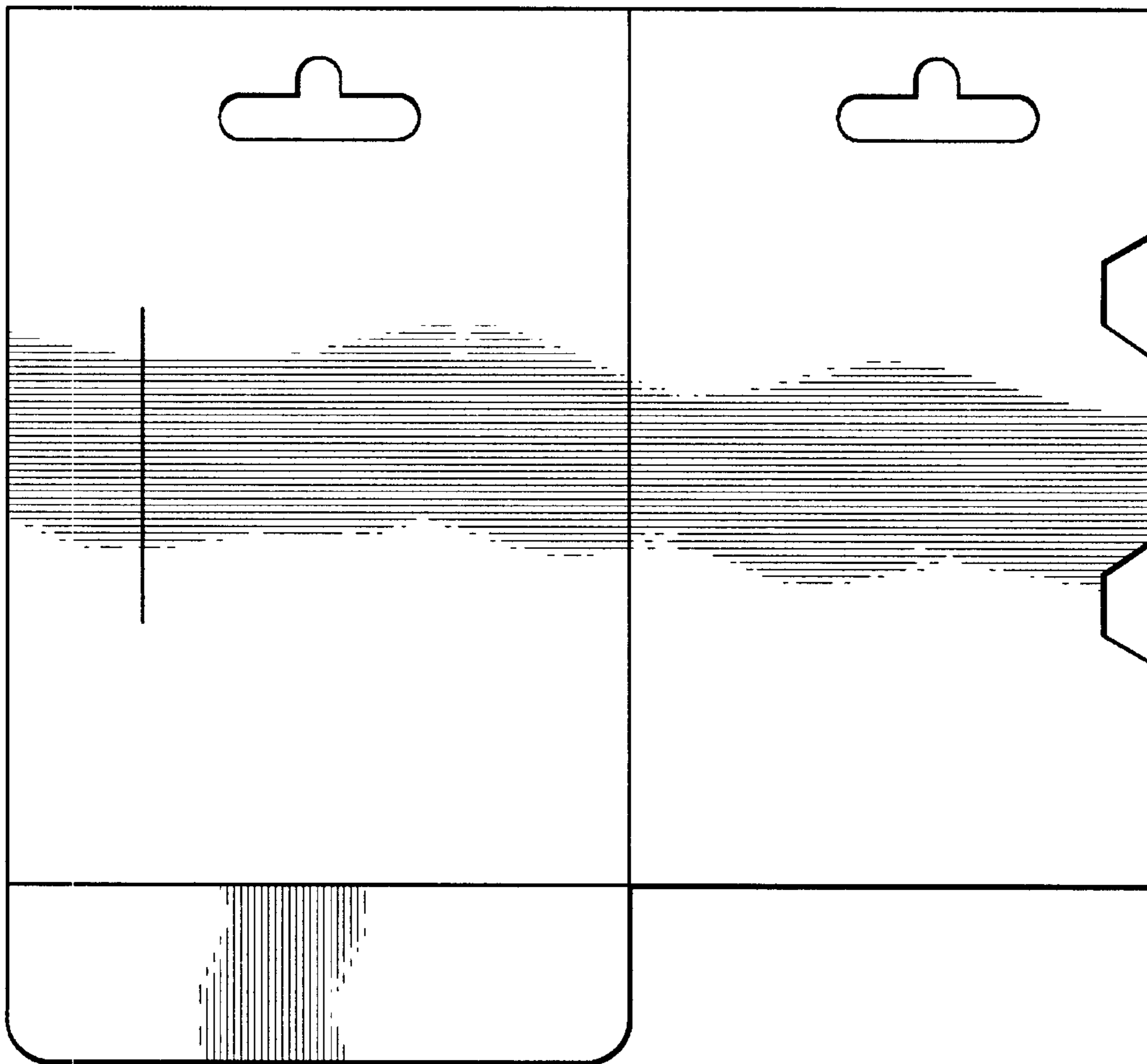

FIG. 4

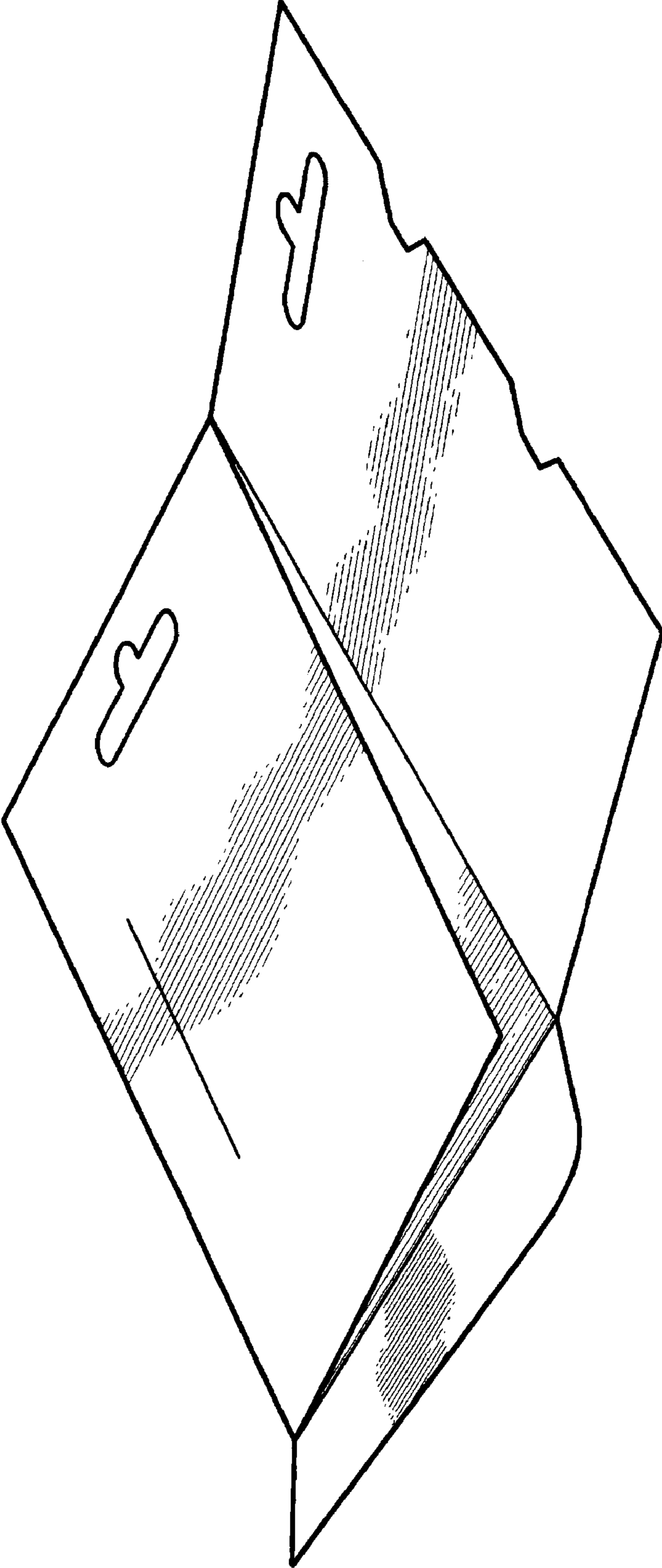

FIG. 5