



US00D541511S

(12) **United States Design Patent**
Wu

(10) **Patent No.:** **US D541,511 S**

(45) **Date of Patent:** **** May 1, 2007**

(54) **SHOE SOLE**

(75) Inventor: **Raymond V. Wu**, New York, NY (US)

(73) Assignee: **Jack Schwartz Shoes, Inc.**, New York, NY (US)

(**) Term: **14 Years**

(21) Appl. No.: **29/223,955**

(22) Filed: **Feb. 23, 2005**

(51) **LOC (8) Cl.** **02-04**

(52) **U.S. Cl.** **D2/956; D2/957; D2/960**

(58) **Field of Classification Search** D2/902,
D2/946-949, 951-960; 36/3 B, 22 R, 24.5,
36/25 R, 28, 32 R, 34 R, 67 A, 59 C
See application file for complete search history.

6,098,316 A	*	8/2000	Hong	36/97
D443,974 S	*	6/2001	Schelling	D2/947
D447,853 S	*	9/2001	Merceron	D2/956
6,389,712 B1	*	5/2002	Schelling	36/15
D458,739 S	*	6/2002	Merceron	D2/954
D458,740 S	*	6/2002	McClaskie	D2/957
D487,618 S	*	3/2004	Amado et al.	D2/960
D495,477 S	*	9/2004	McClaskie	D2/956
D498,041 S	*	11/2004	McClaskie	D2/956
D501,293 S	*	2/2005	Bizzo	D2/949
D501,706 S	*	2/2005	McClaskie	D2/954
D503,264 S	*	3/2005	McClaskie	D2/955
D503,521 S	*	4/2005	Bizzo	D2/949
D503,847 S	*	4/2005	Bizzo	D2/949
D513,841 S	*	1/2006	Corbi Rico	D2/956

* cited by examiner

Primary Examiner—Celia A. Murphy

(74) *Attorney, Agent, or Firm*—Cowan, Liebowitz, & Latman, P.C.

(56) **References Cited**

U.S. PATENT DOCUMENTS

3,290,803 A	*	12/1966	Spatola	36/14
D267,366 S	*	12/1982	Davis	D2/951
D323,059 S	*	1/1992	Hatfield	D2/954
D388,593 S	*	1/1998	Ferro	D2/947
D390,345 S	*	2/1998	Aird et al.	D2/947
D399,345 S	*	10/1998	Koh	D2/960
D405,596 S	*	2/1999	Aird et al.	D2/957
5,913,593 A	*	6/1999	Aird et al.	36/31
D416,126 S	*	11/1999	Jimenez	D2/960
D419,283 S	*	1/2000	Coito	D2/917
D426,947 S	*	6/2000	Pollastrelli	D2/956
D429,408 S	*	8/2000	Gillespie	D2/951

(57) **CLAIM**

I claim the ornamental design for a shoe sole, as shown and described.

DESCRIPTION

FIG. 1 is a left side perspective view of a shoe sole showing my new design; and,

FIG. 2 is a top plan view thereof.

The broken line showing the periphery of the sole in FIG. 1 illustrates the portion of the design that forms no part of the claim.

1 Claim, 2 Drawing Sheets

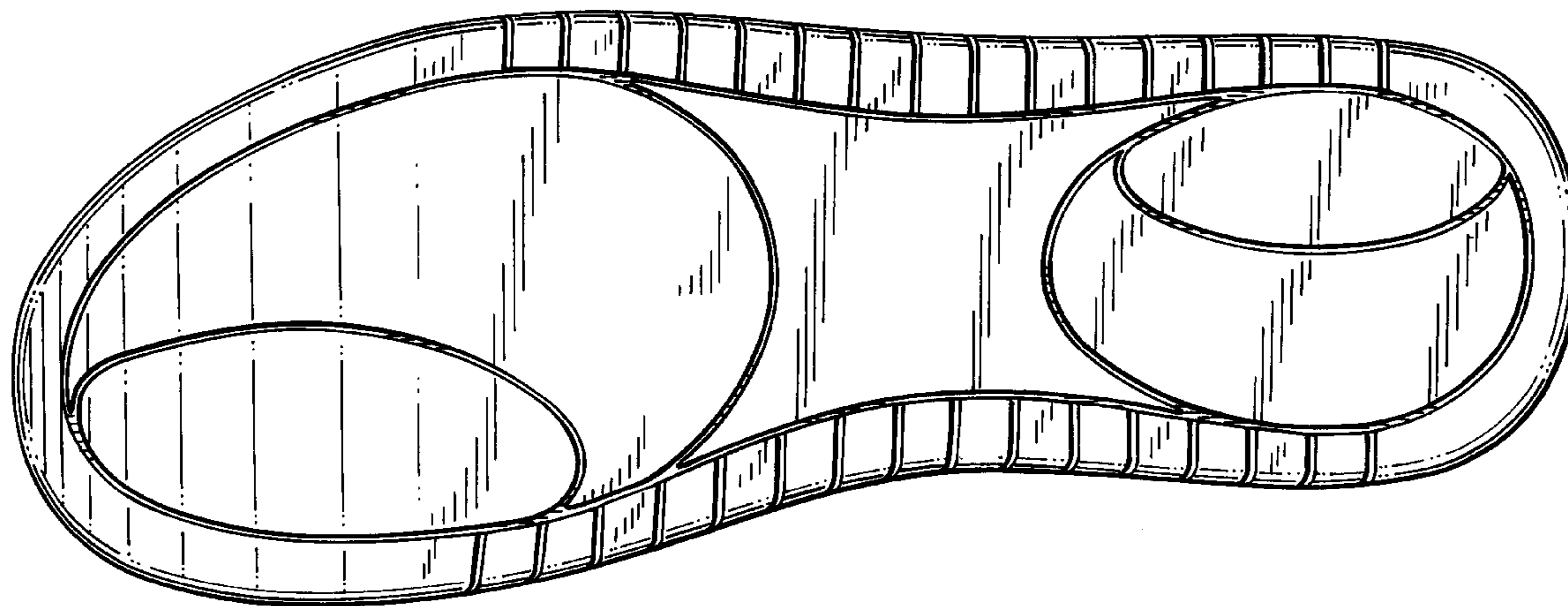

FIG. 1

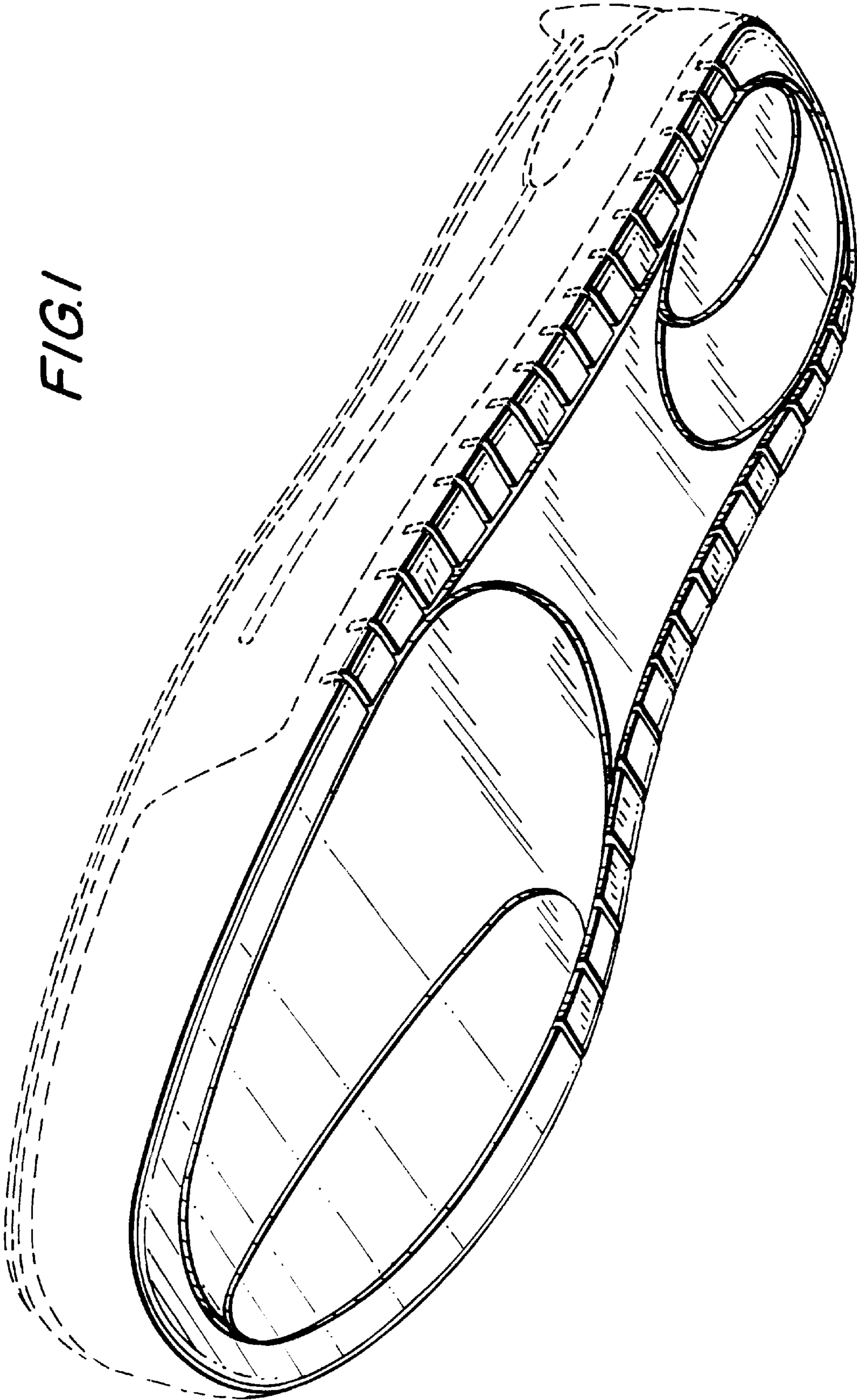

FIG. 2

