

US00D541510S

(12) **United States Design Patent**
McClaskie

(10) **Patent No.:** **US D541,510 S**

(45) **Date of Patent:** **** May 1, 2007**

- (54) **OUTSOLE FOR A SHOE**
- (75) Inventor: **Thomas E. McClaskie**, Bethlehem, PA
(US)
- (73) Assignee: **Columbia Insurance Company**,
Omaha, NE (US)
- (**) Term: **14 Years**
- (21) Appl. No.: **29/224,987**
- (22) Filed: **Mar. 9, 2005**
- (51) **LOC (8) Cl.** **02-04**
- (52) **U.S. Cl.** **D2/954; D2/953**
- (58) **Field of Classification Search** D2/902,
D2/947, 951, 953, 954, 956, 957, 959, 960;
36/3 B, 22 R, 25 R, 28, 32 R, 59 C
See application file for complete search history.

4,782,604 A	*	11/1988	Wen-Shown	36/127
D302,350 S	*	7/1989	Choi	D2/955
4,885,851 A	*	12/1989	Peterson	36/127
4,908,963 A		3/1990	Krajcir et al.	36/77
4,995,174 A		2/1991	Hong et al.	36/72
5,048,203 A		9/1991	King	36/32
5,185,944 A		2/1993	Okajima	36/45
5,197,210 A	*	3/1993	Sink	36/127
5,499,459 A		3/1996	Tomaro	36/10
5,526,584 A		6/1996	Bleimhofer et al.	36/10
5,738,937 A		4/1998	Baychar	428/316.6
D415,607 S	*	10/1999	Merceron	D2/952
D415,608 S	*	10/1999	Gelsomini	D2/954
D441,947 S	*	5/2001	Escobar et al.	D2/960
D460,605 S	*	7/2002	Whittington	D2/902
D471,348 S	*	3/2003	Adams	D2/960
D485,973 S	*	2/2004	Adams	D2/954
D487,837 S	*	3/2004	McClaskie	D2/954
D490,223 S	*	5/2004	McClaskie	D2/954

(Continued)

(56) **References Cited**

U.S. PATENT DOCUMENTS

D61,473 S	*	9/1922	Mason	D2/955
1,568,064 A	*	1/1926	Goldman	36/59 R
1,594,056 A	*	7/1926	Floyd	36/59 R
1,974,543 A		9/1934	Reymond	12/142
2,046,217 A		6/1936	Strauss	36/72
2,079,237 A		5/1937	Allard	36/72
2,160,768 A		5/1939	Wasser	36/72
2,344,069 A		3/1944	Wasser	36/72
2,553,616 A	*	5/1951	Walls	36/29
3,091,871 A		6/1963	Tronche	36/72
3,175,310 A		3/1965	MacQuaid	36/72
3,175,311 A		3/1965	MacQuaid	36/72
3,191,321 A		6/1965	Brutting	36/2.5
3,213,551 A		10/1965	Krauss	36/2.5
3,341,952 A	*	9/1967	Dassler	36/128
3,407,518 A		10/1968	MacQuaid et al.	36/72
3,410,005 A	*	11/1968	Szerenyi	36/127
3,525,165 A		8/1970	Randall, Jr.	36/2.5
3,561,142 A		2/1971	Streit et al.	36/72
4,178,702 A	*	12/1979	Mayer	36/59 R
4,231,170 A		11/1980	Griswold	36/72
4,366,629 A		1/1983	Scherz	36/4
4,562,652 A		1/1986	Hensler	36/102

Primary Examiner—Celia A. Murphy

(74) *Attorney, Agent, or Firm*—St. Onge Steward Johnston
& Reens LLC

(57) **CLAIM**

I claim the ornamental design for an outsole for a shoe, as shown and described.

DESCRIPTION

FIG. 1 is a bottom view of an outsole for a shoe showing my new design;
FIG. 2 is a right side view thereof;
FIG. 3 is a left side view thereof;
FIG. 4 is a front view thereof;
FIG. 5 is a back view thereof; and,
FIG. 6 is an enlarged perspective view of the area labeled "6" in FIG. 1.

The broken line showing a curved shape in the arch area of FIG. 1, along with the parallel broken lines around the peripheries of FIGS. 2–5, represent the boundaries of the design; with neither the lines themselves, nor the areas within them forming any part of the claim.

1 Claim, 4 Drawing Sheets

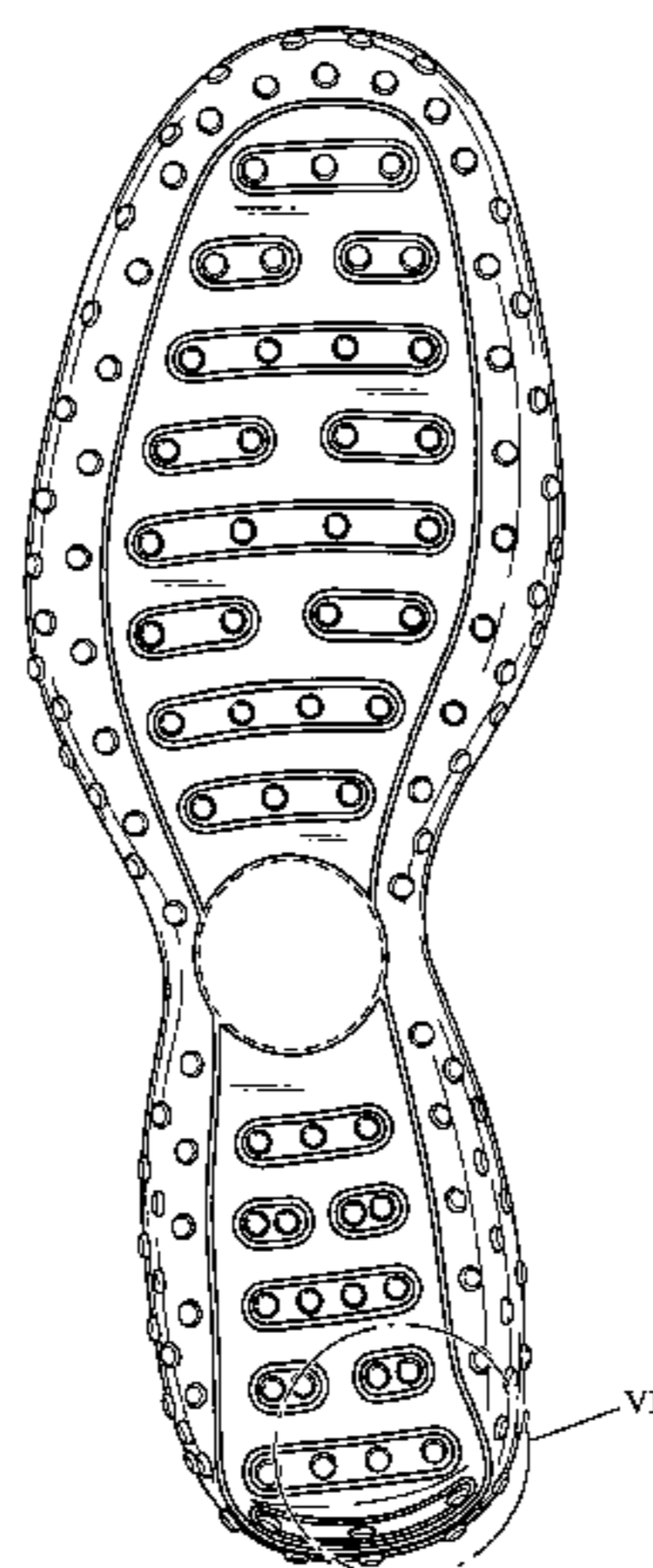

US D541,510 S

Page 2

U.S. PATENT DOCUMENTS

D492,475 S	*	7/2004	Adams	D2/954	
D498,040 S	*	11/2004	McClaskie	D2/954	
D500,190 S	*	12/2004	Della Valle	D2/954	
D511,610 S	*	11/2005	Della Valle	D2/908	
D530,490 S	*	10/2006	Sonnergren	D2/956	

* cited by examiner

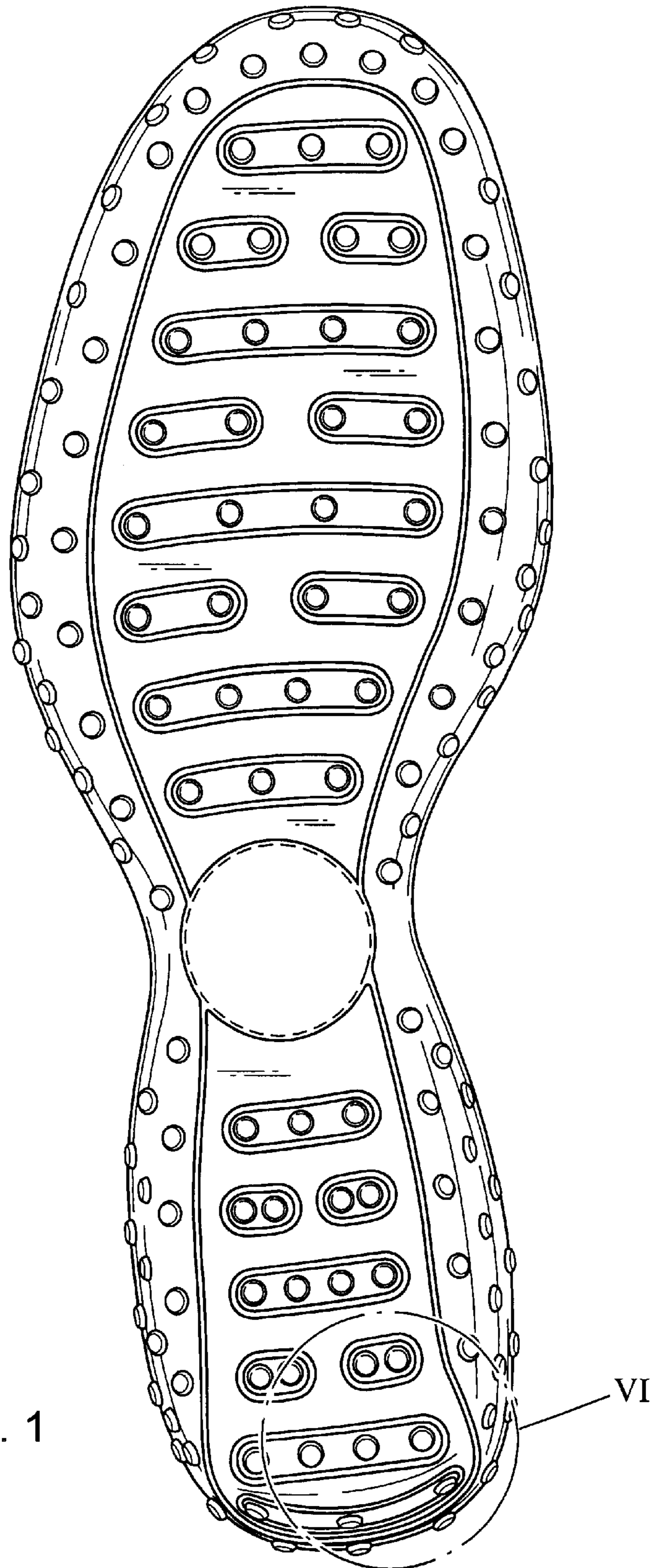

FIG. 1

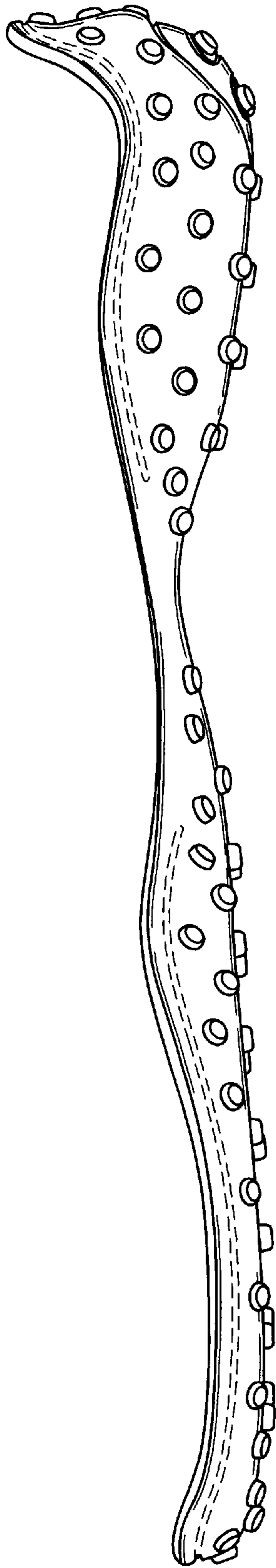

FIG. 2

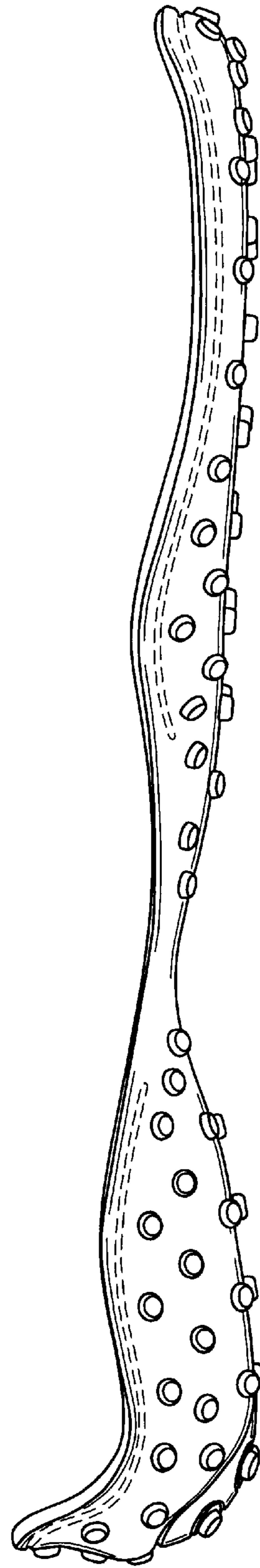

FIG. 3

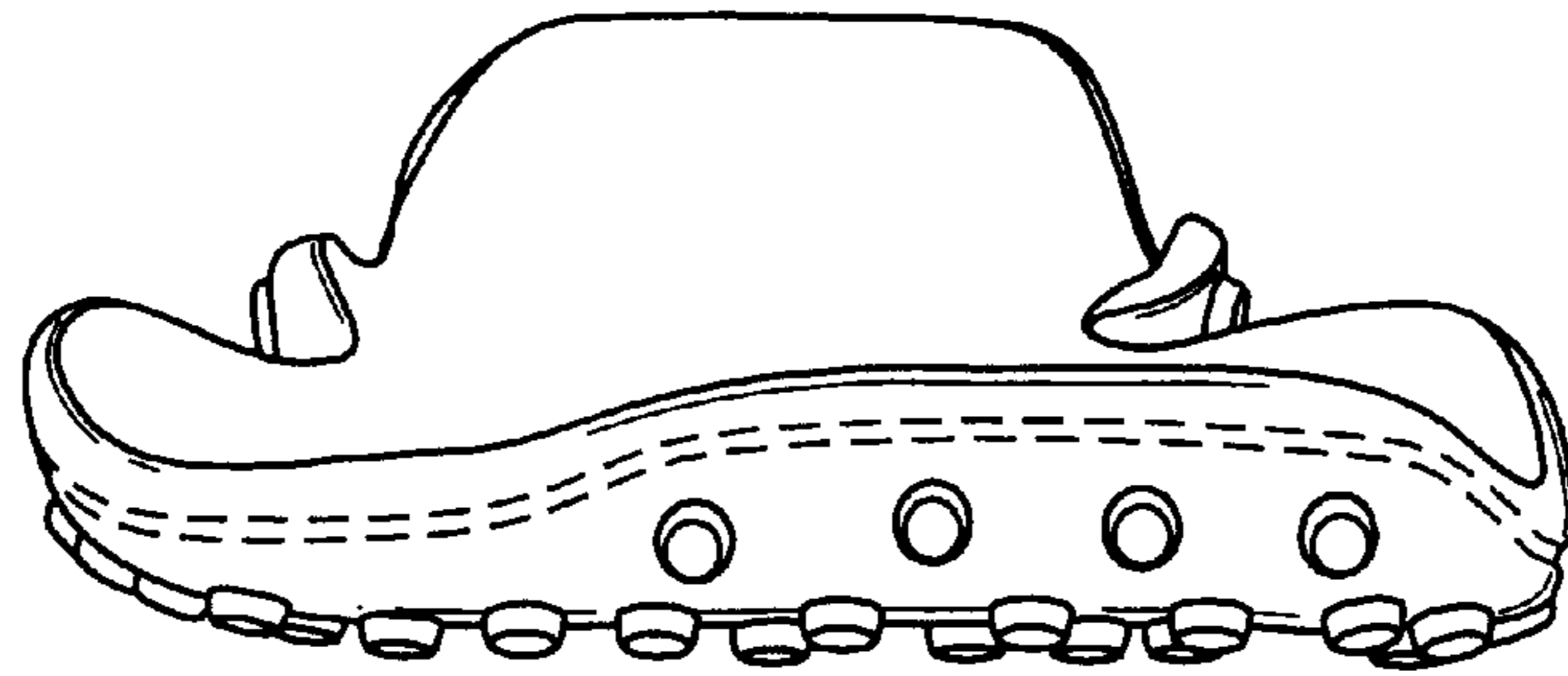

FIG. 4

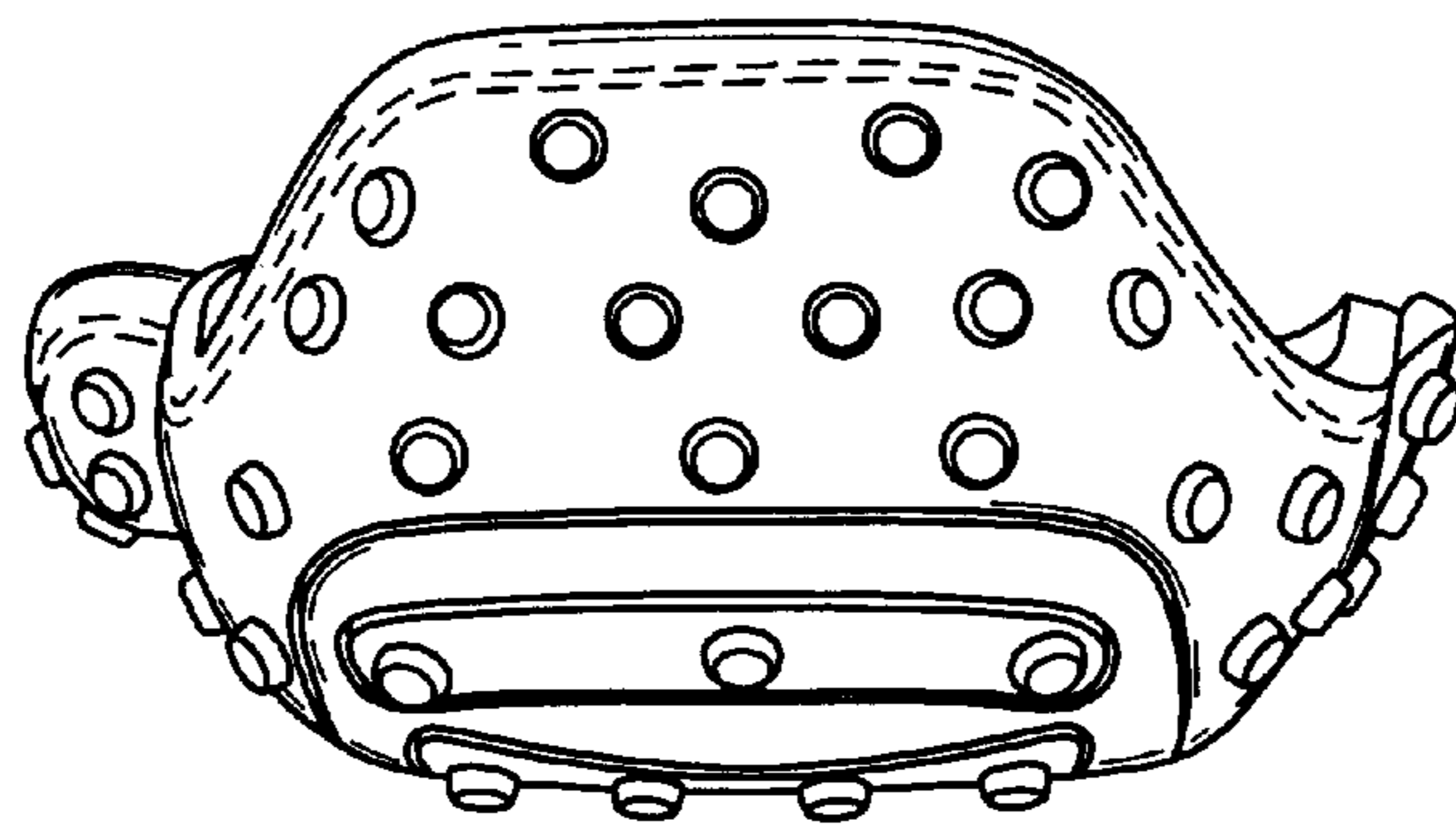

FIG. 5

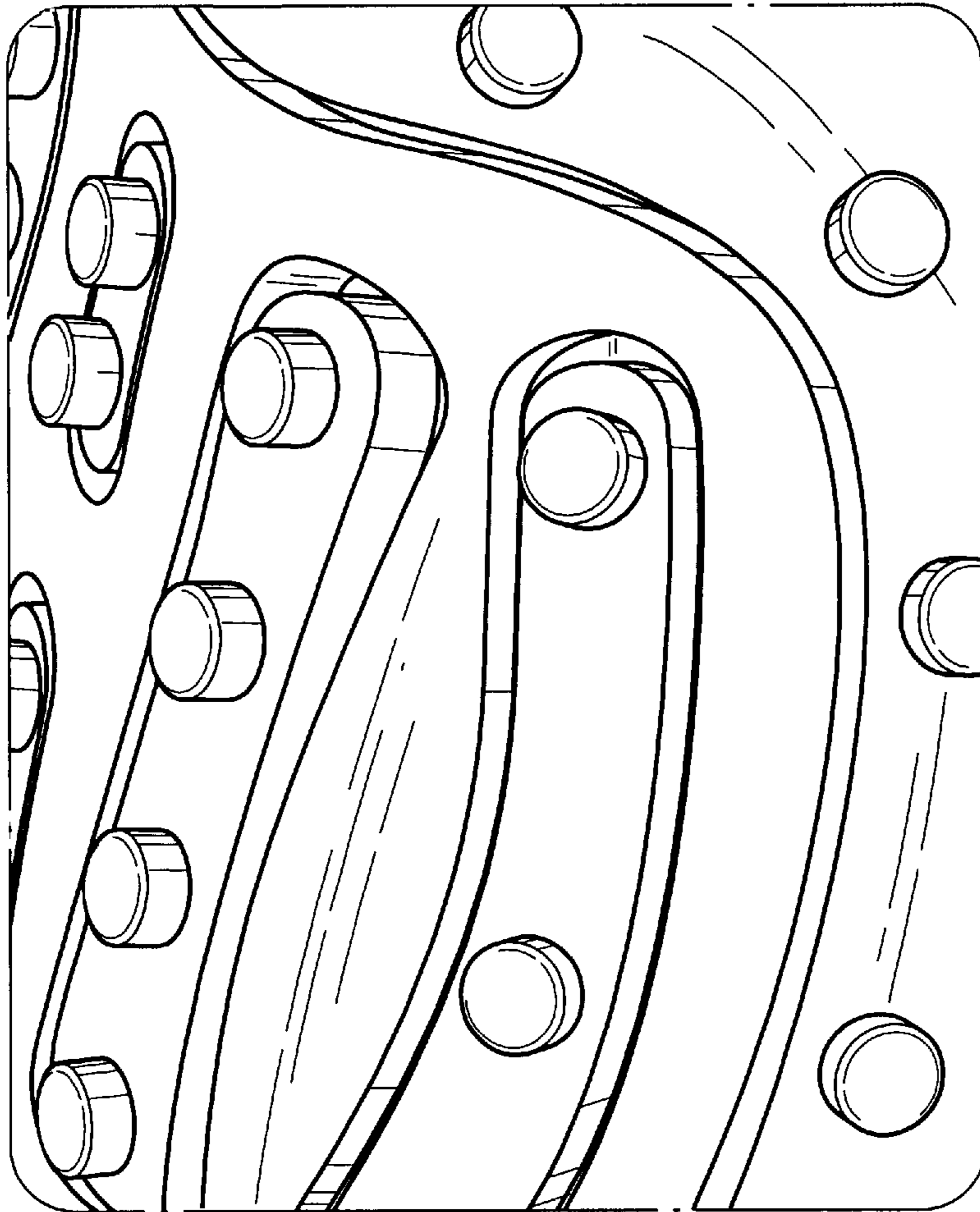

FIG. 6