

US00D541477S

(12) **United States Design Patent**
Rhoad et al.

(10) **Patent No.:** **US D541,477 S**

(45) **Date of Patent:** **** Apr. 24, 2007**

(54) **RAZOR HANDLE**

(75) Inventors: **Wes Rhoad**, Hamden, CT (US); **Alan Blatter**, Hamden, CT (US); **Donald Roche**, Orange, CT (US); **Paul Skibo**, Naugatuck, CT (US)

(73) Assignee: **Eveready Battery Company, Inc.**, St. Louis, MO (US)

(**) Term: **14 Years**

(21) Appl. No.: **29/261,160**

(22) Filed: **Jun. 8, 2006**

(51) **LOC (8) Cl.** **28-03**

(52) **U.S. Cl.** **D28/48**

(58) **Field of Classification Search** 30/30,
30/32, 34.05, 34.2, 41, 44, 47-51, 57, 526-528,
30/532, 346.5; D28/44, 44.1, 48
See application file for complete search history.

(56) **References Cited**

U.S. PATENT DOCUMENTS

D416,108 S * 11/1999 Shurtleff et al. D28/46

D491,311 S * 6/2004 Follo D28/48
D495,828 S * 9/2004 Ham et al. D28/48
D511,024 S * 10/2005 Dombrowski et al. D28/48
2005/0039338 A1 * 2/2005 King et al. 30/346.5

* cited by examiner

Primary Examiner—Jennifer Rivard

(74) *Attorney, Agent, or Firm*—Michaud-Duffy Group LLP

(57) **CLAIM**

The ornamental design for the razor handle, as shown and described.

DESCRIPTION

FIG. 1 is a front perspective view of a razor handle.

FIG. 2 is a rear perspective view of the razor handle.

FIG. 3 is a front view of the razor handle.

FIG. 4 is a top view of the razor handle.

FIG. 5 is a side view of the razor handle.

FIG. 6 is a rear view of the razor handle; and,

FIG. 7 is a bottom view of the razor handle.

The broken lines are shown for illustrative purposes only and form no part of the claimed design.

1 Claim, 6 Drawing Sheets

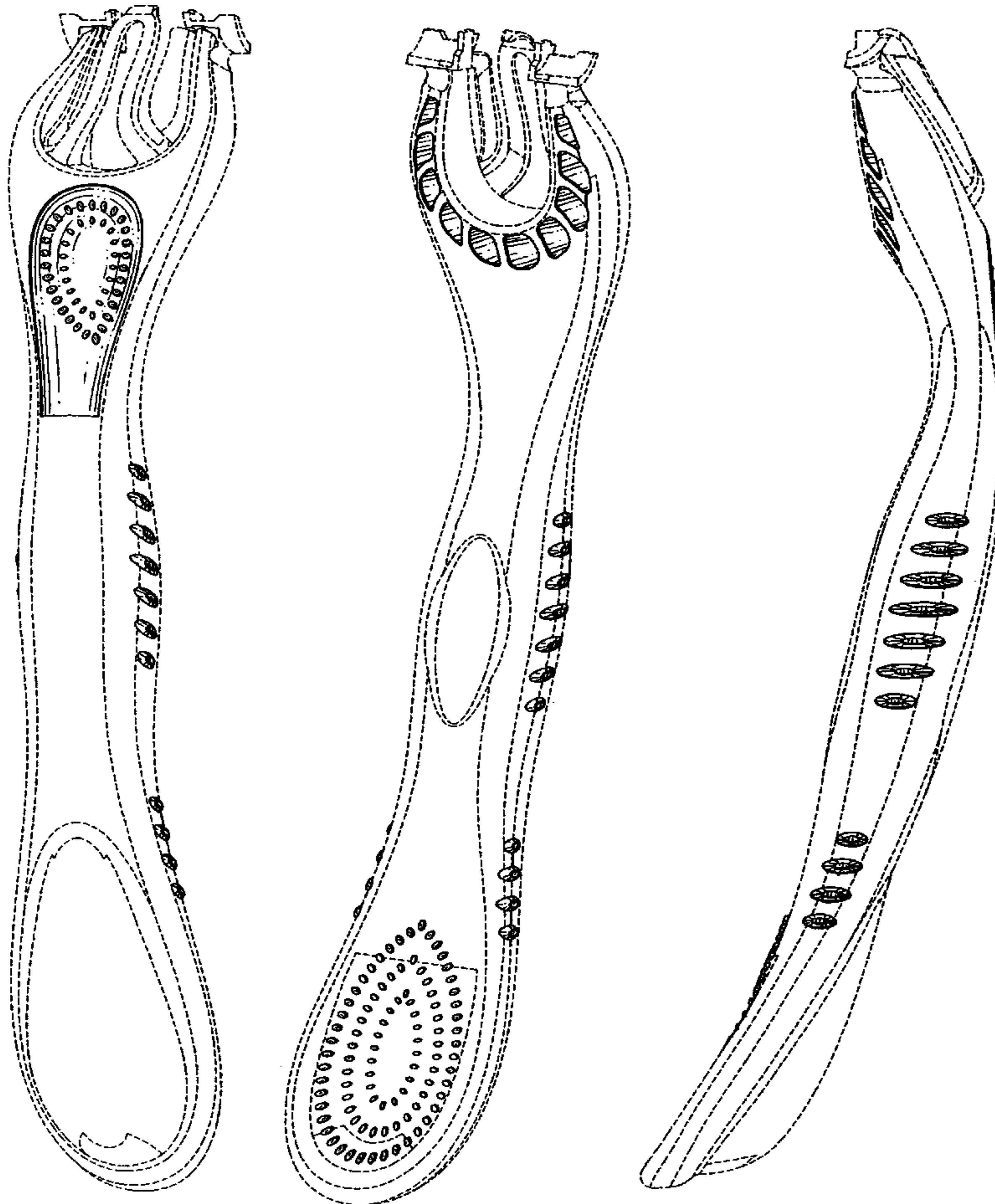

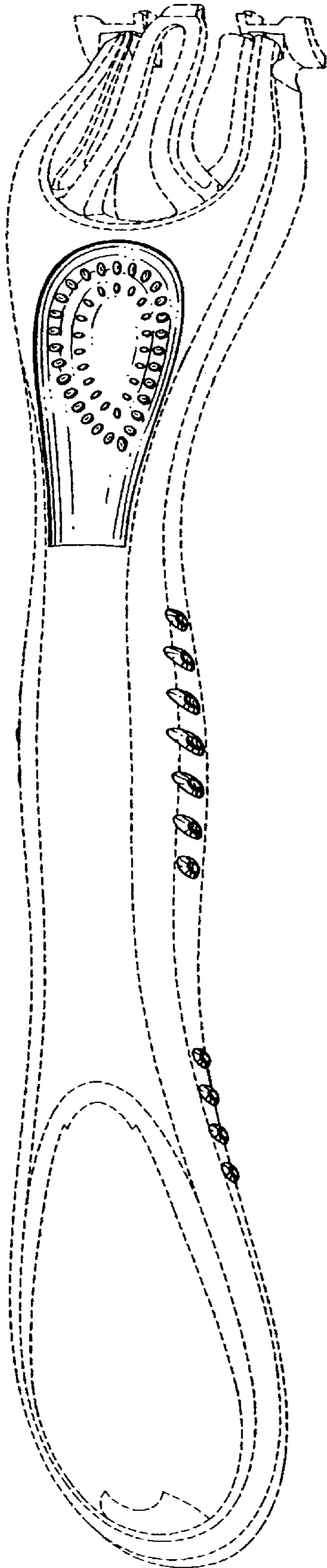

FIG. 1

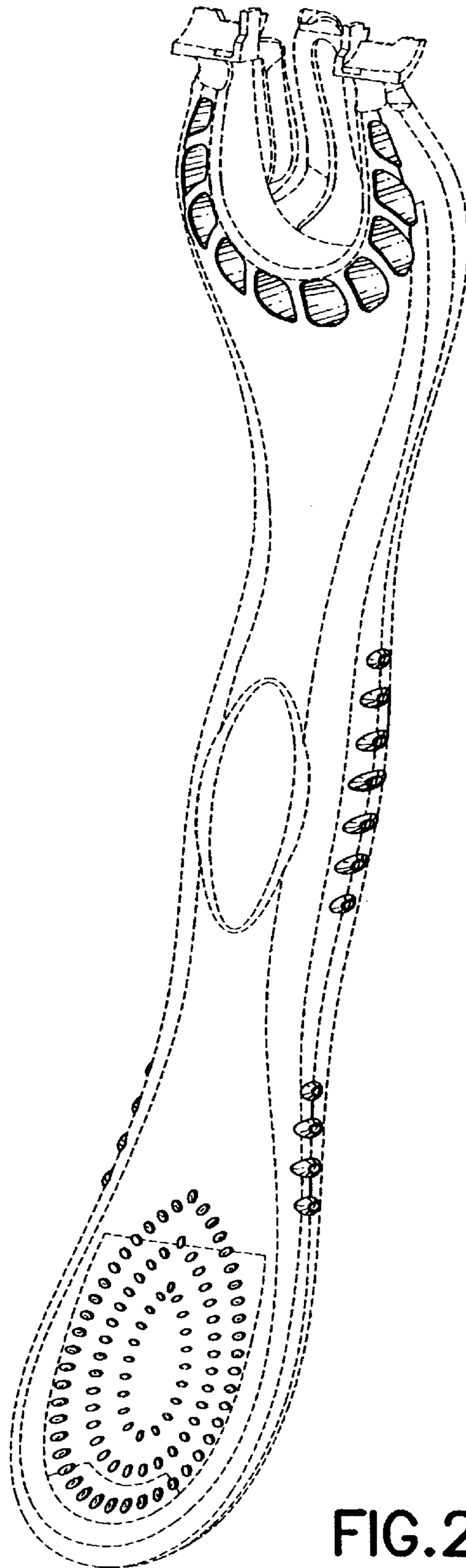

FIG. 2

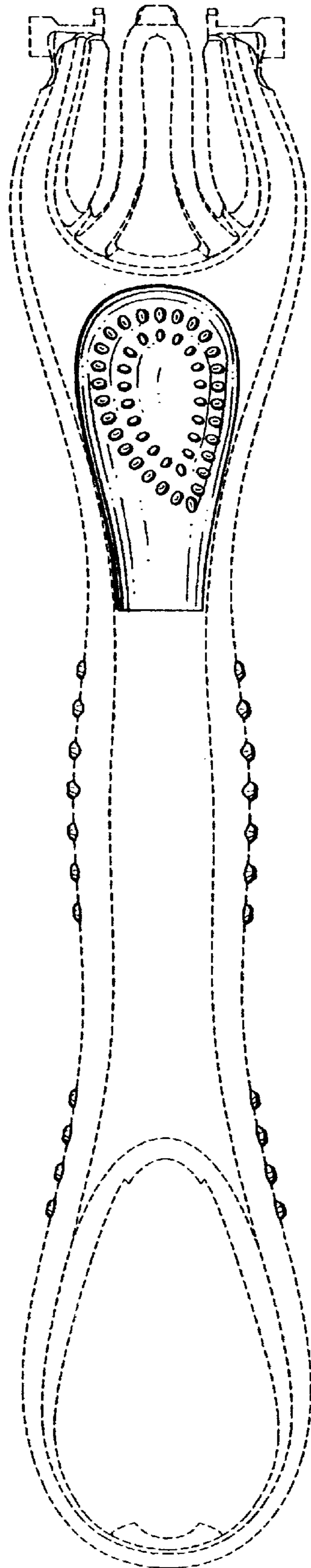

FIG.3

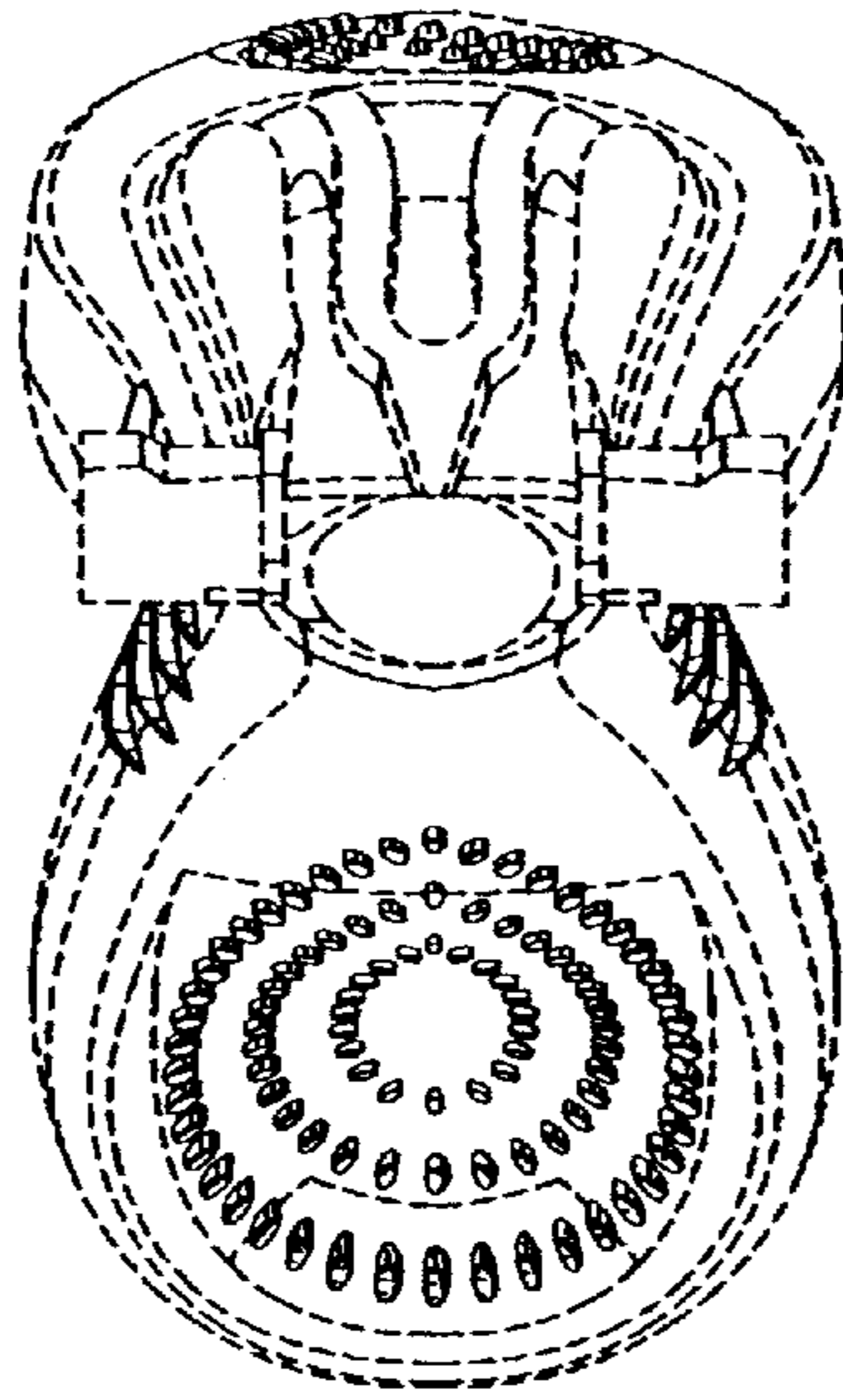

FIG. 4

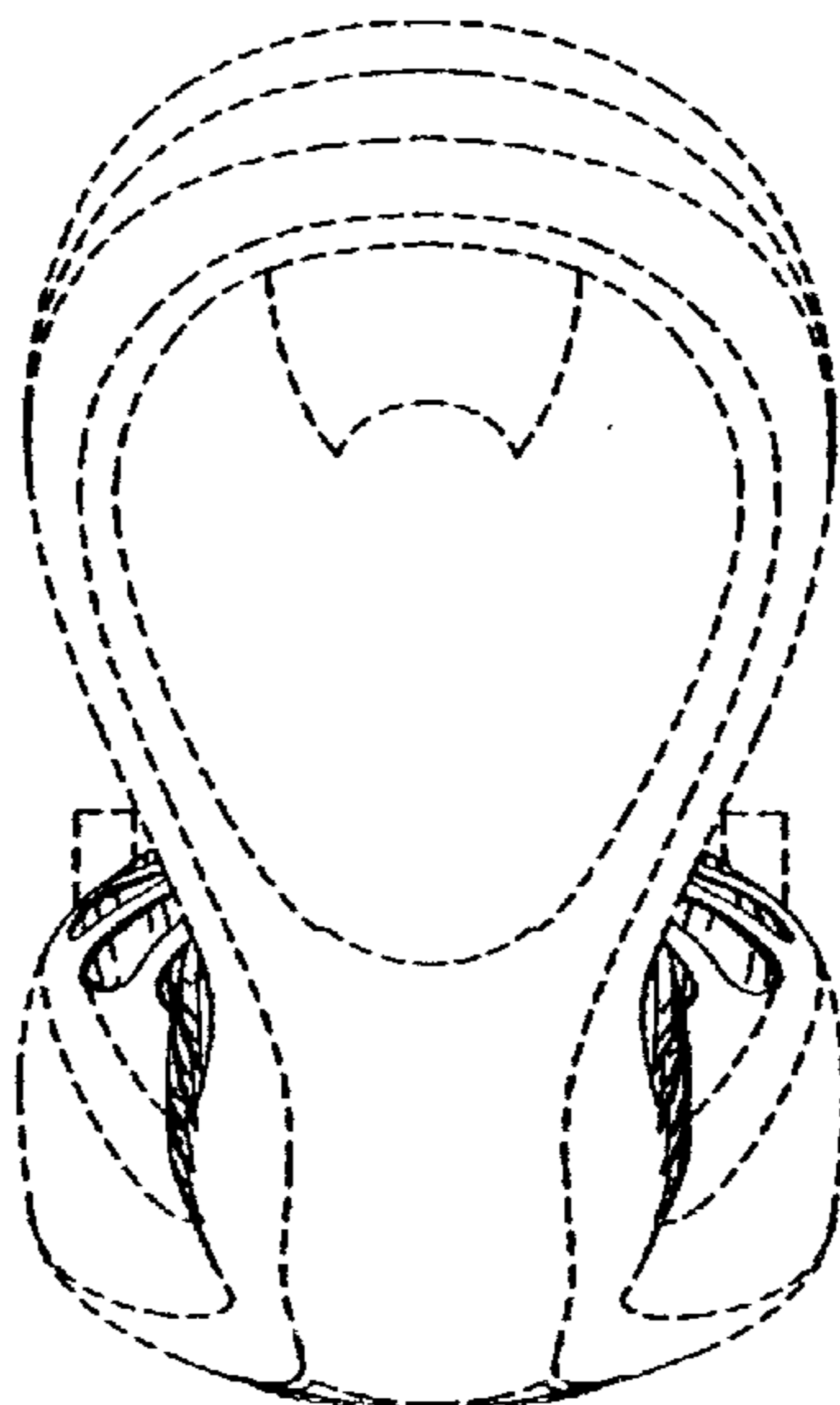
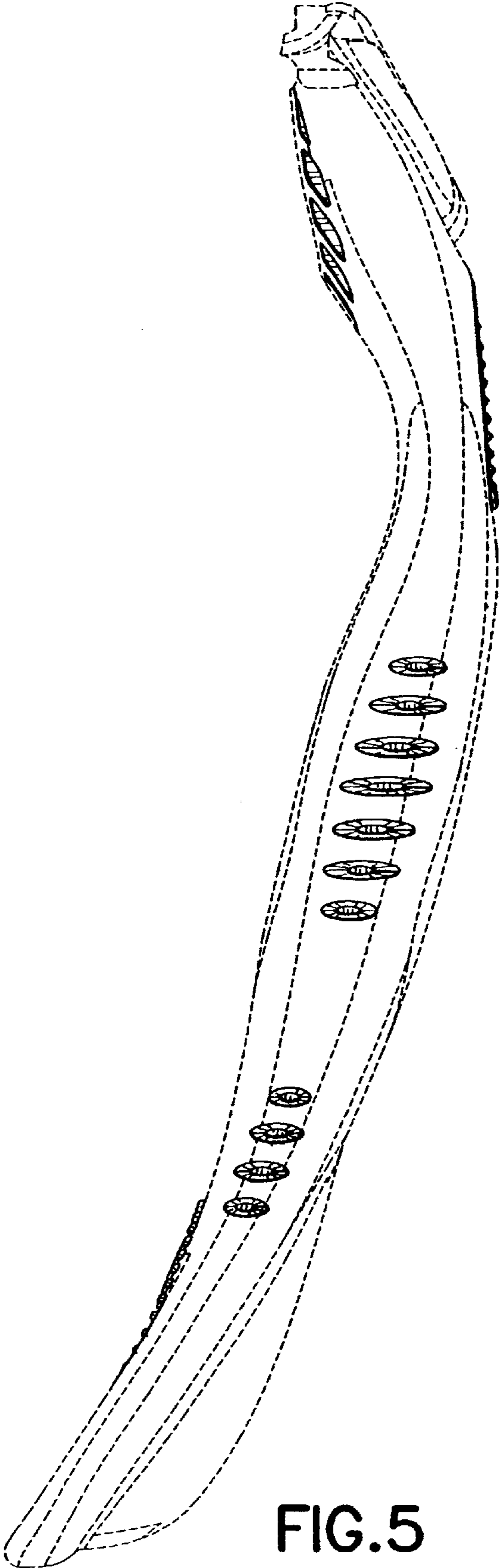

FIG. 7



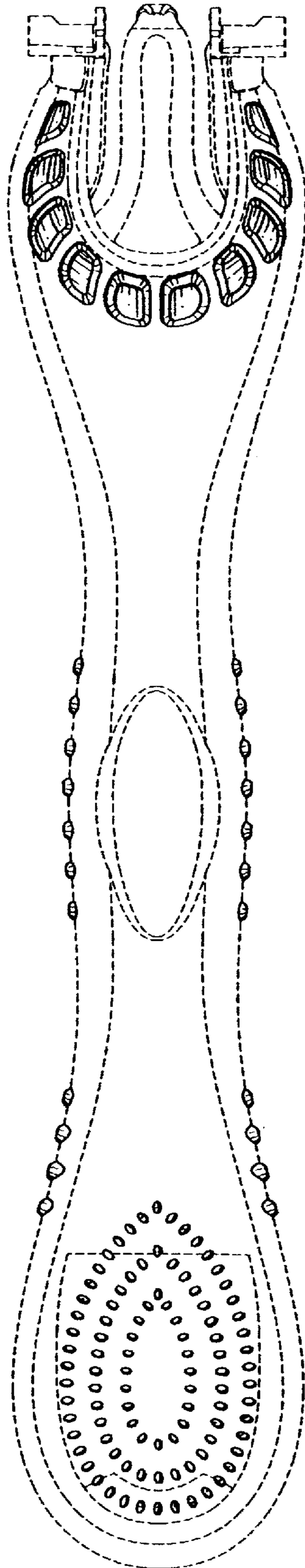

FIG. 6