



US00D541428S

(12) **United States Design Patent**
Whalen

(10) **Patent No.:** **US D541,428 S**

(45) **Date of Patent:** **** Apr. 24, 2007**

(54) **PUBLIC TOILET**

(75) **Inventor:** **Paul L. Whalen**, New York, NY (US)

(73) **Assignee:** **JCDECAUX SA**, Neuilly-sur-Seine (FR)

(**) **Term:** **14 Years**

(21) **Appl. No.:** **29/230,150**

(22) **Filed:** **May 18, 2005**

(30) **Foreign Application Priority Data**

Nov. 18, 2004 (FR) 04 5592

(51) **LOC (8) Cl.** **25-03**

(52) **U.S. Cl.** **D25/18**

(58) **Field of Classification Search** D25/18,
D25/16; 4/662, 300; 52/79.1, 34
See application file for complete search history.

(56) **References Cited**

U.S. PATENT DOCUMENTS

D412,035 S * 7/1999 Kleihues D25/4

6,115,971 A * 9/2000 Loebertmann et al. 52/79.1
D459,001 S * 6/2002 Baird D25/18
6,418,672 B1 * 7/2002 Hampel 52/79.1

* cited by examiner

Primary Examiner—Doris Clark

(74) *Attorney, Agent, or Firm*—Stites & Harbison PLLC;
Douglas E. Jackson

(57) **CLAIM**

The ornamental design for a public toilet, as shown and described.

DESCRIPTION

FIG. 1 is a front elevational view of public toilet incorporating the design of the present invention;
FIG. 2 is a rear elevational view thereof;
FIG. 3 is a right side elevational view thereof, the left side being a mirror image;
FIG. 4 is a top plan view thereof; and,
FIG. 5 is perspective view thereof.

1 Claim, 5 Drawing Sheets

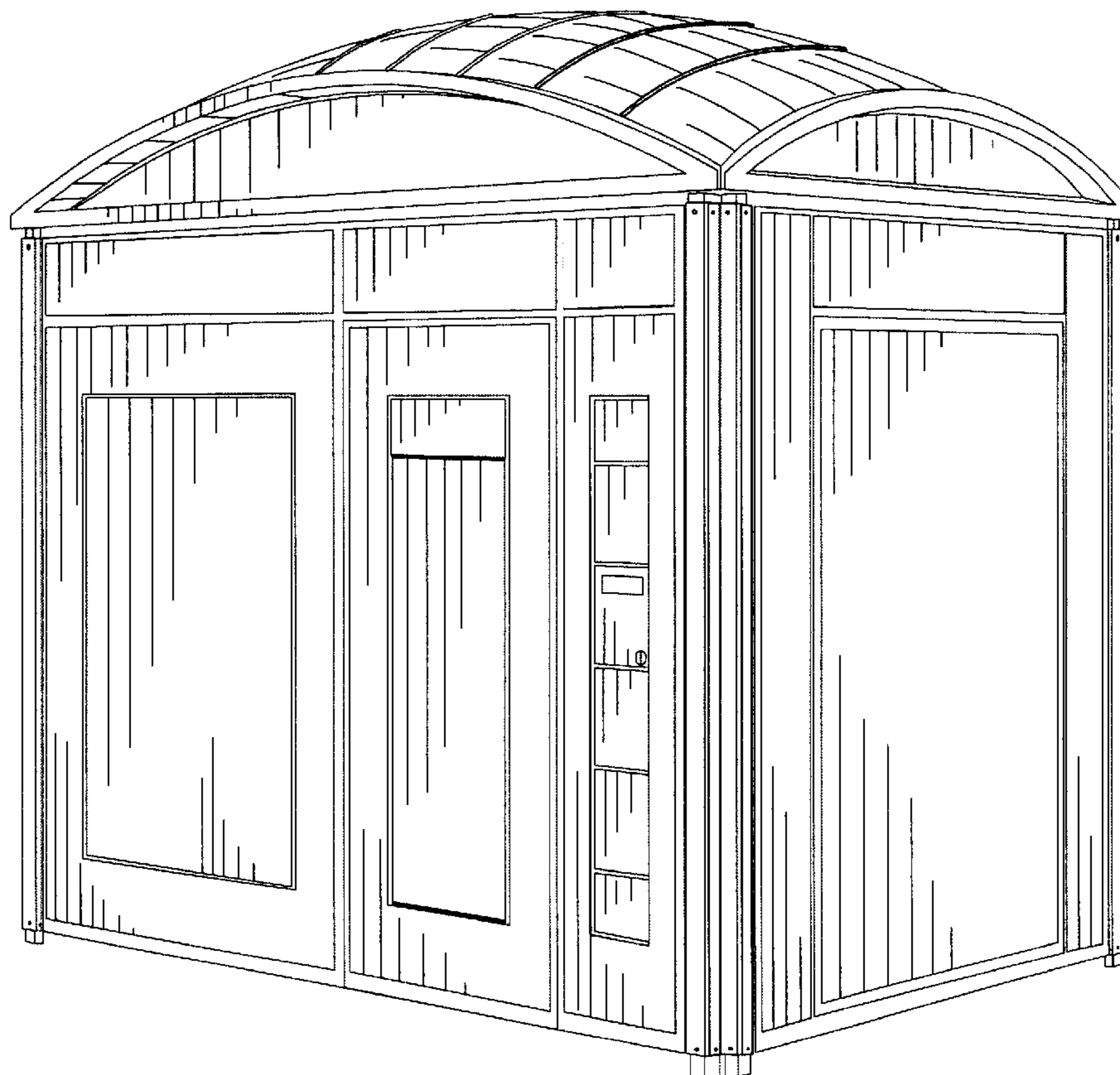

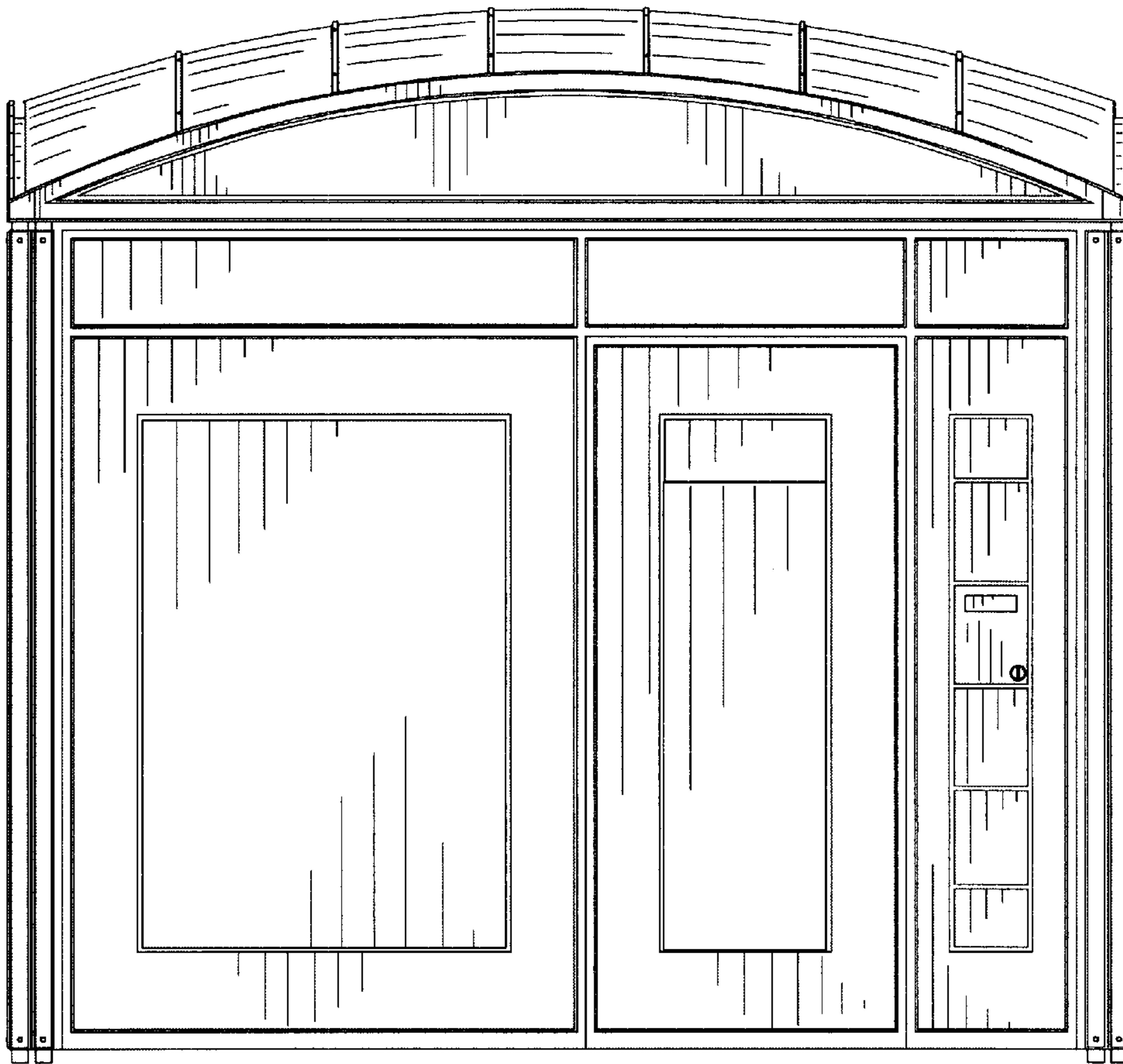

Fig. 1

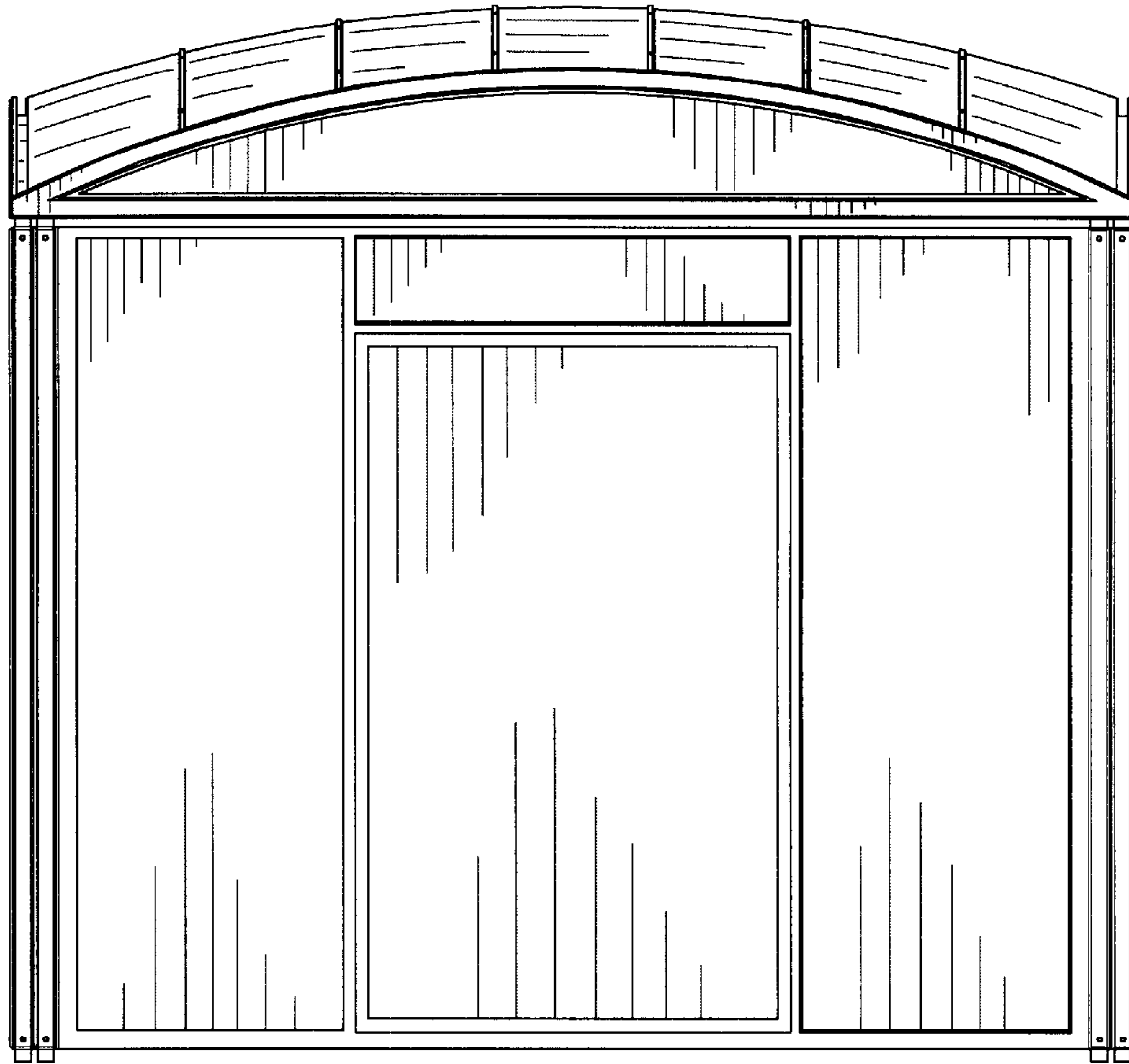

Fig. 2

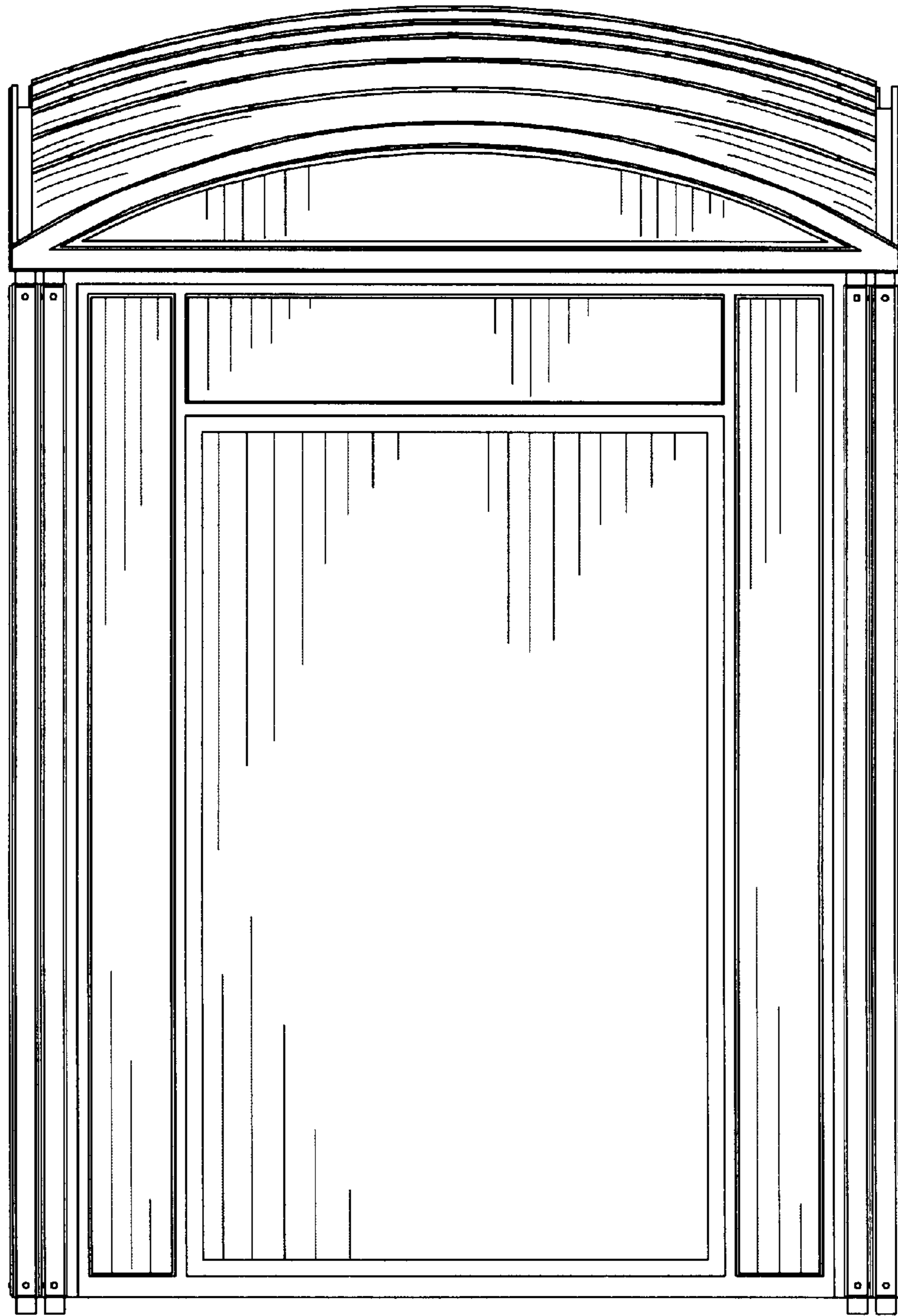

Fig. 3

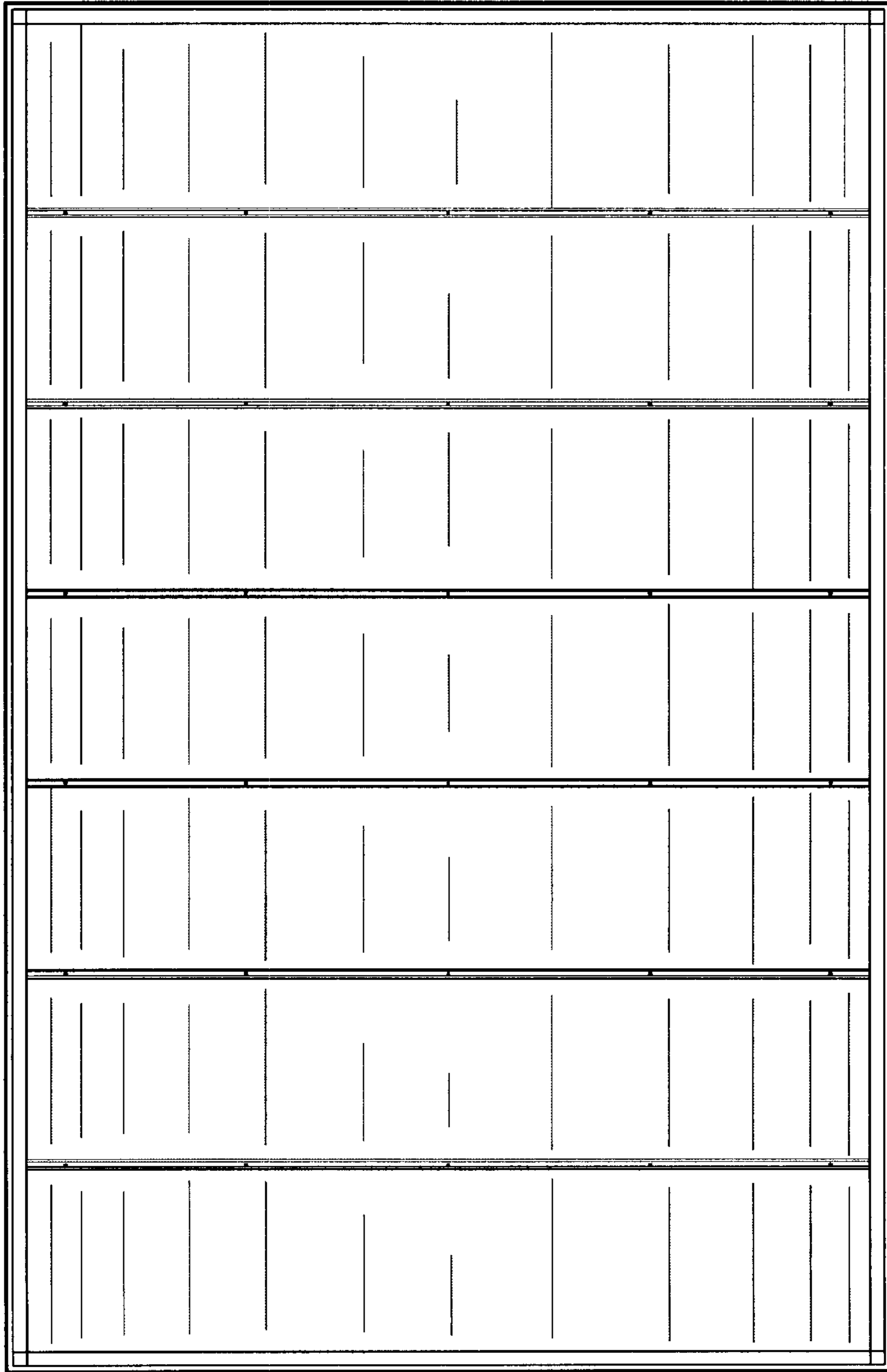

Fig. 4

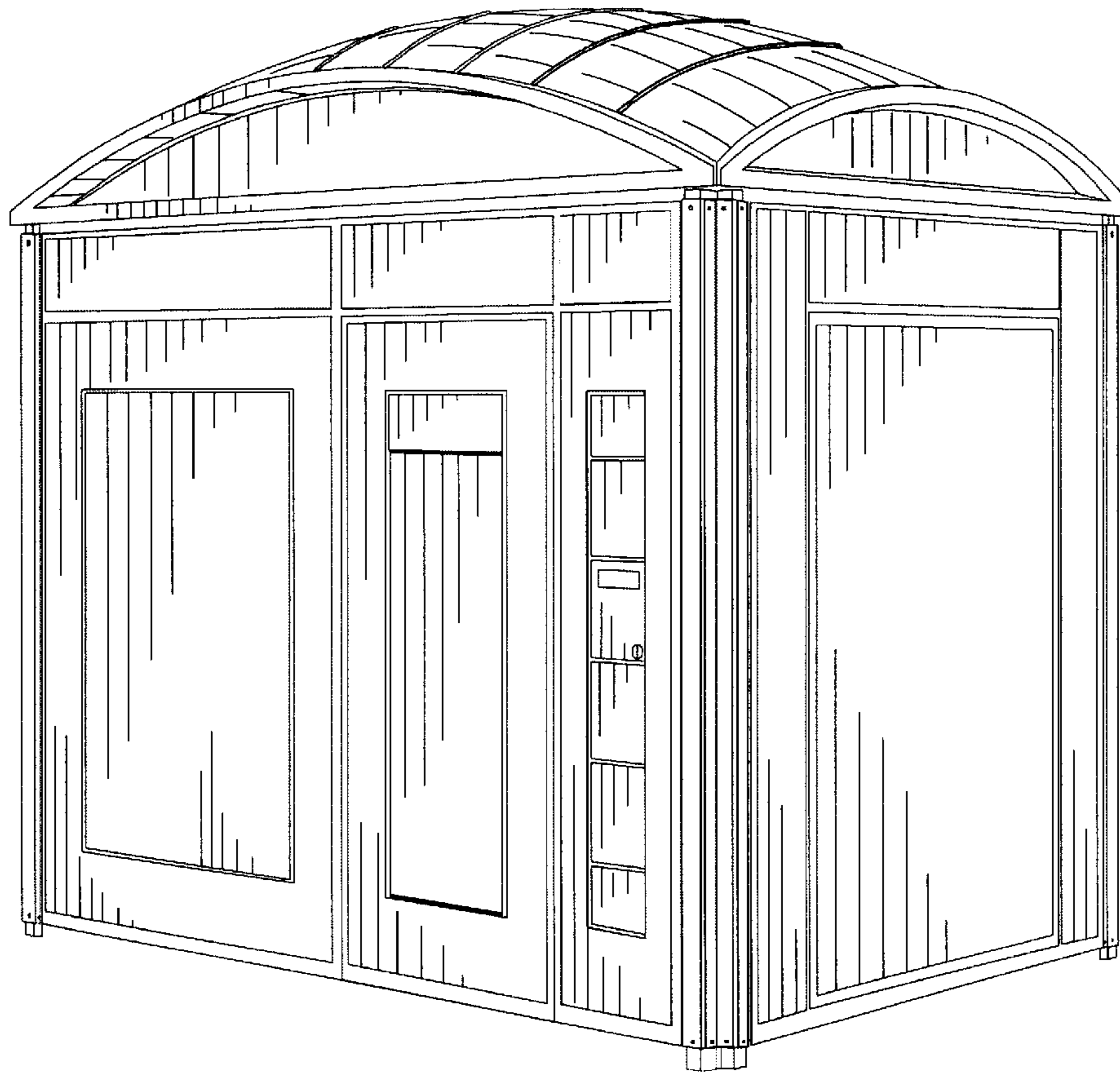

Fig. 5