



US00D541316S

(12) **United States Design Patent**  
**McDougal et al.**

(10) **Patent No.:** **US D541,316 S**

(45) **Date of Patent:** **\*\* Apr. 24, 2007**

(54) **BIN LINER ASSEMBLY**

(75) Inventors: **Gregory S. McDougal**, Manitowoc, WI (US); **Curt R. Cayemberg**, Manitowoc, WI (US)

(73) Assignee: **Manitowoc Foodservice Companies, Inc.**, Sparks, NV (US)

(\*\*) Term: **14 Years**

(21) Appl. No.: **29/243,033**

(22) Filed: **Nov. 16, 2005**

(51) **LOC (8) Cl.** ..... **15-07**

(52) **U.S. Cl.** ..... **D15/89**

(58) **Field of Classification Search** ..... D15/79-87;  
D6/511; 62/125, 126, 137, 344; 312/3.6,  
312/116, 138.1, 236, 401, 402, 404, 405,  
312/405.1, 406

See application file for complete search history.

(56) **References Cited**

**U.S. PATENT DOCUMENTS**

5,272,888 A \* 12/1993 Fisher et al. .... 62/344  
D344,739 S \* 3/1994 Edman et al. .... D15/89  
D375,856 S \* 11/1996 Martin ..... D6/511

6,148,624 A \* 11/2000 Bishop et al. .... 62/137  
D447,493 S \* 9/2001 Shelley et al. .... D15/90  
D474,485 S \* 5/2003 Eveland et al. .... D15/89  
D483,777 S \* 12/2003 Johnson ..... D15/89  
D490,091 S \* 5/2004 Quinlan ..... D15/89  
D522,542 S \* 6/2006 Czach et al. .... D15/89

\* cited by examiner

*Primary Examiner*—Mitchell Siegel

*Assistant Examiner*—Shanda C. Hill

(74) *Attorney, Agent, or Firm*—Steven P. Shurtz; Brinks Hofer Gilson & Lione

(57) **CLAIM**

The ornamental design for a bin liner assembly, as shown and described.

**DESCRIPTION**

FIG. 1 is a front perspective view of a bin liner assembly showing our new design;  
FIG. 2 is a front elevation view thereof;  
FIG. 3 is a right side elevation view thereof;  
FIG. 4 is a rear elevation view thereof;  
FIG. 5 is a left side elevation view thereof;  
FIG. 6 is a top plan view thereof; and,  
FIG. 7 is a bottom plan view thereof.

**1 Claim, 4 Drawing Sheets**

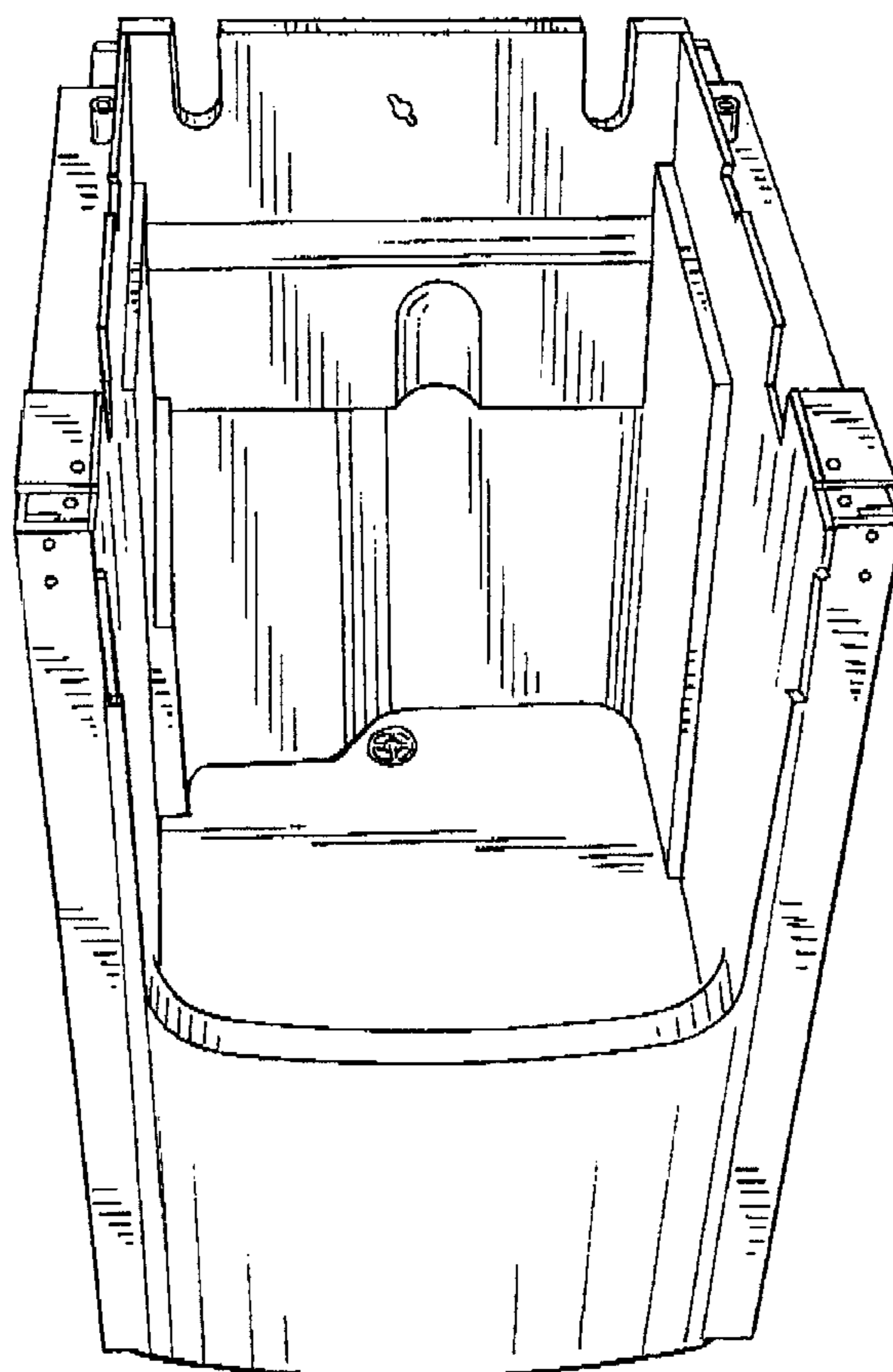

FIG. 1

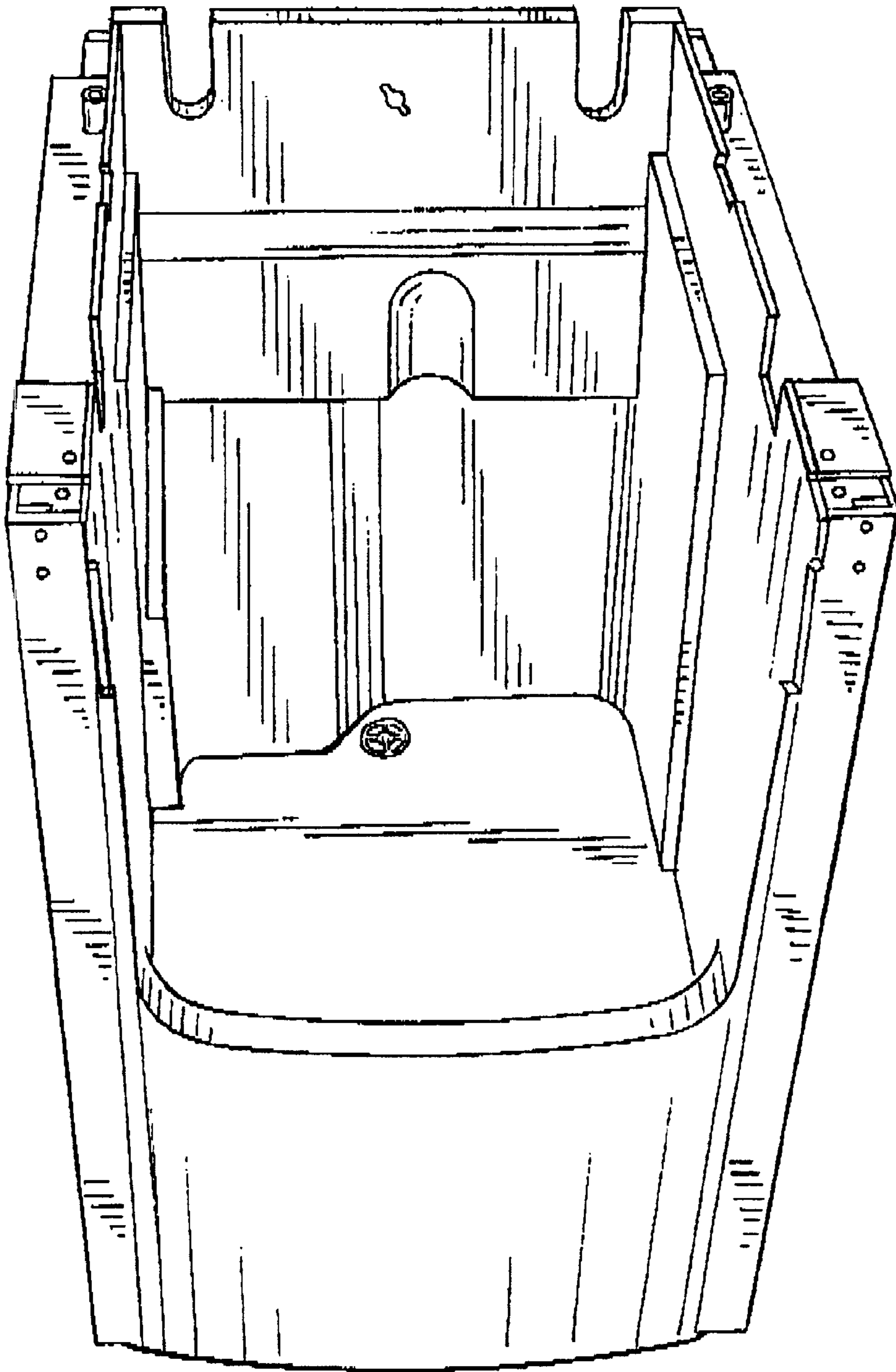

FIG.3

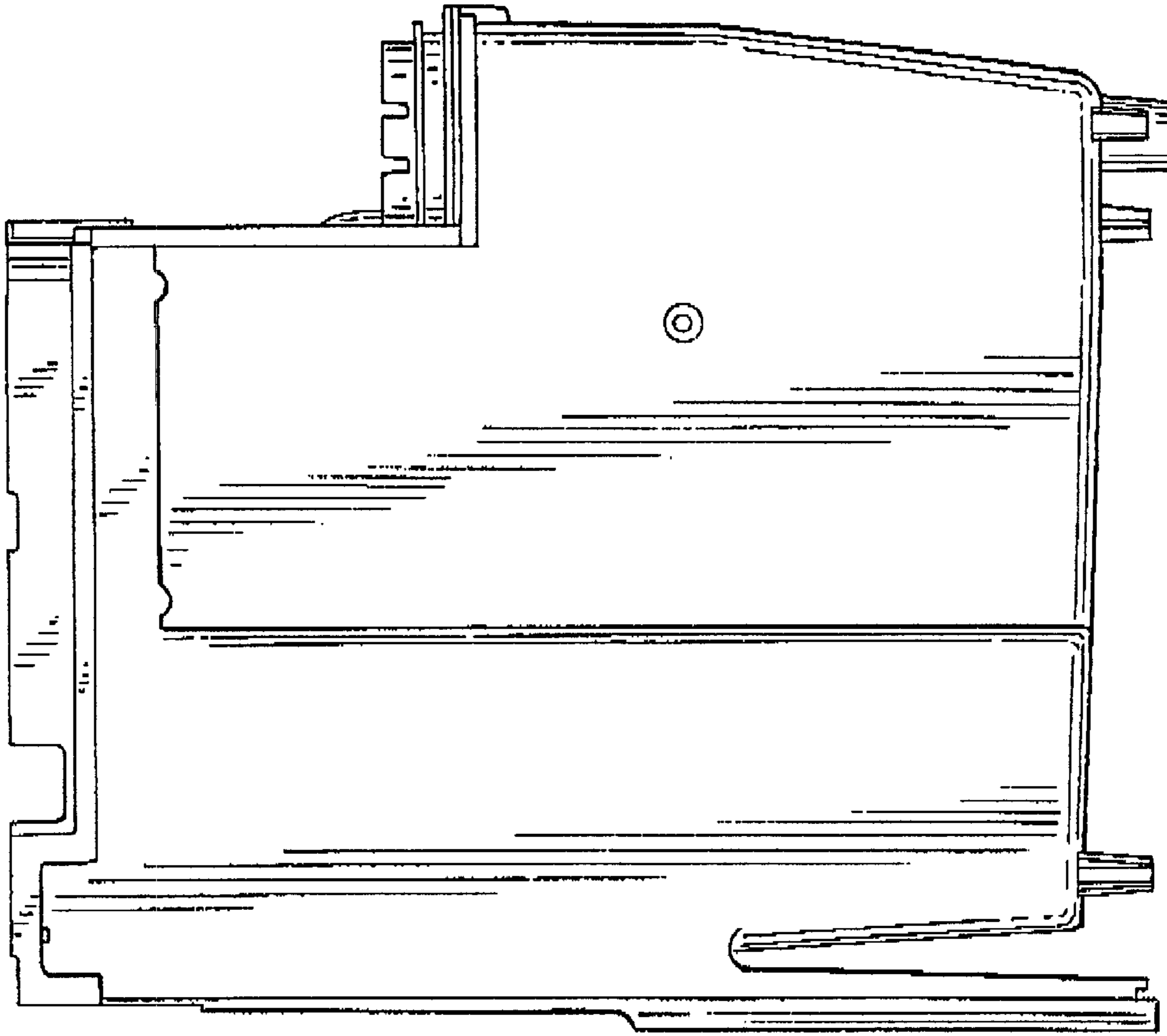

FIG.2

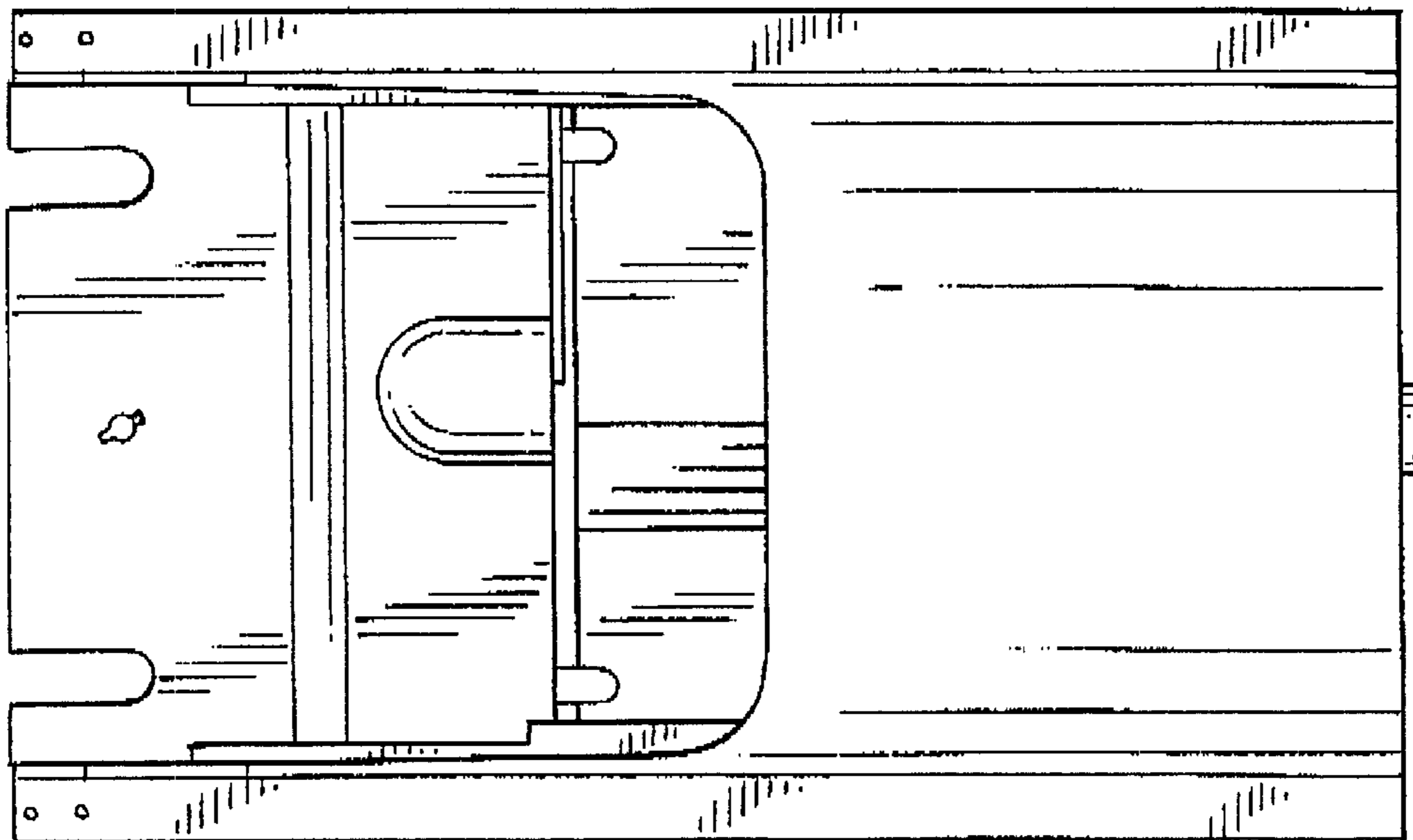

FIG. 5

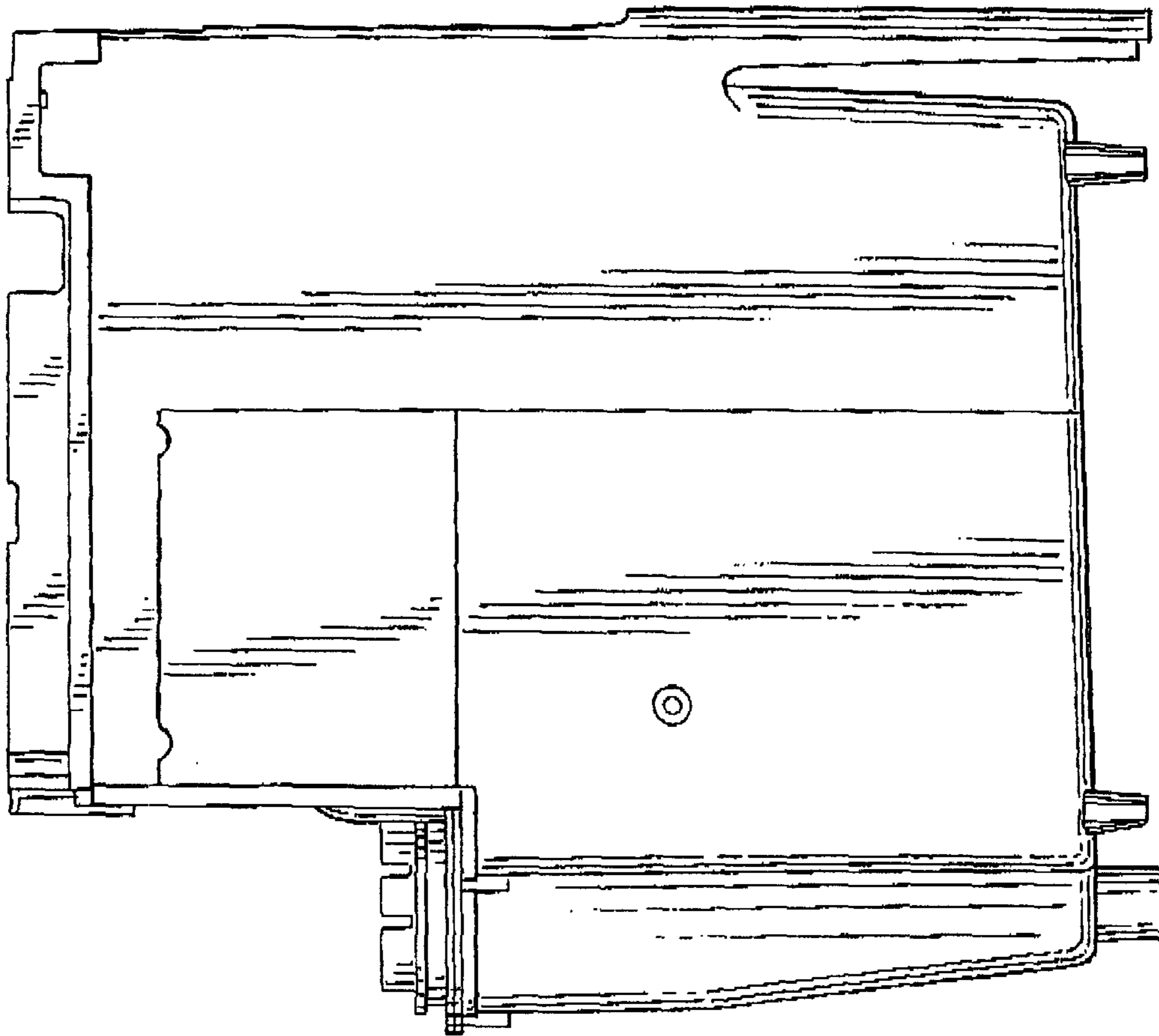

FIG. 4

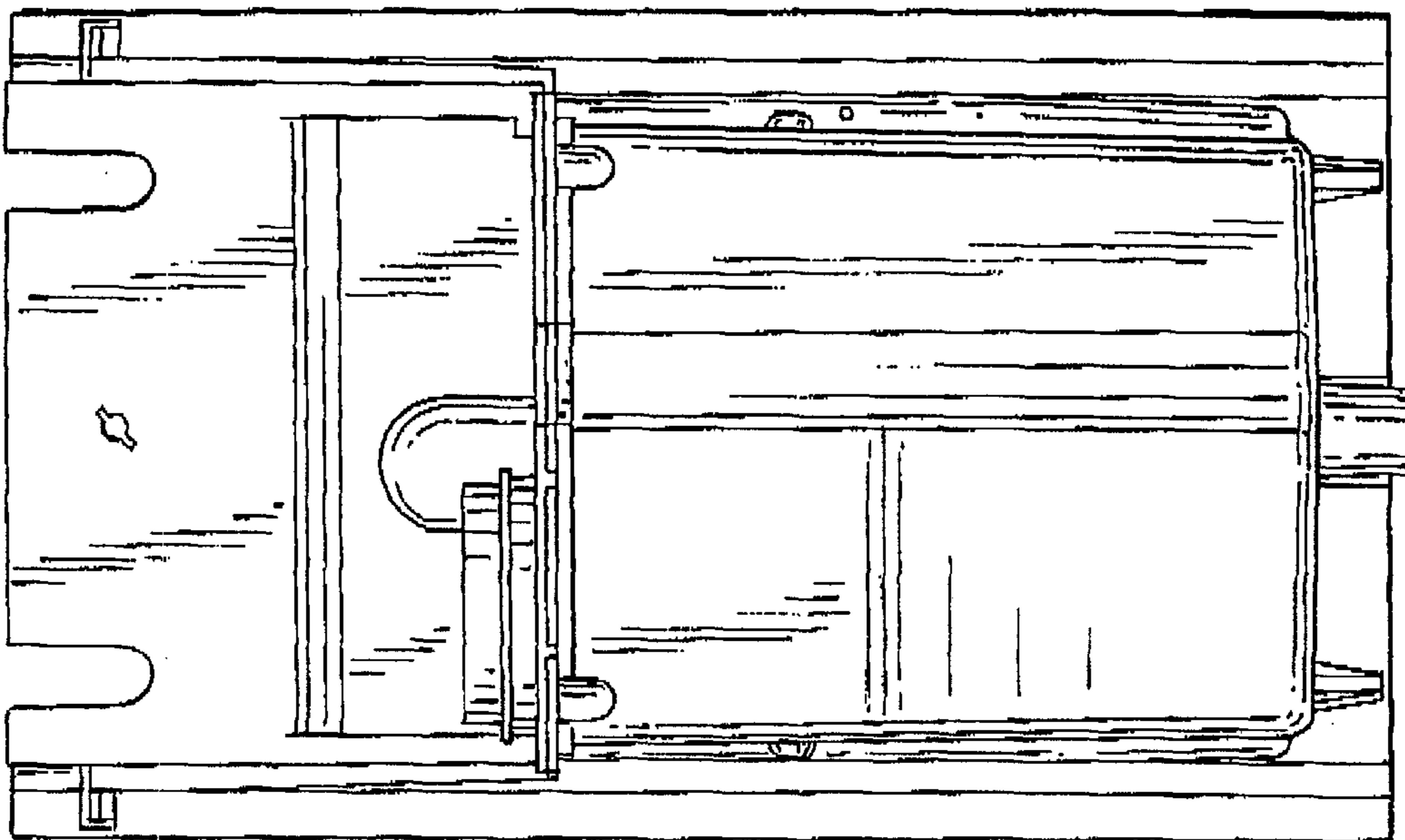

FIG. 7

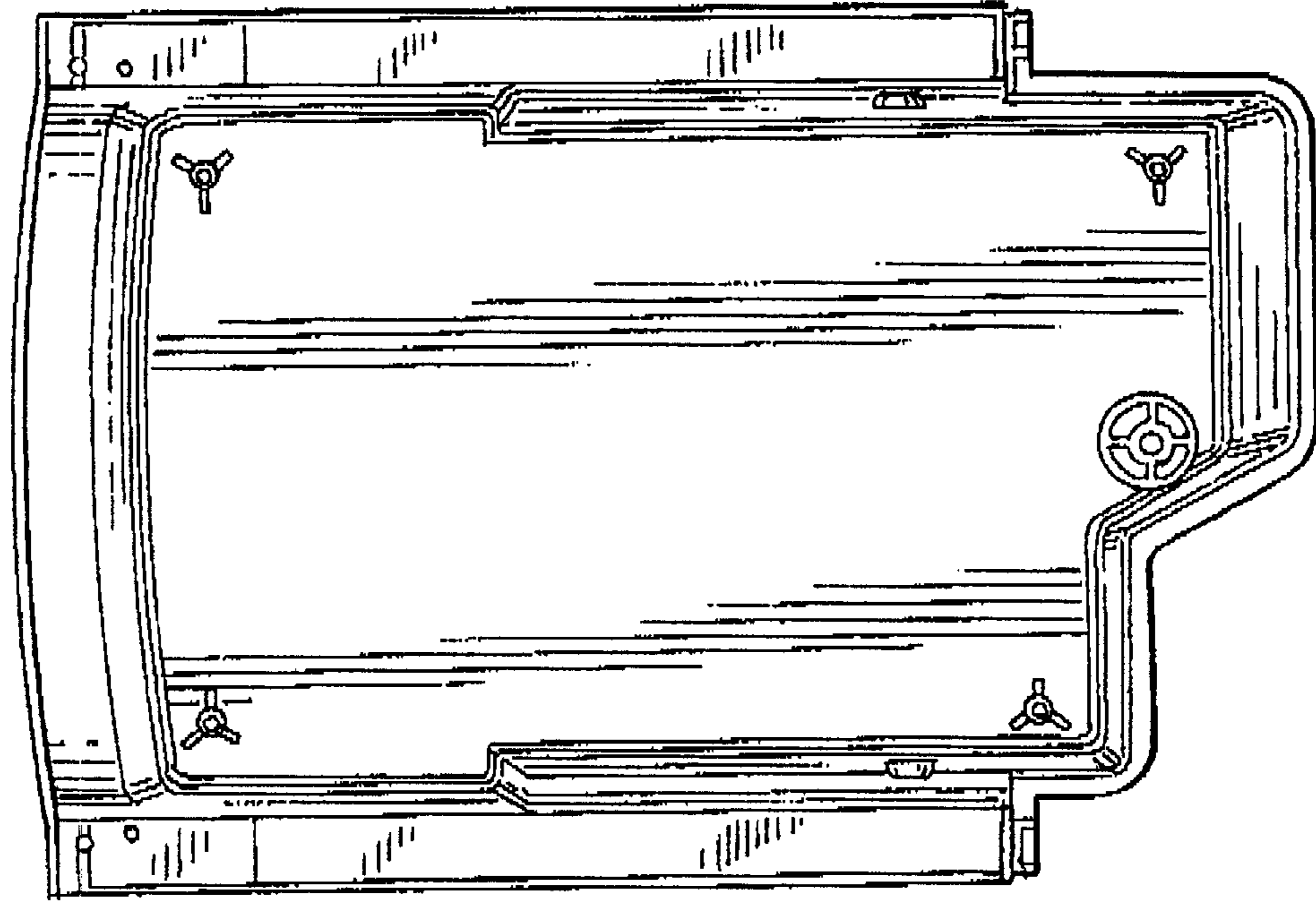

FIG. 6

