

US00D541227S

(12) **United States Design Patent**  
**Lamb**

(10) **Patent No.:** **US D541,227 S**

(45) **Date of Patent:** **\*\* Apr. 24, 2007**

(54) **REMOTE CONTROL**

(75) Inventor: **Michael Lamb**, San Diego, CA (US)

(73) Assignee: **Secure Wireless, Inc.**, Vista, CA (US)

(\*\*) Term: **14 Years**

(21) Appl. No.: **29/236,909**

(22) Filed: **Aug. 23, 2005**

(51) **LOC (8) Cl.** ..... **13-03**

(52) **U.S. Cl.** ..... **D13/168**

(58) **Field of Classification Search** ..... D13/168;

D10/104, 106; D14/218, 247; 340/825.22,  
340/825.24, 825.25, 825.31, 825.36, 825.69,  
340/825.71, 825.72; 341/20, 22, 23, 34, 173,  
341/174, 176; 345/156, 168, 169; 348/734;  
455/92, 95, 100, 128, 151.1-151.4, 325-355;  
463/39; 700/17, 19, 20, 281

See application file for complete search history.

(56) **References Cited**

**U.S. PATENT DOCUMENTS**

D351,173 S \* 10/1994 Yeh ..... D14/218  
5,687,331 A \* 11/1997 Volk et al. .... 715/840

D431,486 S \* 10/2000 Iseli et al. .... D10/106  
6,675,300 B1 \* 1/2004 Jung et al. .... 726/17  
D487,065 S \* 2/2004 Murray ..... D13/168  
D527,296 S \* 8/2006 Concari et al. .... D10/106

\* cited by examiner

*Primary Examiner*—Selina Sikder

(74) *Attorney, Agent, or Firm*—Hogan & Hartson LLP

(57) **CLAIM**

The ornamental design of a remote control, as shown and described.

**DESCRIPTION**

FIG. 1 is a top view of the remote control of the present invention;

FIG. 2 is a bottom view of the remote control;

FIG. 3 is a left side view of the remote control;

FIG. 4 is a right side view of the remote control.

FIG. 5 is an end view of the remote control; and,

FIG. 6 is an end view of the remote control opposite of FIG. 5.

The broken line disclosure is for illustrative purposes only and forms no part of the claimed design.

**1 Claim, 3 Drawing Sheets**

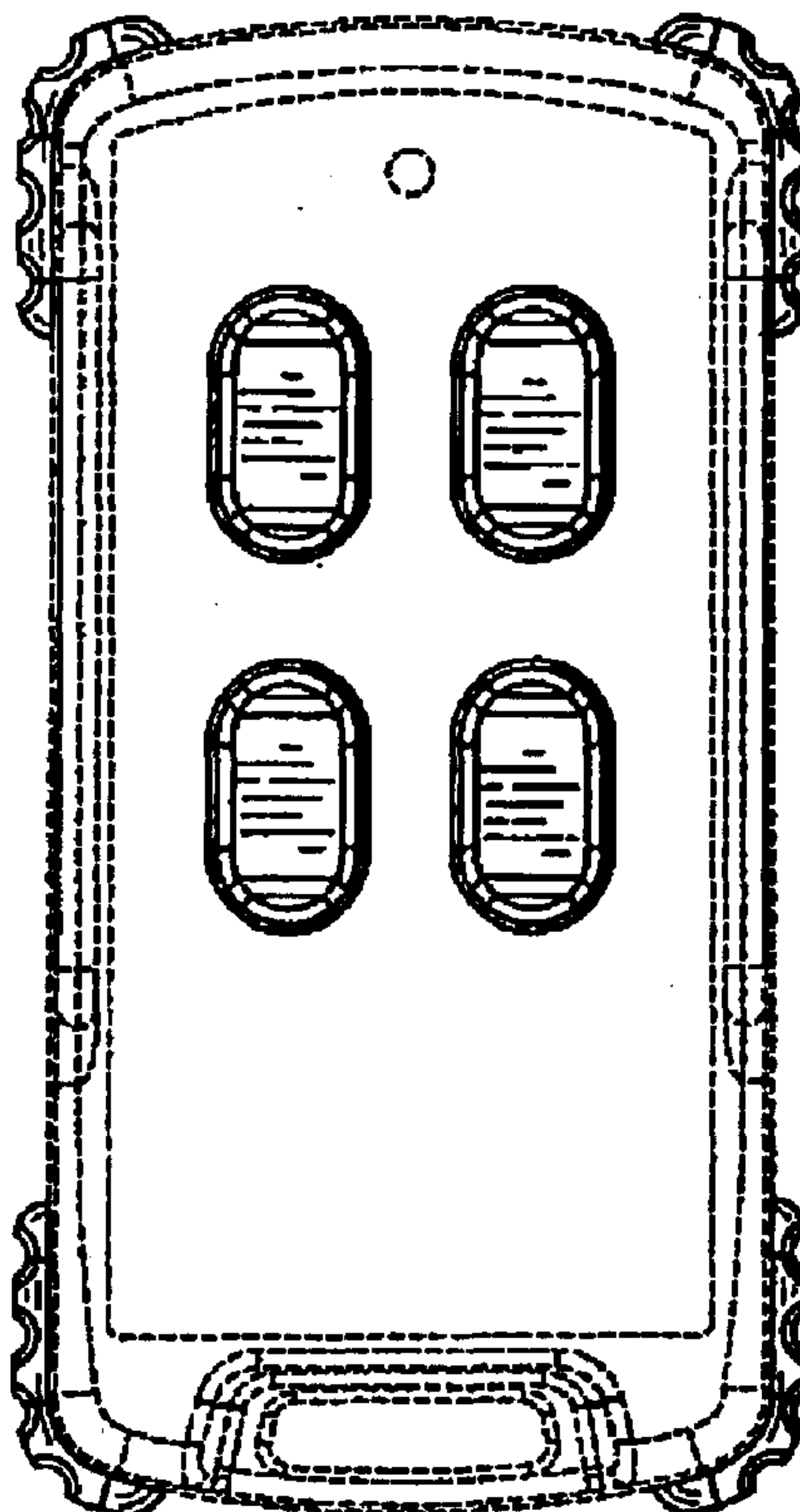

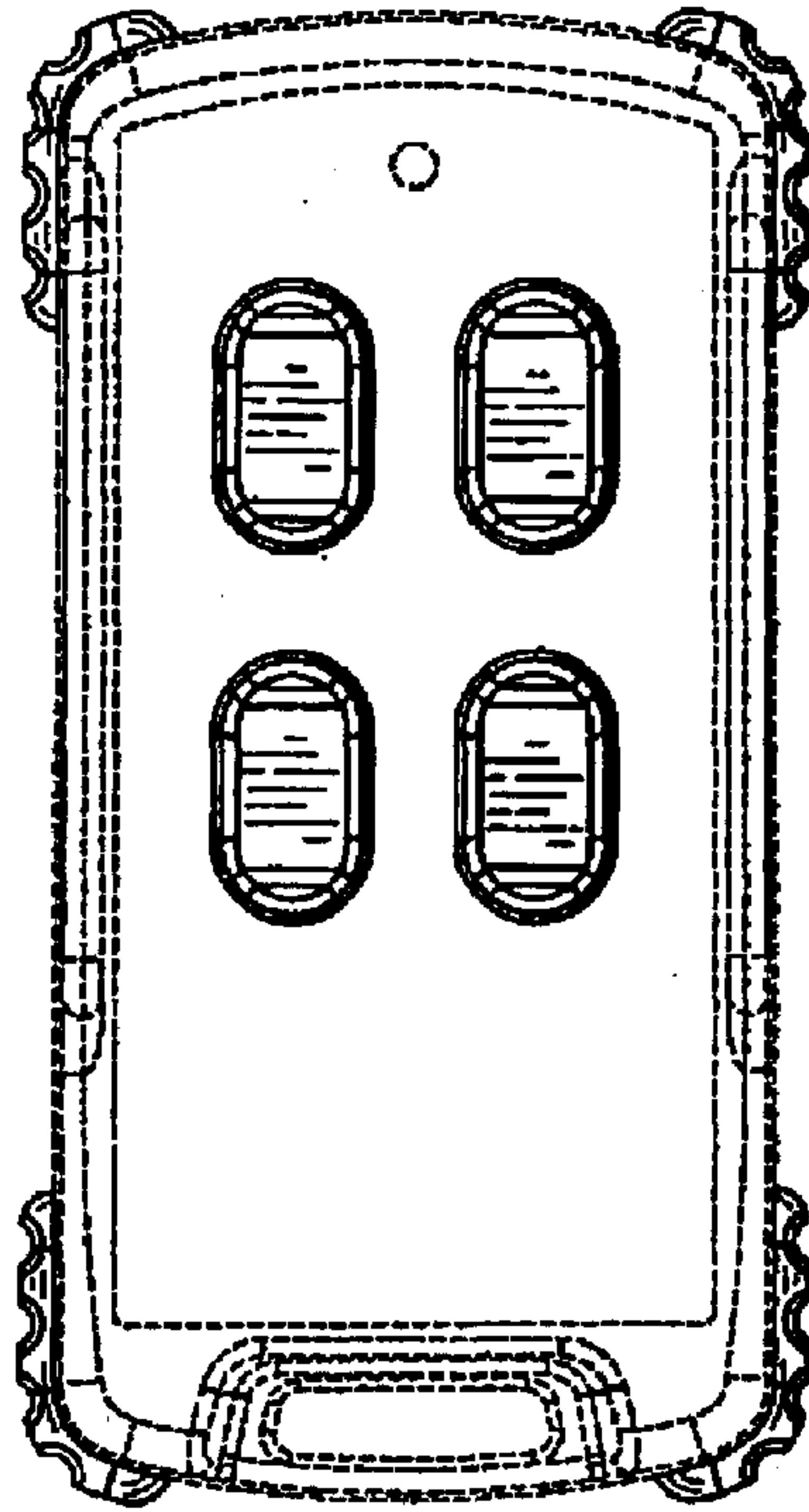

FIG. 1

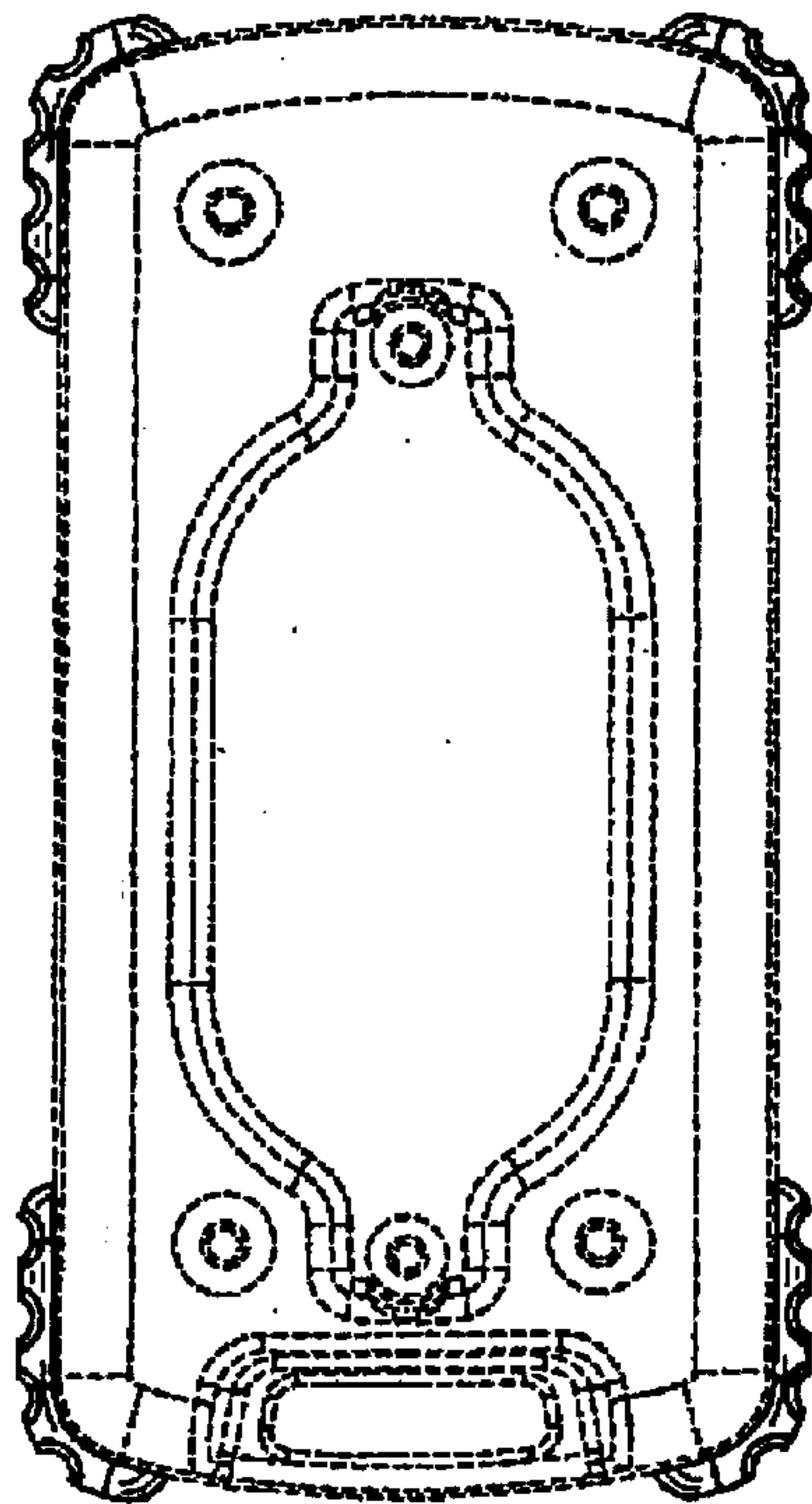

FIG. 2

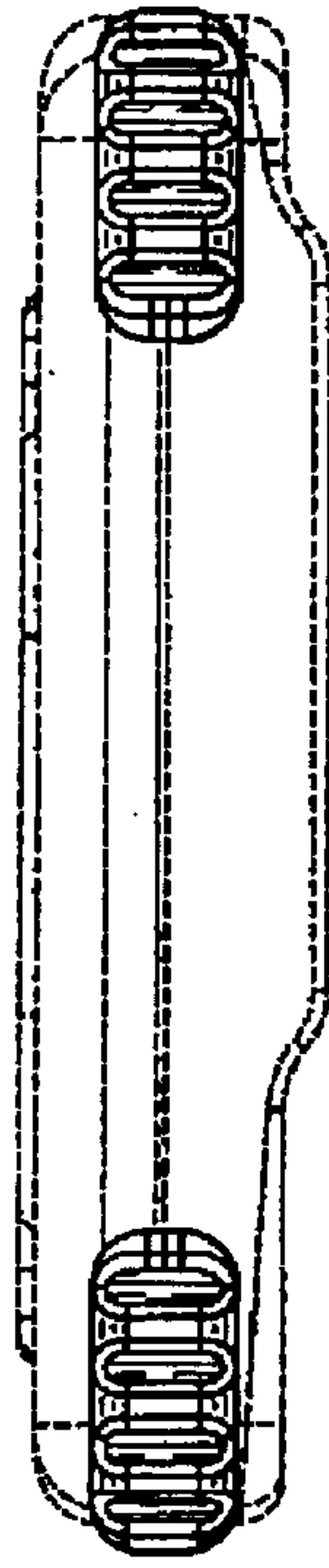

FIG. 3

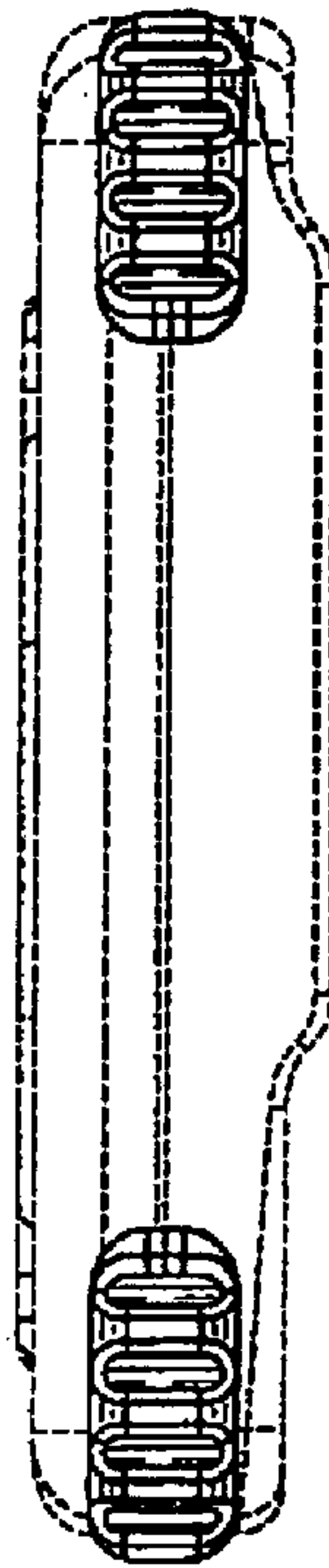
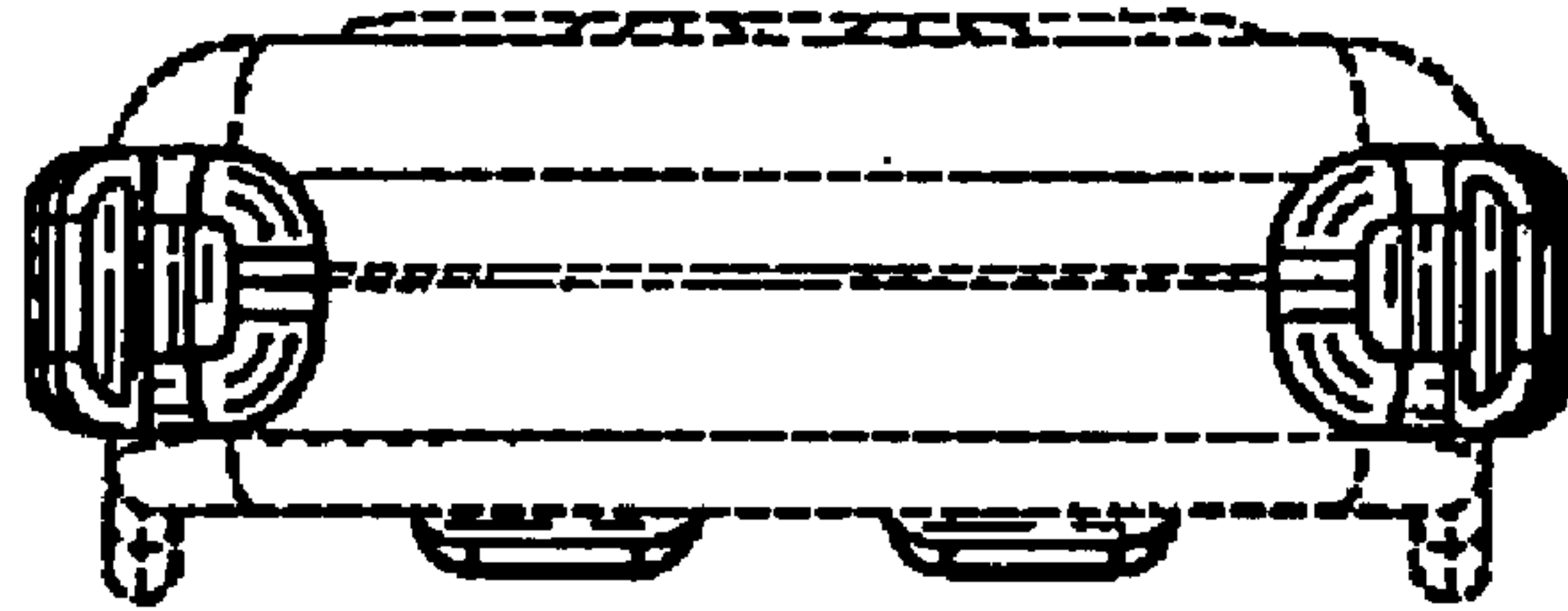
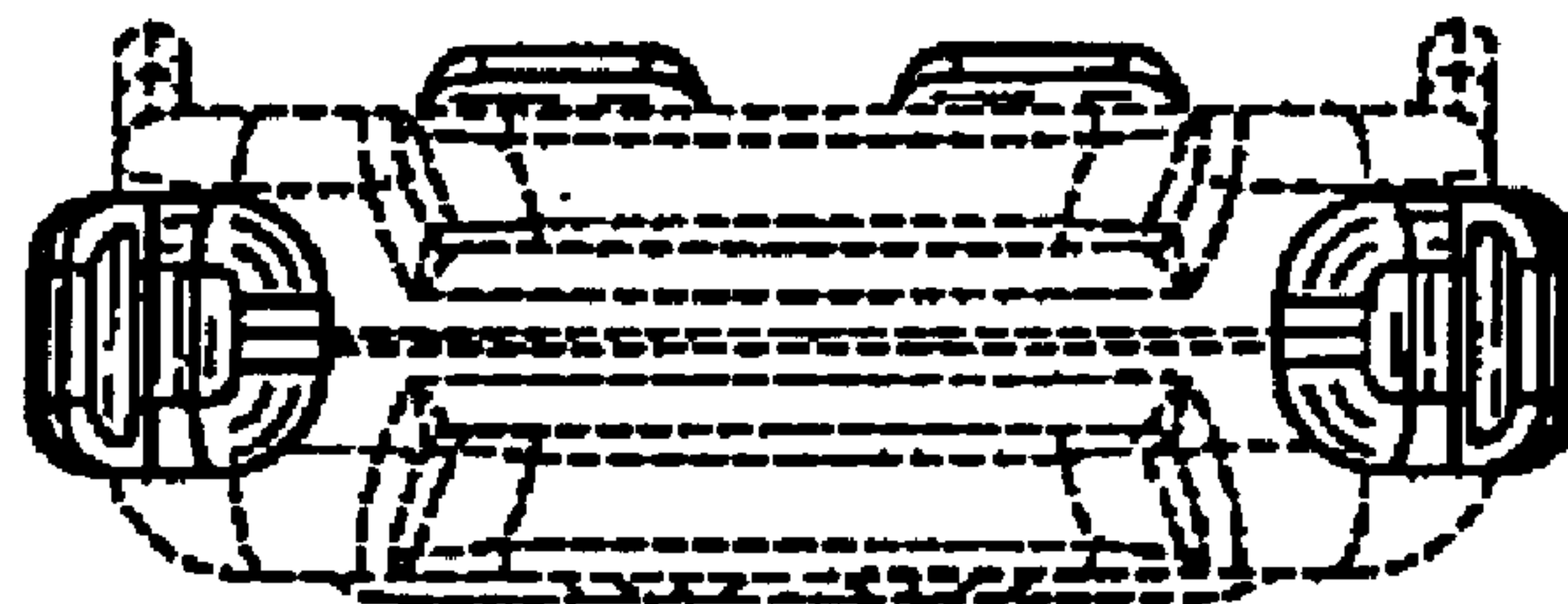

FIG. 4



**FIG. 5**



**FIG. 6**