



US00D541092S

(12) **United States Design Patent**
Graf

(10) **Patent No.:** **US D541,092 S**

(45) **Date of Patent:** **** Apr. 24, 2007**

(54) **MOUNTING BOARD OF A WALL MOUNTED PLANT HOLDER**

(76) Inventor: **Brenda Graf**, #1. 6150 - 46A Avenue,
Riverside Industrial Park, Red Deer,
Alberta (CA), T4N 7A3

(**) Term: **14 Years**

(21) Appl. No.: **29/205,116**

(22) Filed: **May 11, 2004**

(30) **Foreign Application Priority Data**

Nov. 12, 2003 (CA) 104853

(51) **LOC (8) Cl.** **06-04**

(52) **U.S. Cl.** **D6/557**

(58) **Field of Classification Search** D6/556;
D11/131-133, 143-144, 149, 157; 211/13.1,
211/71.01, 88.03

See application file for complete search history.

(56) **References Cited**

U.S. PATENT DOCUMENTS

D371,926 S * 7/1996 Powell D6/556

D376,714 S * 12/1996 Dallimore D6/556
D398,801 S * 9/1998 Shaw D6/556
D417,114 S * 11/1999 Rehmert et al. D6/556
D433,958 S * 11/2000 Rosenberg D6/556

* cited by examiner

Primary Examiner—Brian N Vinson

(74) *Attorney, Agent, or Firm*—Sander Gelsing

(57) **CLAIM**

The ornamental design for the mounting board of a wall mounted plant holder, as shown and described.

DESCRIPTION

FIG. 1 is a front elevation view of a mounting board of a wall mounted plant holder showing my new design;

FIG. 2 is a left side elevation view, the mirror image being the right side elevation view;

FIG. 3 is a top plan view;

FIG. 4 is a back elevation view; and,

FIG. 5 is a bottom plan view.

The features illustrated in broken lines are shown for illustrative purposes only and form no part of the claimed design.

1 Claim, 5 Drawing Sheets

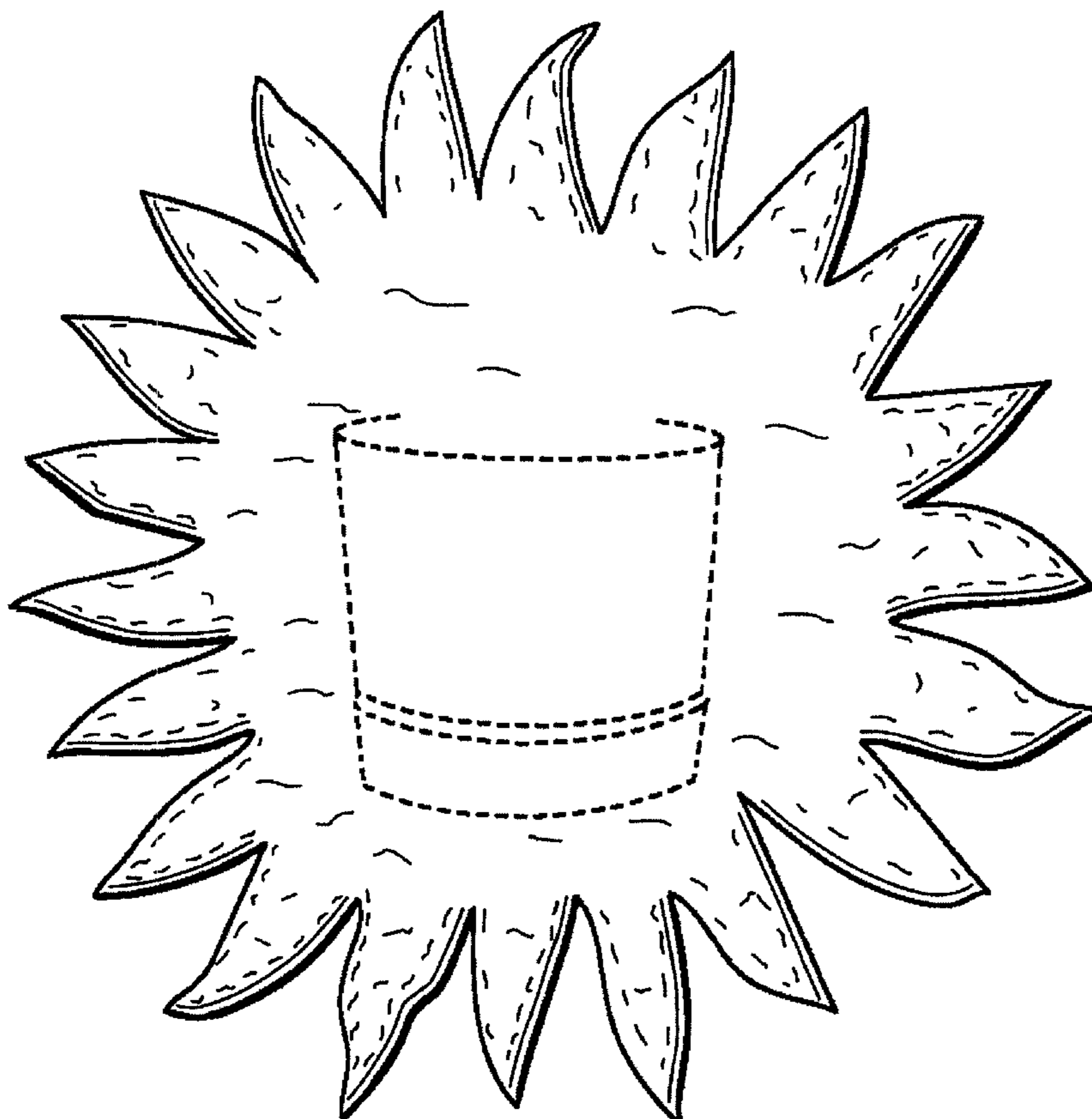

Fig. 1

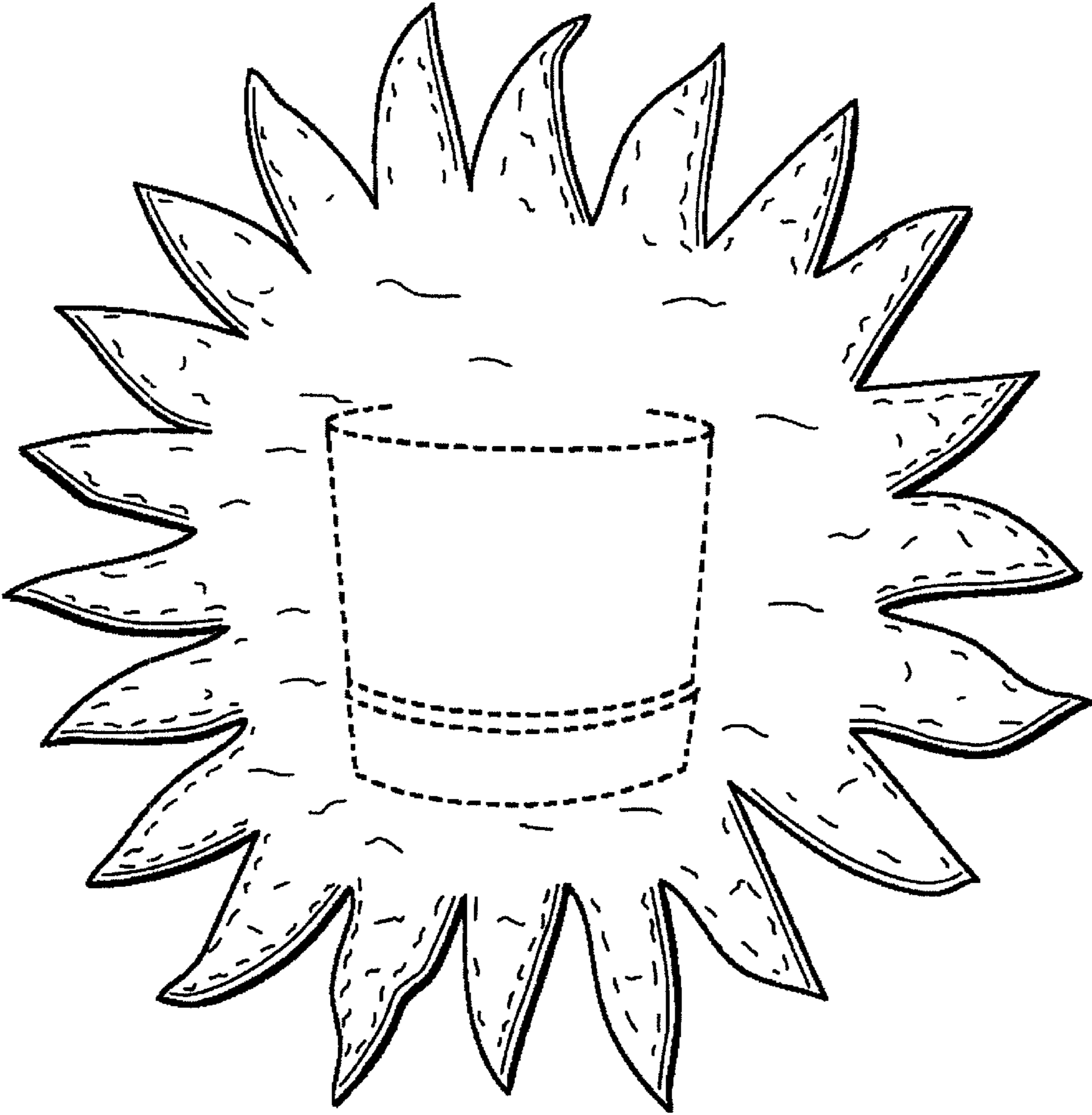

Fig. 2

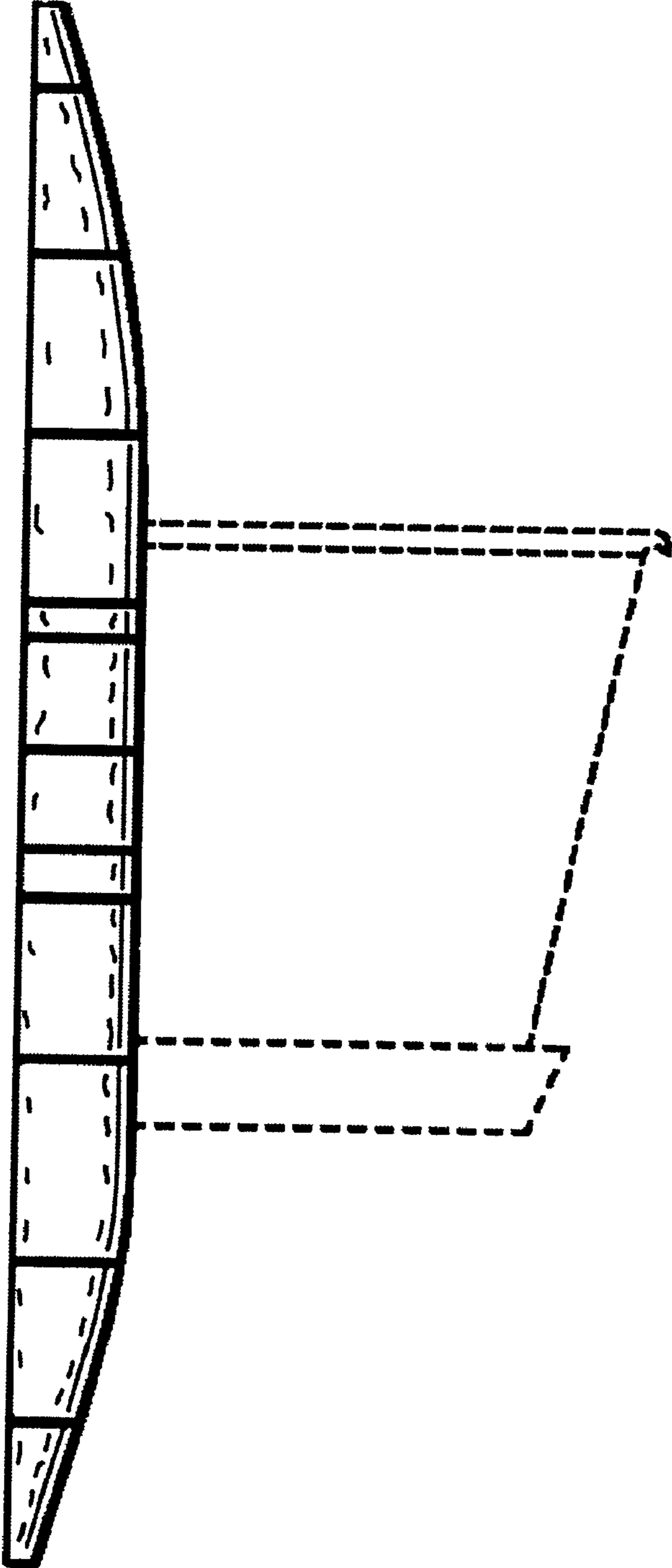

Fig. 3

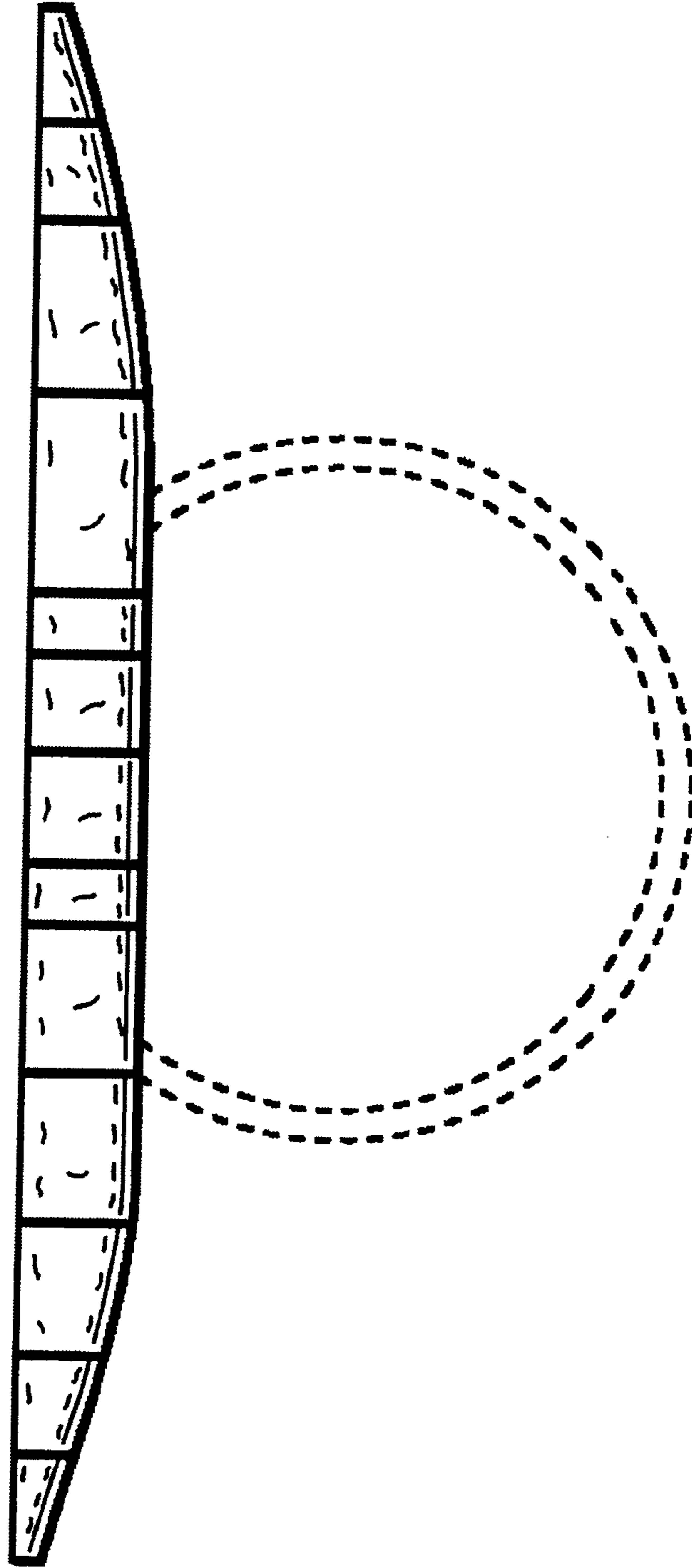

Fig. 4

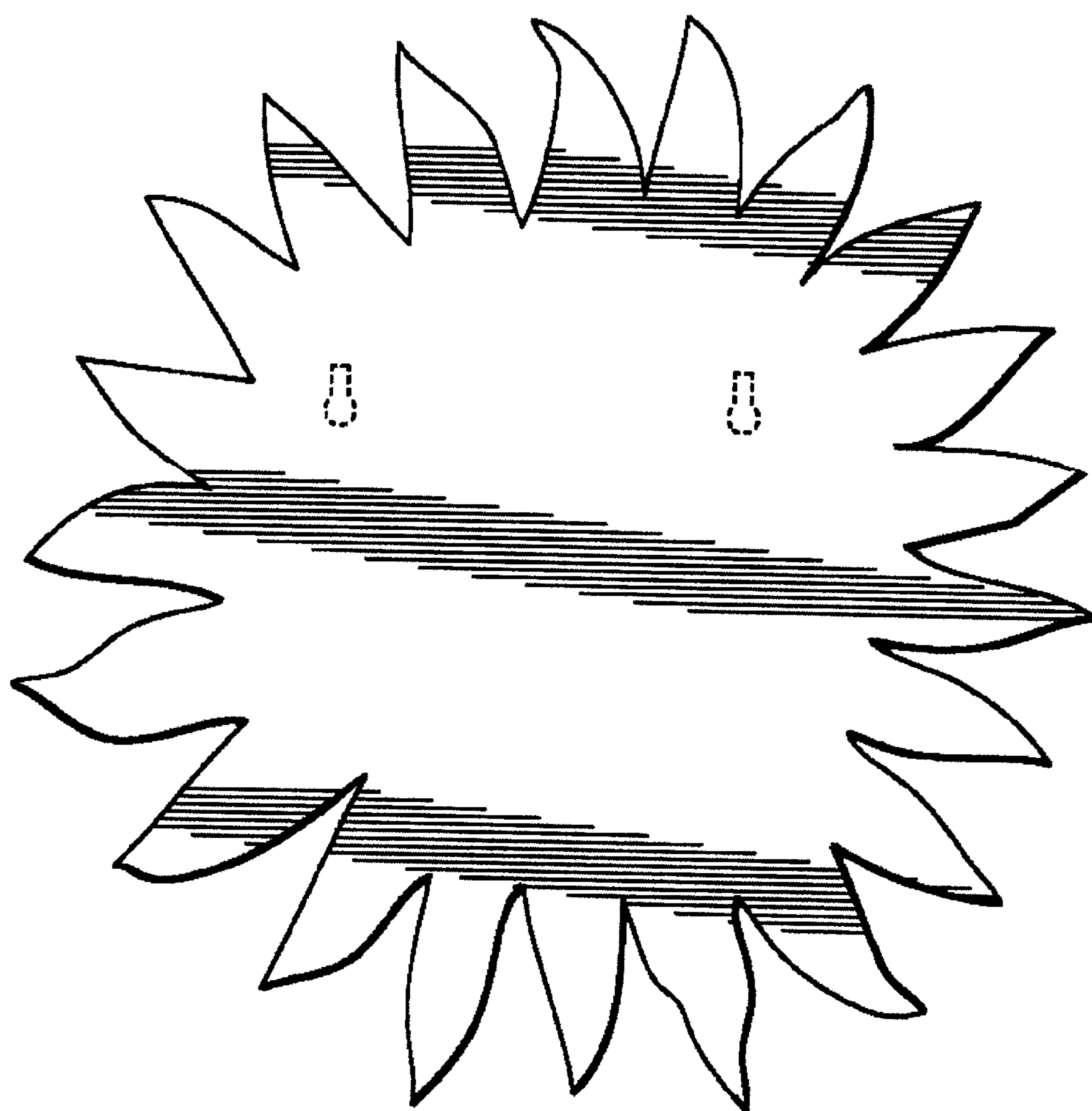

Fig. 5

