



US00D541082S

(12) **United States Design Patent** (10) **Patent No.:** **US D541,082 S**  
**Nomoto** (45) **Date of Patent:** **\*\* Apr. 24, 2007**

(54) **GOODS DISPLAY STAND**  
 (75) Inventor: **Tatsuaki Nomoto**, Tokyo (JP)  
 (73) Assignee: **Kawajun Co. Ltd.**, Tokyo (JP)  
 (\*\*) Term: **14 Years**

D296,630 S 7/1988 Renold et al.  
 D325,849 S 5/1992 Melcher  
 D399,366 S 10/1998 Stravitz  
 D404,220 S 1/1999 Stravitz  
 D407,994 S 4/1999 Adinolfi et al.  
 6,082,553 A 7/2000 Stravitz  
 D524,576 S 7/2006 Nomoto  
 2005/0133474 A1 6/2005 Nomoto

(21) Appl. No.: **29/261,671**  
 (22) Filed: **Jun. 19, 2006**

**OTHER PUBLICATIONS**

U.S. Appl. No. 29/254,776, filed Mar. 1, 2006, Nomoto.  
 U.S. Appl. No. 29/261,671, filed Jun. 19, 2006, Nomoto.

**Related U.S. Application Data**

(62) Division of application No. 29/205,877, filed on May 24, 2004.

*Primary Examiner*—Cathron C. Brooks  
 (74) *Attorney, Agent, or Firm*—Oblon, Spivak, McClelland, Maier & Neustadt, P.C.

**Foreign Application Priority Data**

Nov. 27, 2003 (JP) ..... 035258/2003  
 Nov. 27, 2003 (JP) ..... 035259/2003

(57) **CLAIM**

The ornamental design for a goods display stand, as shown and described.

(51) **LOC (8) Cl.** ..... **06-04**  
 (52) **U.S. Cl.** ..... **D6/474**  
 (58) **Field of Classification Search** ..... D6/407,  
 D6/629, 630, 460, 461, 468, 474, 477-479;  
 108/59, 91, 92, 96, 161; 211/40, 41.12, 42,  
 211/49.1, 50, 71.01, 87.01, 90.04, 119.003,  
 211/134, 153, 190; 312/9.1, 9.2, 9.64, 9.8,  
 312/7.2; 206/307, 308.1

**DESCRIPTION**

FIG. 1 is a top and right front perspective view showing of the goods display stand showing my design;  
 FIG. 2 is a front elevational view thereof;  
 FIG. 3 is a rear elevational view thereof;  
 FIG. 4 is a right side elevational view thereof, the left side elevational view being a mirror image of the side view shown;  
 FIG. 5 is a top plan view thereof;  
 FIG. 6 is a bottom plan view thereof;  
 FIG. 7 is a top and right front perspective view thereof shown when in use; and,  
 FIG. 8 is a top and right front perspective view thereof showing an alternate position of use.  
 The broken lines shown in the figures are for illustrative purposes only and form no part of the claimed design.

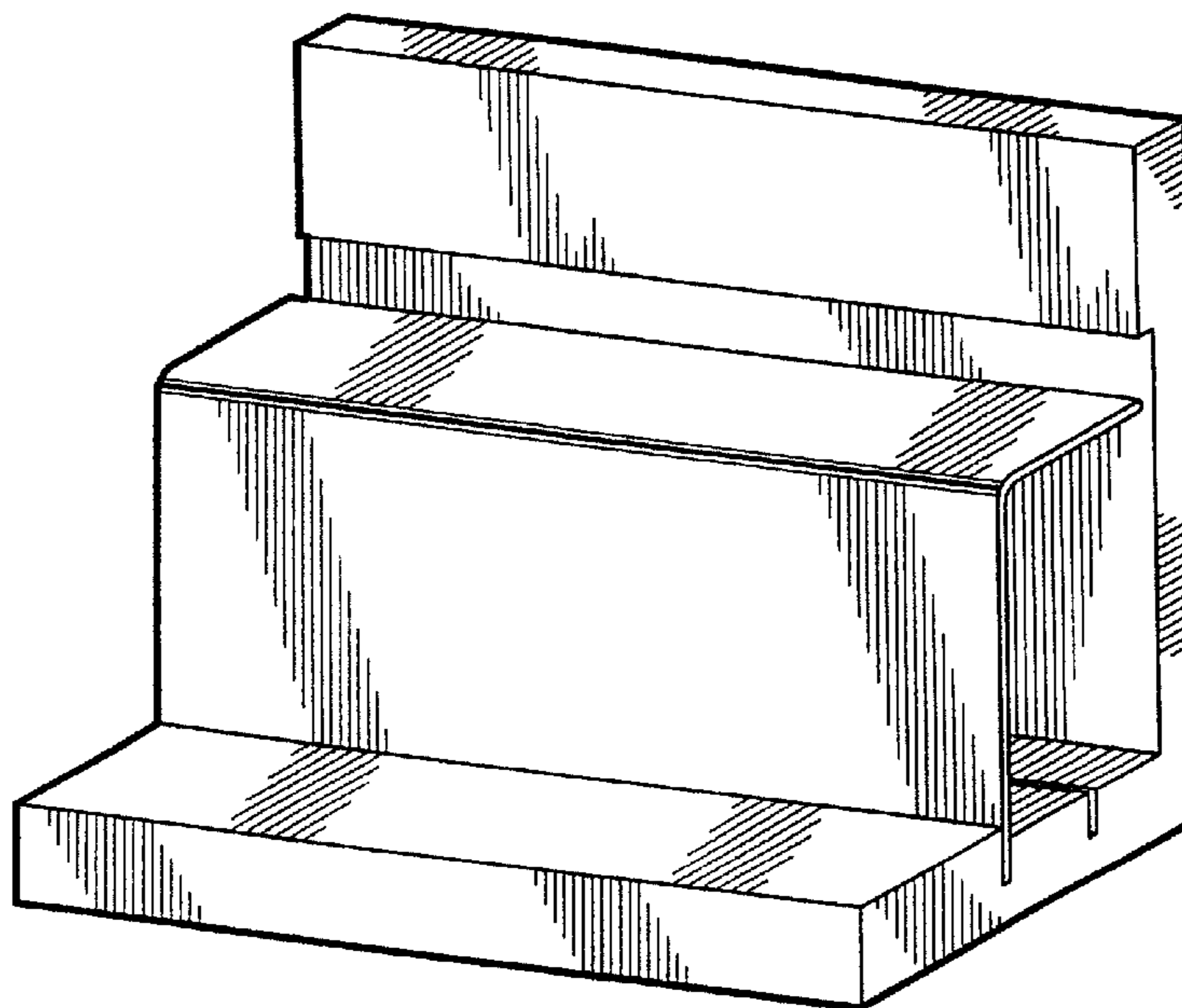
See application file for complete search history.

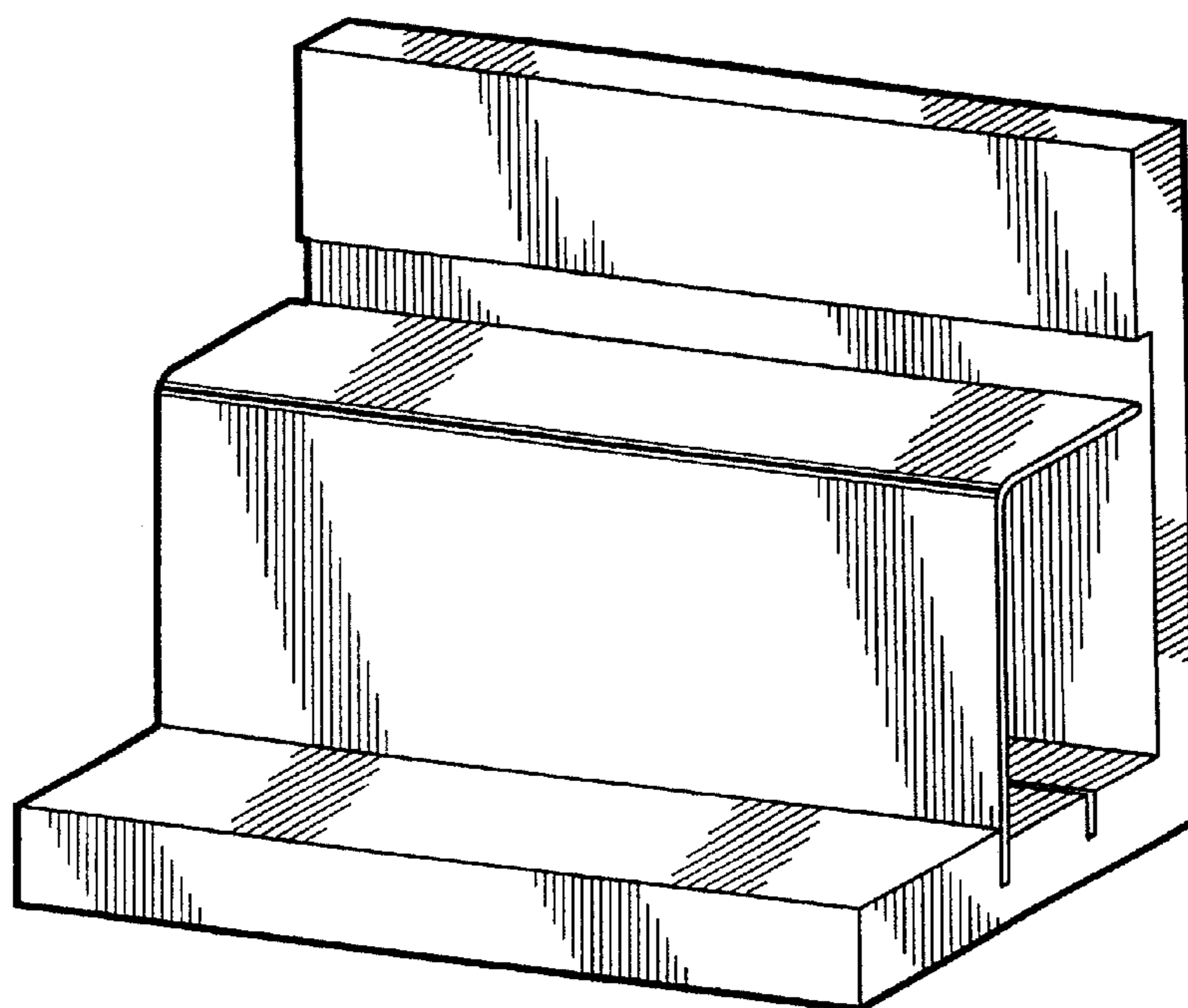
(56) **References Cited**

**U.S. PATENT DOCUMENTS**

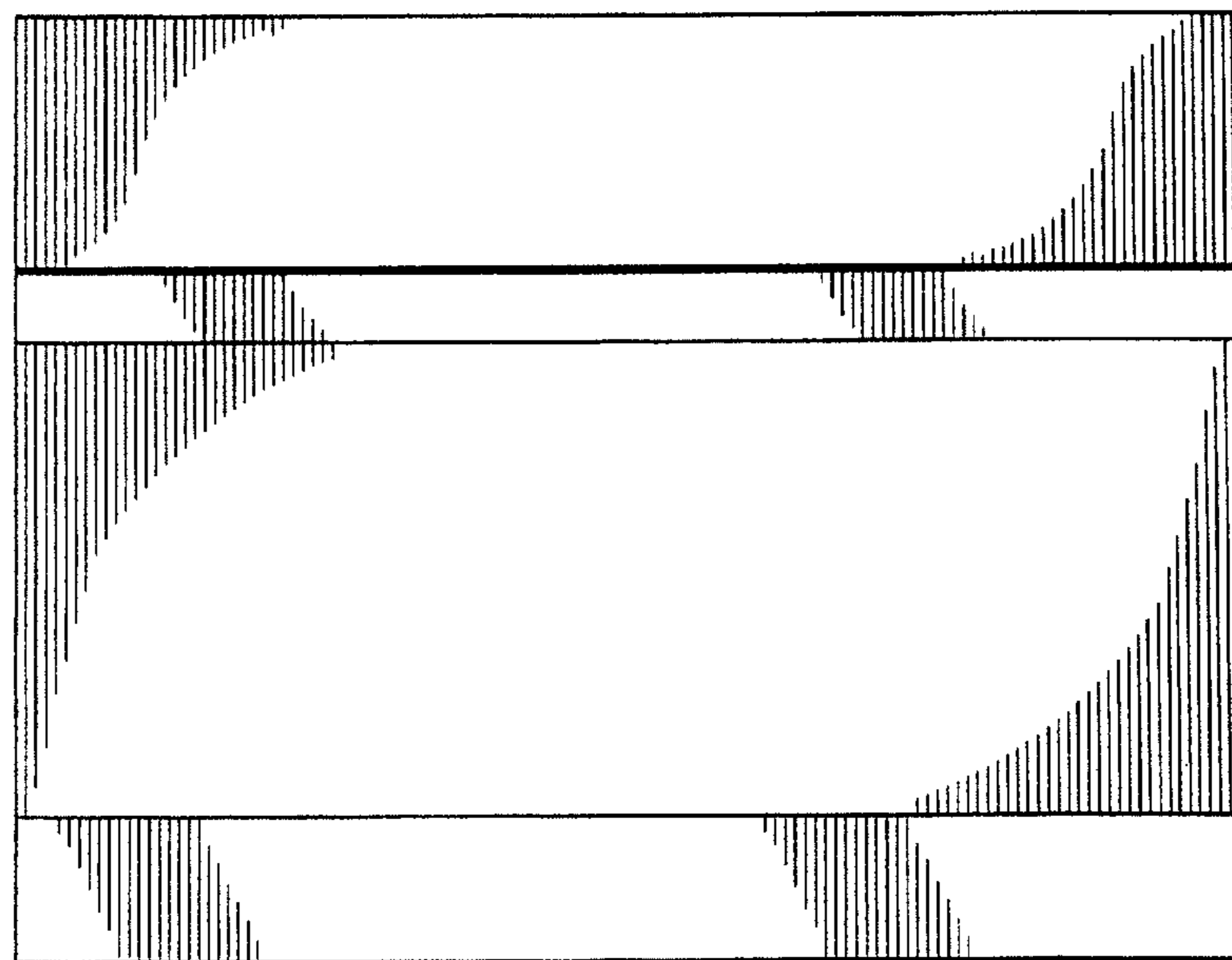
D207,564 S 5/1967 Hartford  
 3,948,191 A 4/1976 Hatherley  
 D242,890 S 1/1977 Hillman et al.  
 D256,199 S 8/1980 Burke et al.  
 D278,671 S 5/1985 Sandy  
 D286,835 S 11/1986 Marsh

**1 Claim, 4 Drawing Sheets**

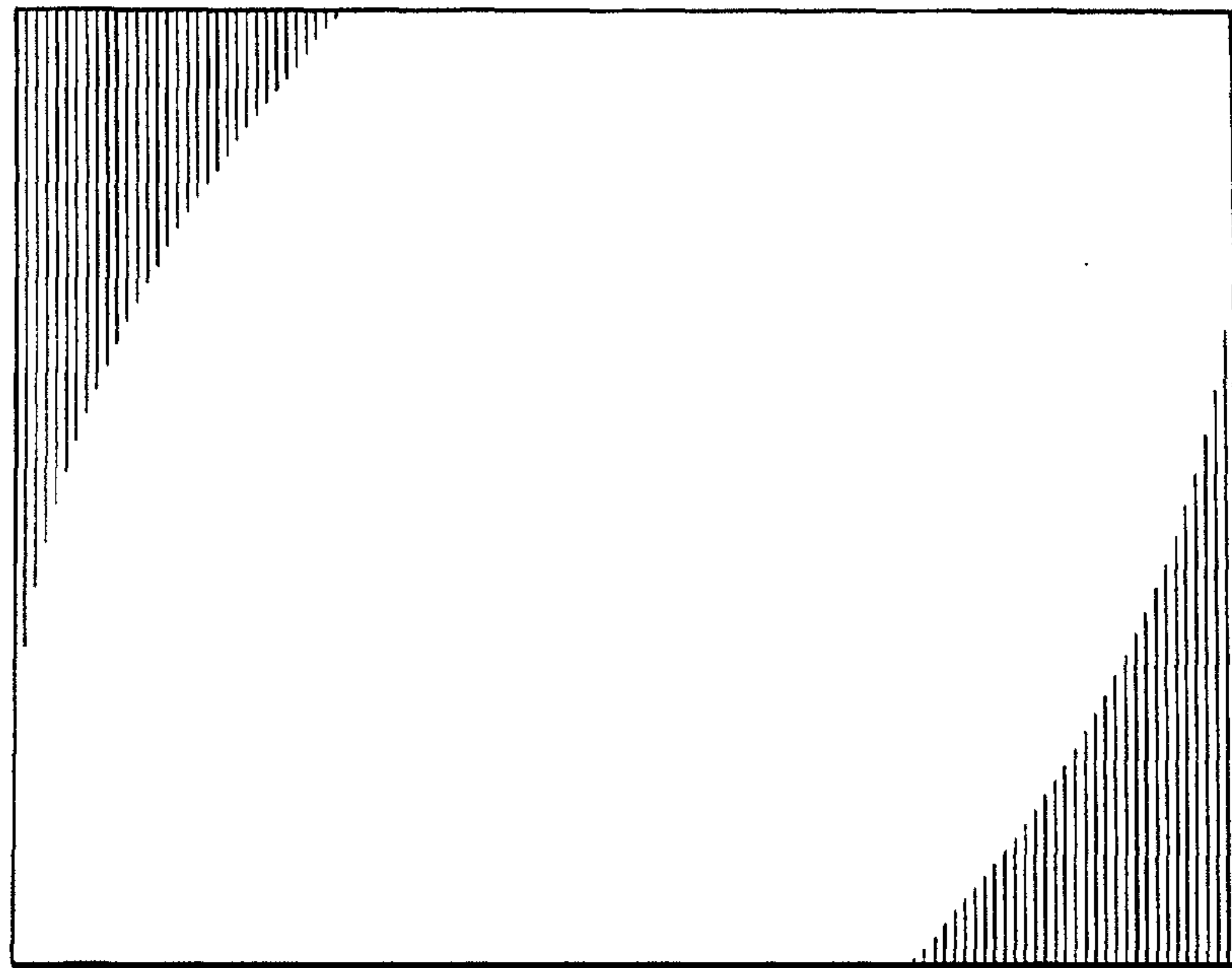




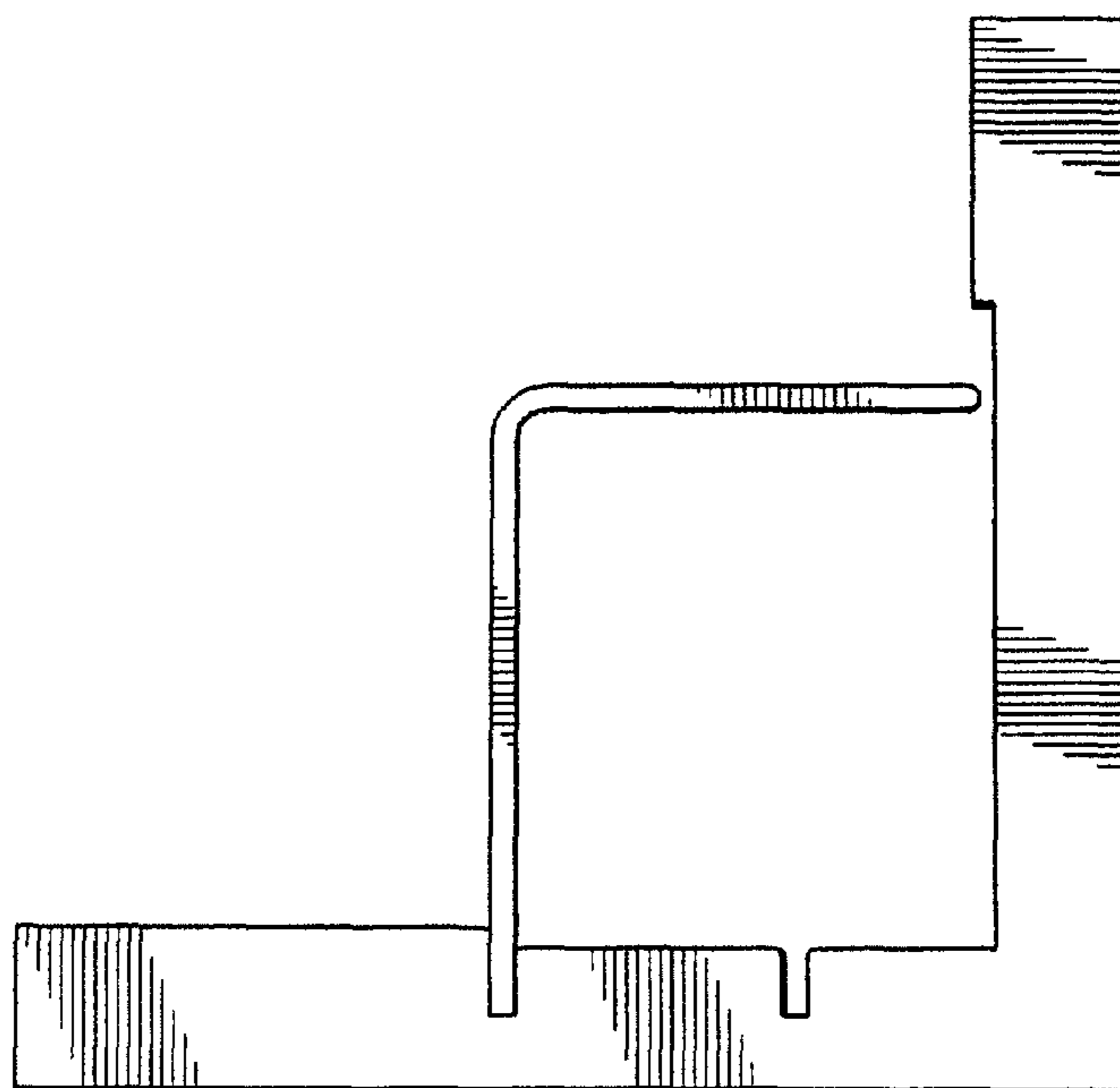
*Fig. 1*



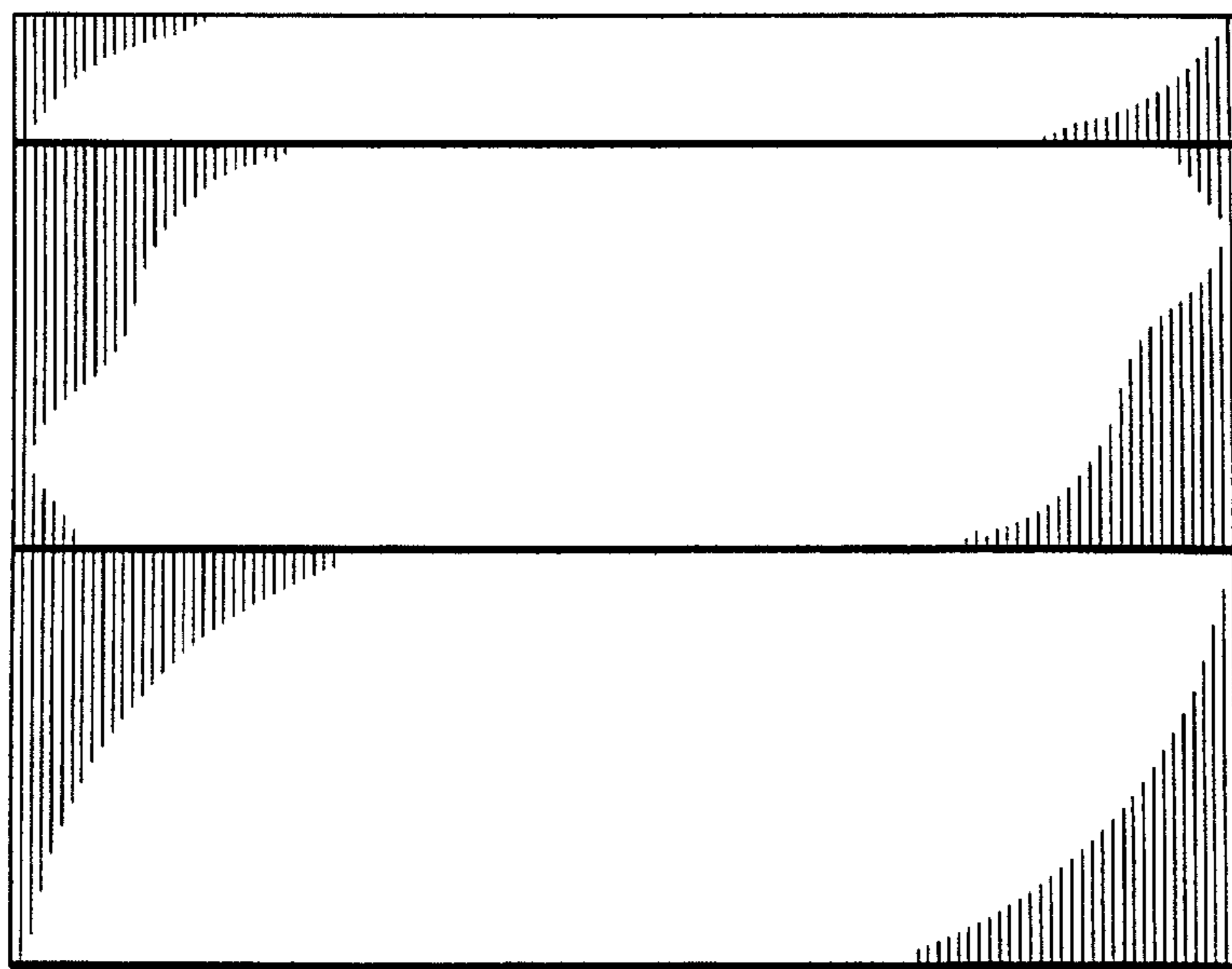
*Fig. 2*



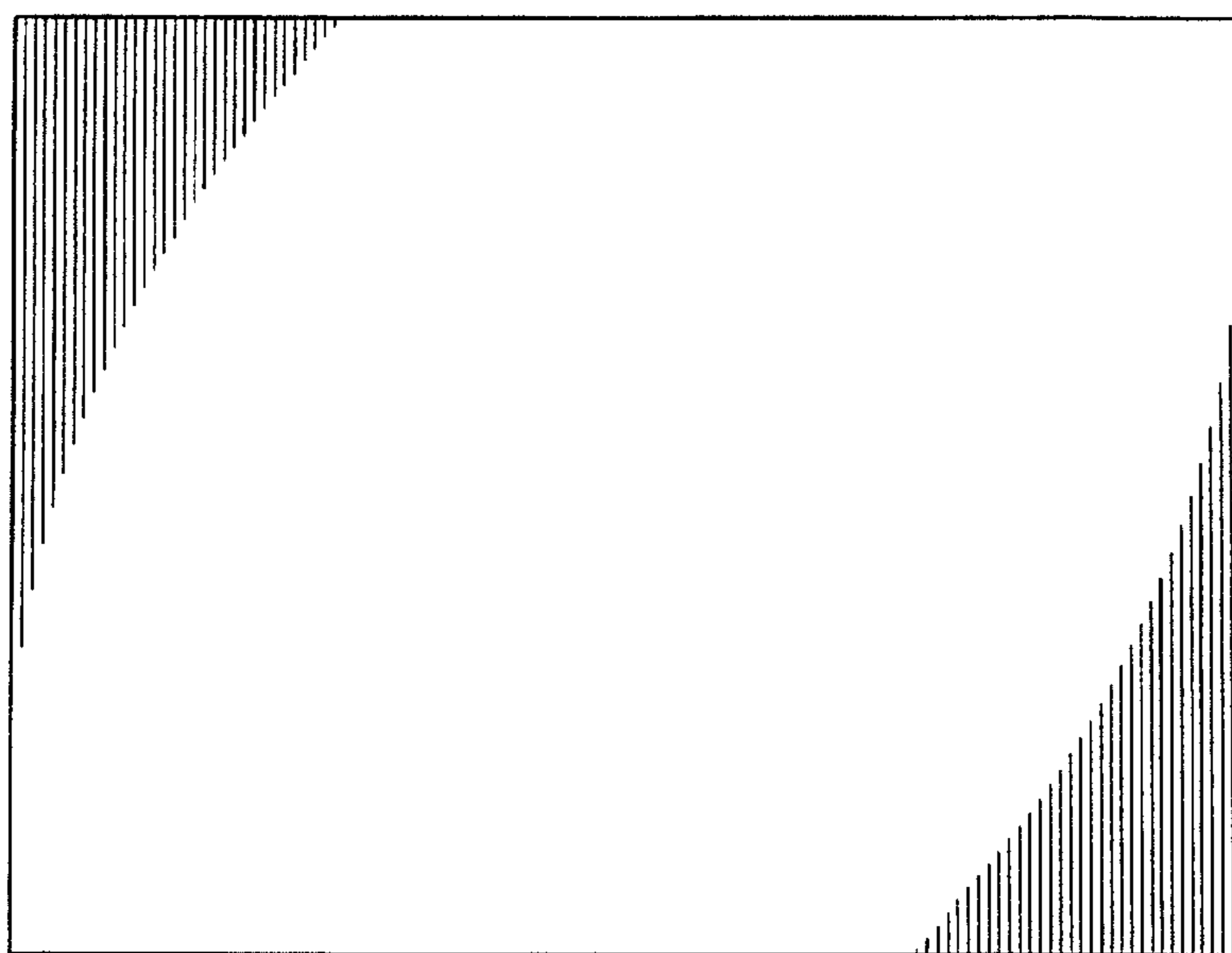
*Fig. 3*



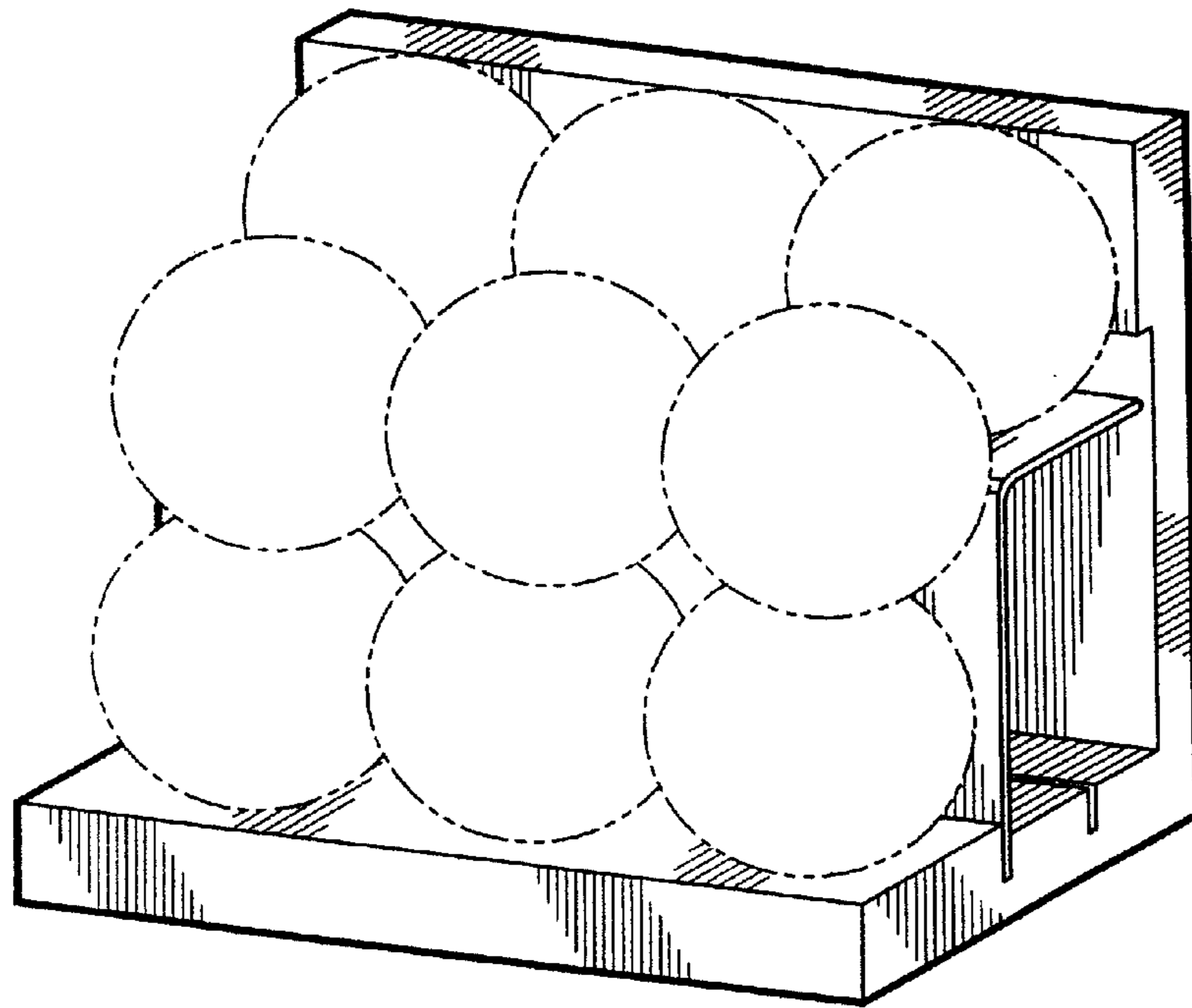
*Fig. 4*



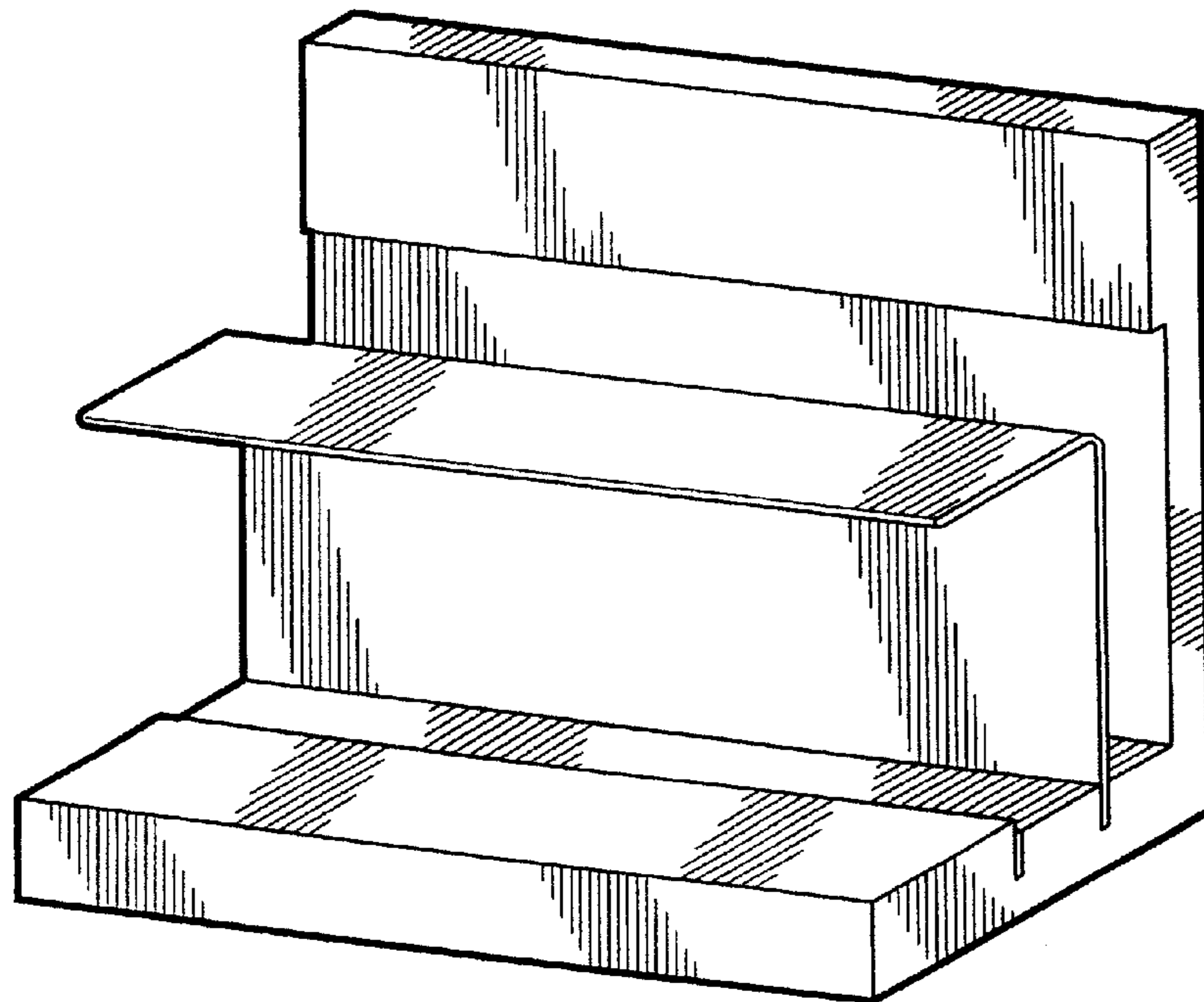
*Fig. 5*



*Fig. 6*



*Fig. 7*



*Fig. 8*