



US00D541023S

(12) **United States Design Patent** (10) **Patent No.:** **US D541,023 S**  
**Link** (45) **Date of Patent:** **\*\* Apr. 24, 2007**

(54) **SHOE OUTSOLE**  
(75) Inventor: **Kenneth Link**, Portland, OR (US)  
(73) Assignee: **Nike, Inc.**, Beaverton, OR (US)  
(\*\*) Term: **14 Years**  
(21) Appl. No.: **29/247,107**  
(22) Filed: **May 31, 2006**  
(51) **LOC (8) Cl.** ..... **02-04**  
(52) **U.S. Cl.** ..... **D2/960; D2/953; D2/954; D2/957**  
(58) **Field of Classification Search** ..... D2/951, D2/953, 954, 957, 960; 36/3 B, 22 R, 24.5, 36/25 R, 28, 32 R, 34 R, 67 A, 59 C  
See application file for complete search history.

(56) **References Cited**

**U.S. PATENT DOCUMENTS**

D107,977 S	*	1/1938	Tousley	.....	D2/953
2,424,463 A		7/1947	Hogg		
D229,524 S	*	12/1973	Askew	.....	D2/953
D231,161 S	*	4/1974	Edmunds	.....	D2/953
D247,007 S		1/1978	Krome		
D249,298 S		9/1978	Senter		
D255,059 S		5/1980	Riley		
D255,171 S		6/1980	Bowers		
D255,286 S	*	6/1980	Fuzita	.....	D2/953
D257,075 S	*	9/1980	Amicone et al.	.....	D2/953
D262,581 S		1/1982	Chevallereau		
D271,633 S		12/1983	Casetta		

(Continued)

**OTHER PUBLICATIONS**

Nike Footwear Catalog, Holiday 1995, p. 90, published Mar. 1995.  
Nike Footwear Catalog Late Spring 1996, p. 25, published Aug. 1995.  
Nike Footwear Catalog Holiday 1996, pp. 26, 27, 115, 116, 122, 123 and 125, published Mar. 1996.

Nike Footwear Catalog Spring 1997, p. 131, published Jun. 1996.  
Nike Footwear Catalog Late Spring 1997, pp. 190 and 217, published Sep. 1996.  
Nike Footwear Catalog Fall 1997, p. 34, published Dec. 1996.  
Nike Footwear Catalog Fall 1998, pp. 66, 93 and 140, published Dec. 1997.  
Nike Footwear Catalog Holiday 2000, p. W83, published Mar. 2000.  
Nike Footwear Catalog Spring 2001, pp. M24, M35 and M143, published Jun. 2000.  
Nike Footwear Catalog Late Spring 2003, p. W5, published Sep. 2002.  
Nike Footwear Catalog Late Spring/Summer 2005, p. 10, published Aug. 2004.

*Primary Examiner*—Celia A. Murphy  
(74) *Attorney, Agent, or Firm*—Banner & Witcoff, Ltd.

(57) **CLAIM**

The ornamental design for a shoe outsole, as shown and described.

**DESCRIPTION**

FIG. 1 is a front perspective view of a portion of a shoe outsole showing my new design.  
FIG. 2 is a rear perspective view thereof; and,  
FIG. 3 is a bottom plan view thereof.  
The uneven broken lines immediately adjacent the shaded areas represent unclaimed boundaries of the design. The uneven broken lines showing the circular, elongated and notched regions within the shaded regions, as well as the uneven broken lines showing the remainder of the shoe, are for illustrative purposes only and form no part of the claimed design.  
The broken lines immediately adjacent to and in-between areas of solid line details throughout the views represent the interior boundaries of the design. The broken lines themselves, and the spaces within them form no part of the claim.

**1 Claim, 3 Drawing Sheets**

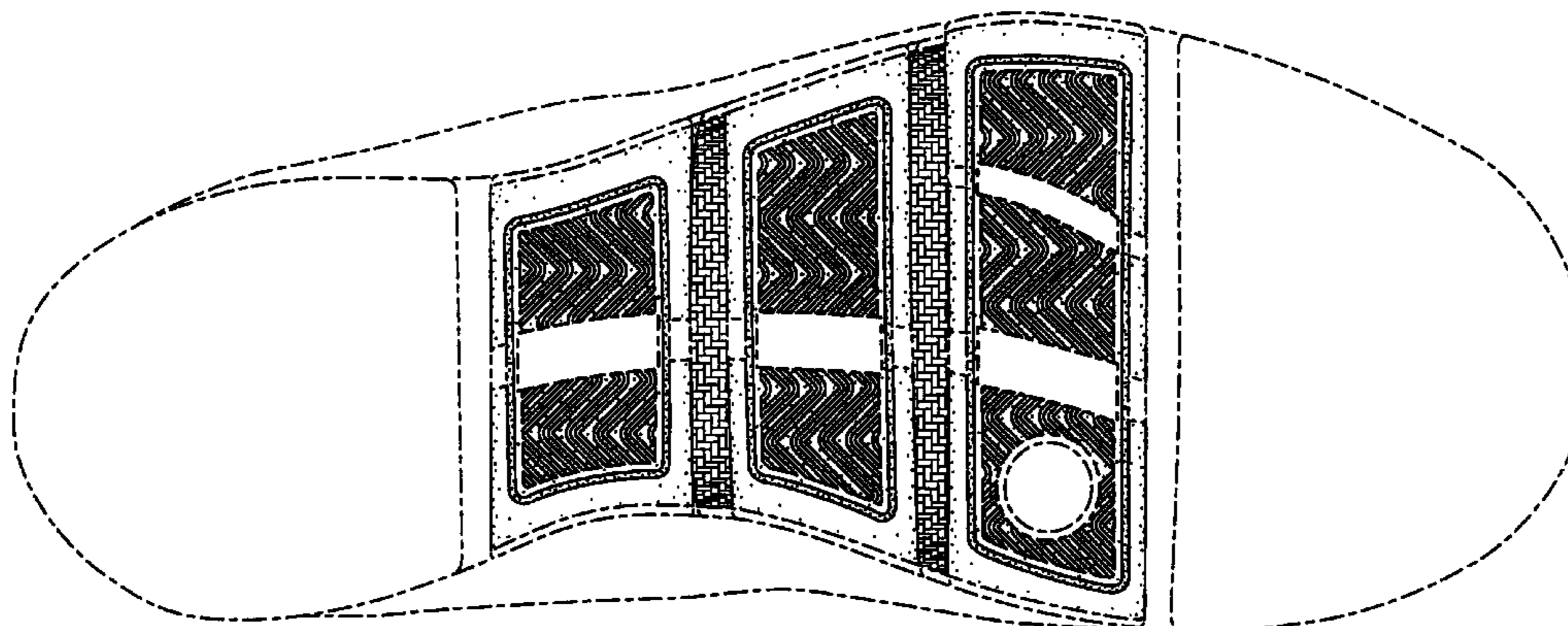

# US D541,023 S

Page 2

## U.S. PATENT DOCUMENTS

4,449,307	A	*	5/1984	Stubblefield	.....	36/32	R		
D279,044	S		6/1985	Norton et al.					
D296,040	S	*	6/1988	Le	.....			D2/953	
D296,379	S		6/1988	Lee					
4,910,887	A		3/1990	Turner et al.					
D307,212	S	*	4/1990	Aveni	.....			D2/953	
D309,669	S		8/1990	Arai					
D311,447	S	*	10/1990	Hatfield	.....			D2/953	
D311,990	S	*	11/1990	Hatfield	.....			D2/953	
D312,920	S	*	12/1990	Aveni	.....			D2/953	
D313,113	S	*	12/1990	Aveni	.....			D2/953	
D313,114	S	*	12/1990	Aveni	.....			D2/953	
D316,324	S	*	4/1991	Rogers	.....			D2/953	
D317,828	S	*	7/1991	Rogers	.....			D2/953	
D318,753	S	*	8/1991	Hatfield	.....			D2/953	
D319,534	S	*	9/1991	Rogers	.....			D2/953	
D321,590	S	*	11/1991	Smith, III	.....			D2/953	
D321,978	S	*	12/1991	Hatfield	.....			D2/953	
D323,423	S	*	1/1992	Rogers	.....			D2/953	
D323,927	S	*	2/1992	Rogers	.....			D2/953	
D325,667	S	*	4/1992	Smith, III	.....			D2/953	
D326,180	S	*	5/1992	Rogers	.....			D2/953	
D328,970	S	*	9/1992	Hatfield	.....			D2/953	
D329,742	S	*	9/1992	Byrne et al.	.....			D2/953	
D329,941	S	*	10/1992	Hatfield	.....			D2/953	
D330,972	S	*	11/1992	Hatfield et al.	.....			D2/953	
D330,973	S	*	11/1992	Hatfield	.....			D2/953	
D331,147	S	*	11/1992	Smith	.....			D2/953	
D332,346	S	*	1/1993	Hatfield et al.	.....			D2/953	
D333,555	S		3/1993	Hatfield et al.					
D333,908	S	*	3/1993	Teague	.....			D2/953	
D334,092	S	*	3/1993	Teague	.....			D2/953	
D334,465	S	*	4/1993	Teague	.....			D2/953	
D336,561	S		6/1993	Hatfield					
D336,775	S	*	6/1993	Smith	.....			D2/953	
D339,464	S	*	9/1993	Teague	.....			D2/953	
D343,272	S		1/1994	James					
D345,046	S	*	3/1994	Avar	.....			D2/953	
D366,354	S		1/1996	Yoshikawa et al.					
D367,554	S		3/1996	James					
D390,690	S	*	2/1998	Murai et al.	.....			D2/953	
D394,946	S		6/1998	Gaudio					
D395,343	S	*	6/1998	Lozano	.....			D2/960	
D398,748	S	*	9/1998	Hatfield et al.	.....			D2/960	
D400,347	S		11/1998	Gaudio					
D401,395	S		11/1998	Clarke					
D407,892	S	*	4/1999	Gaudio	.....			D2/960	
D408,972	S	*	5/1999	Greenberg	.....			D2/953	
D412,050	S	*	7/1999	Chassaing	.....			D2/953	
D412,237	S		7/1999	Hatfield					
D412,779	S		8/1999	James					
D426,947	S		6/2000	Pollastrelli					
D429,062	S		8/2000	Santa					
D432,763	S		10/2000	Smith, III					
D455,895	S		4/2002	Yang					
D474,005	S		5/2003	Kuerbis					
D496,779	S		10/2004	Belley et al.					
D506,305	S	*	6/2005	Link	.....			D2/960	
D515,787	S		2/2006	Woods					

\* cited by examiner

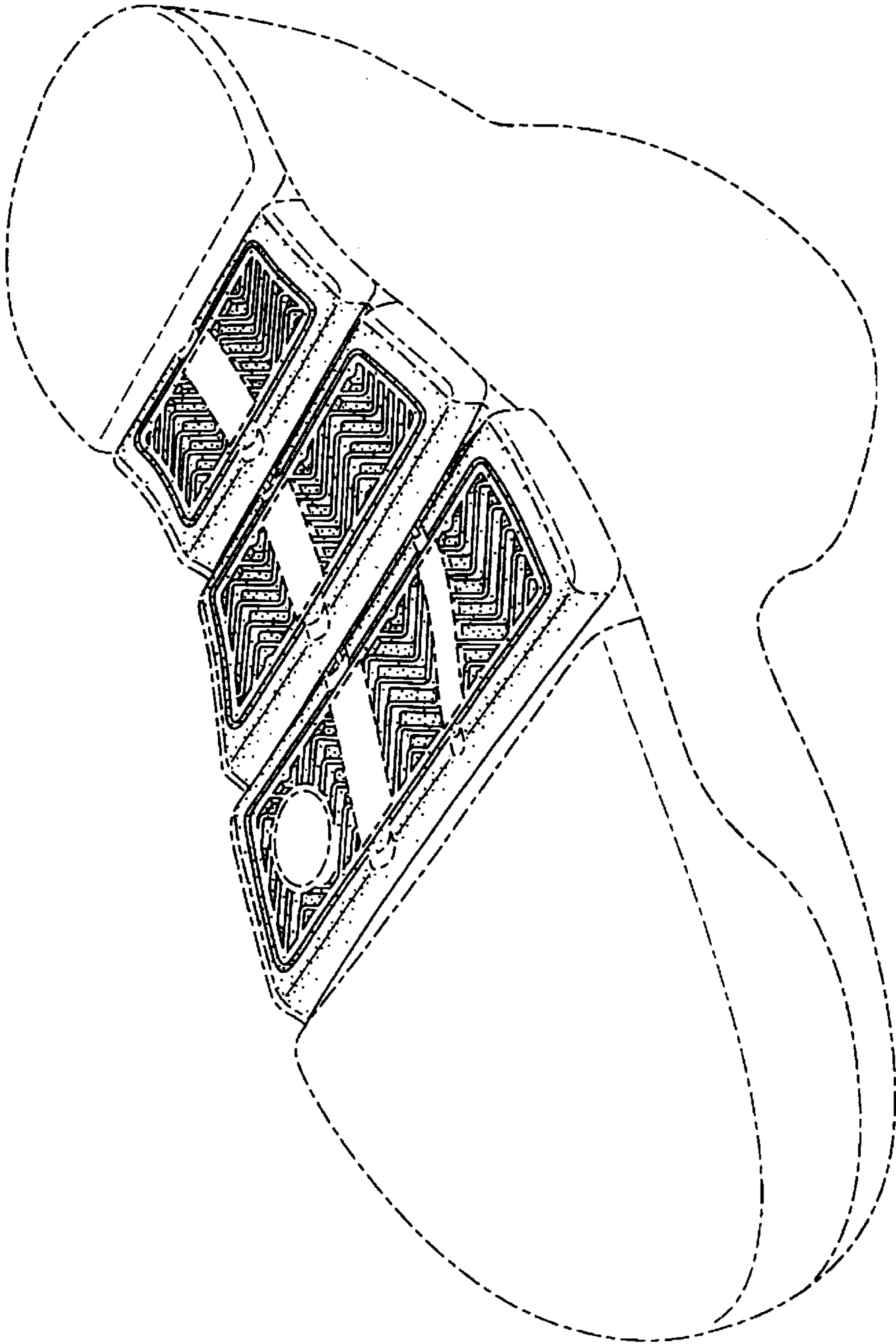

FIG. 1

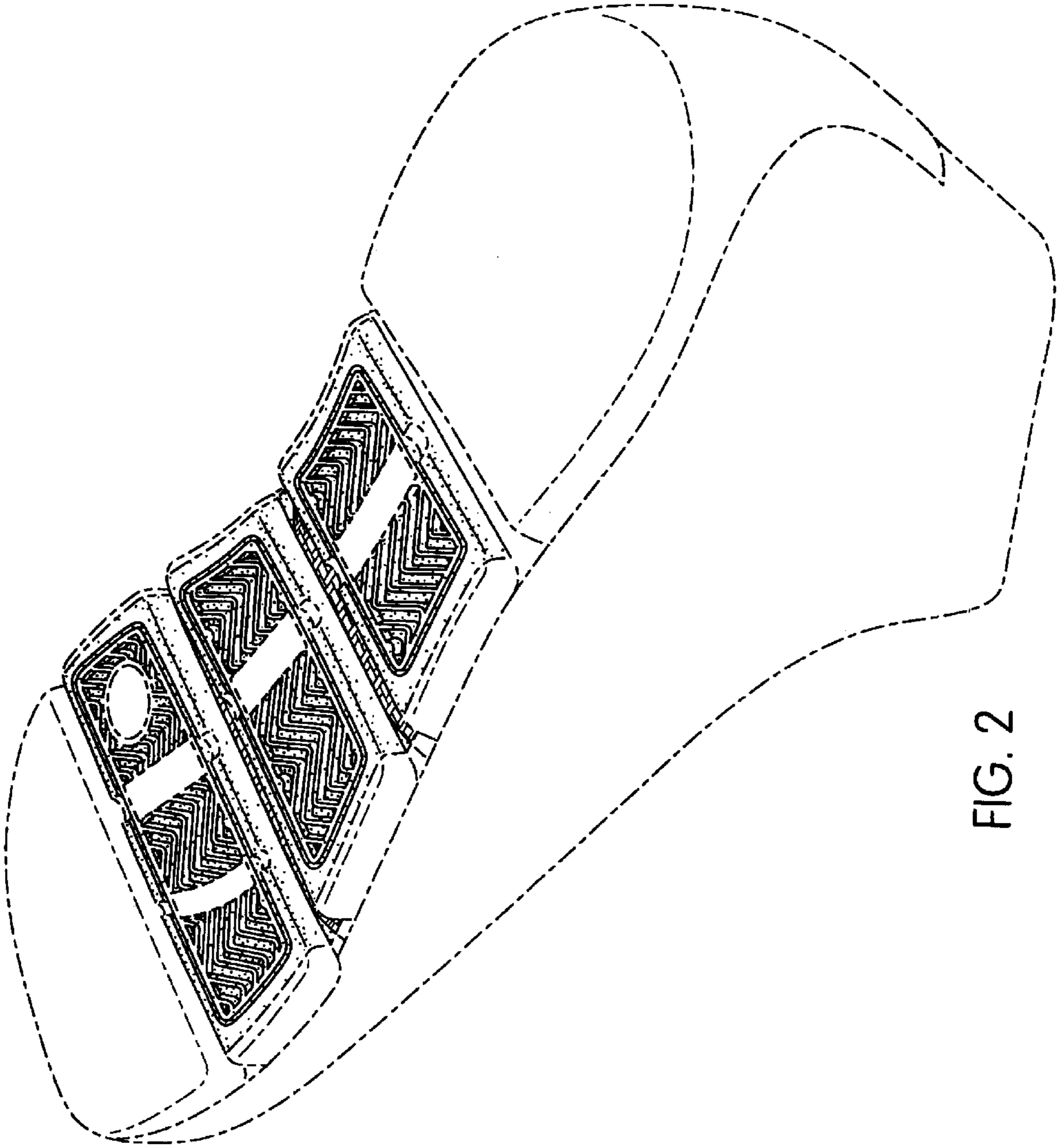

FIG. 2

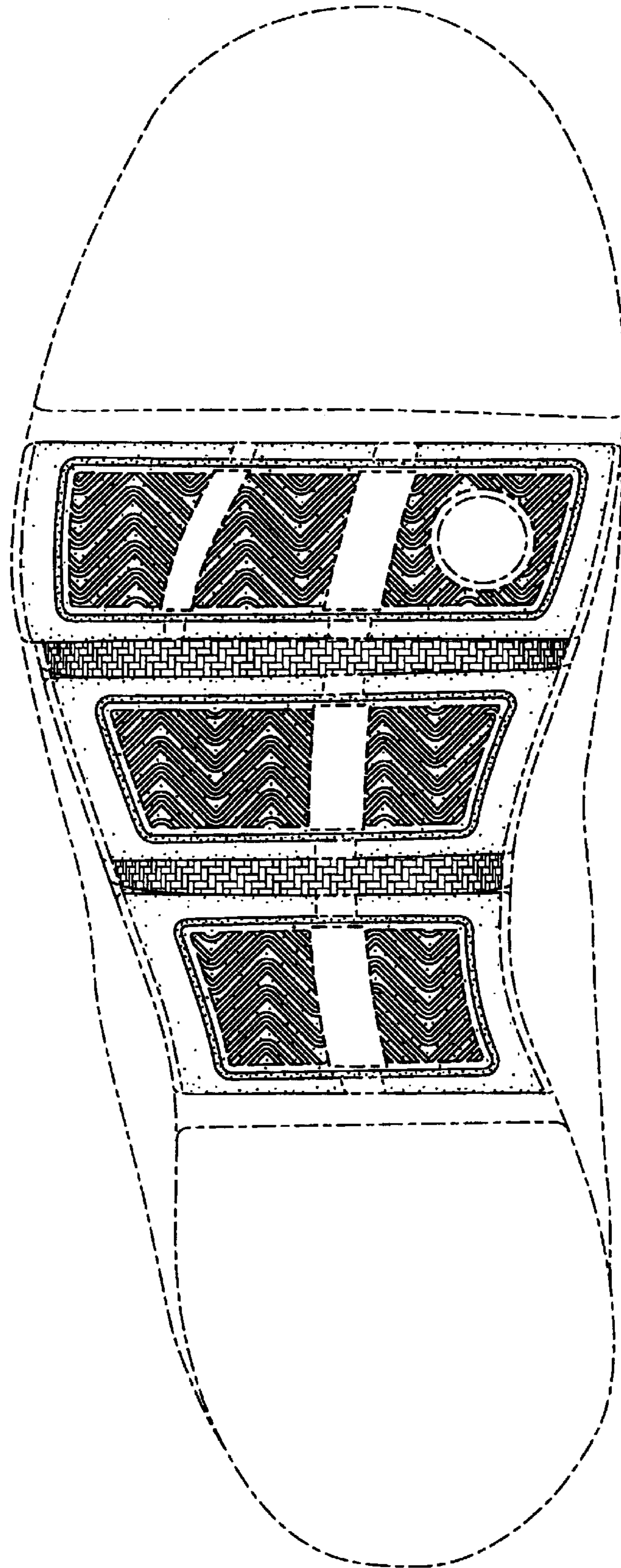

FIG. 3