

US00D541018S

(12) **United States Design Patent**
McClaskie

(10) **Patent No.:** **US D541,018 S**

(45) **Date of Patent:** **** Apr. 24, 2007**

- (54) **OUTSOLE FOR A SHOE**
- (75) Inventor: **Thomas E. McClaskie**, Bethlehem, PA (US)
- (73) Assignee: **Columbia Insurance Company**, Omaha, NE (US)
- (**) Term: **14 Years**

- D339,907 S * 10/1993 Banik D2/956
- D339,908 S * 10/1993 Banik D2/956
- 5,499,459 A 3/1996 Tomaro 36/4
- 5,526,584 A 6/1996 Bleimhofer et al. 36/4
- 5,551,173 A * 9/1996 Chambers 36/44
- D374,337 S * 10/1996 Murai et al. D2/956
- D386,592 S * 11/1997 Lucas D2/948
- 5,689,904 A * 11/1997 Kataoka et al. 36/129

(Continued)

- (21) Appl. No.: **29/219,354**
- (22) Filed: **Dec. 16, 2004**

Primary Examiner—Celia A. Murphy
(74) *Attorney, Agent, or Firm*—St. Onge Steward Johnston & Reens LLC

- (51) **LOC (8) Cl.** **02-04**
- (52) **U.S. Cl.** **D2/951; D2/953; D2/956**
- (58) **Field of Classification Search** D2/902, D2/947, 951, 953, 954, 956, 957, 959, 960; 36/3 B, 22 R, 25 R, 32 R, 59 C
See application file for complete search history.

(57) **CLAIM**

I claim the ornamental design for an outsole for a shoe, as shown and described.

DESCRIPTION

FIG. 1 is a bottom plan view of an outsole for a shoe showing my new design;
FIG. 2 is a right side view thereof;
FIG. 3 is a left side view thereof;
FIG. 4 is a front view thereof;
FIG. 5 is a rear view thereof; and,
FIG. 6 is an enlarged perspective view of the area labeled "6" in FIG. 1.

The parallel broken lines around the periphery of FIGS. 2–6, along with the broken curvilinear shape in FIG. 1, represent the boundaries of the design; with the broken lines themselves and the areas within them forming no part of the claim. Although only one of the generally oval or tear-drop shaped plateaus in FIGS. 2–6 is shown to be texturized with raised protrusions, all of the generally oval or tear-drop shaped plateaus are understood to have such texturized surfaces. Although the raised surface that does not include any generally oval or teardrop shaped plateaus on the raised surface, as shown in FIG. 6, depicts triangular textures extending over a portion of the raised surface, it is understood that the triangular textures extend across the entire raised surface.

(56) **References Cited**

U.S. PATENT DOCUMENTS

1,974,543 A	9/1934	Reymond	36/102
2,046,217 A	6/1936	Strauss	36/102
2,079,237 A	5/1937	Allard	36/102
2,160,768 A	5/1939	Wasser	36/102
2,344,069 A	3/1944	Wasser	36/102
3,091,871 A	6/1963	Tronche	36/102
3,175,310 A	3/1965	MacQuaid	36/102
3,175,311 A	3/1965	MacQuaid	36/102
3,191,321 A	6/1965	Brutting	36/45
3,213,551 A	10/1965	Krauss	
3,407,518 A	10/1968	MacQuaid	36/102
3,525,165 A	8/1970	Randall	36/4
3,561,142 A	2/1971	Streit et al.	36/102
4,231,170 A	11/1980	Griswold	36/72
4,366,629 A	1/1983	Scherz	36/4
4,562,652 A	1/1986	Hensler	36/102
4,685,224 A *	8/1987	Anger	36/43
4,908,963 A	3/1990	Krajcir et al.	36/77
4,995,174 A	2/1991	Hong et al.	36/45
5,048,203 A	9/1991	Kling	36/32
5,185,944 A	2/1993	Okajima	36/45
D336,979 S *	7/1993	Peterson	D2/954

1 Claim, 4 Drawing Sheets

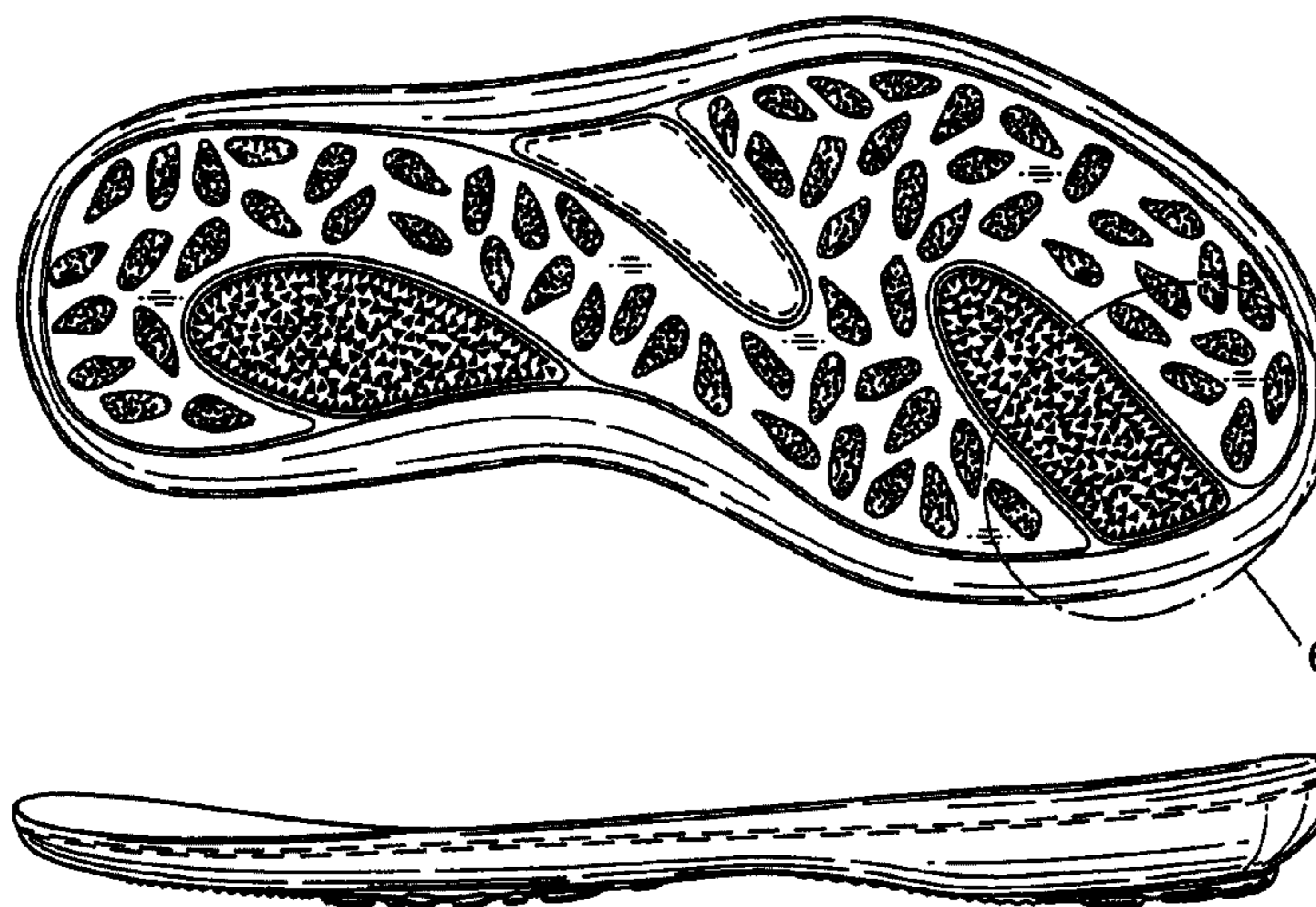

US D541,018 S

Page 2

U.S. PATENT DOCUMENTS

5,738,937	A	4/1998	Baychar	36/4				
D399,343	S	* 10/1998	Egelja et al.	D2/952				
D406,689	S	* 3/1999	Murcia	D2/953				
D431,346	S	* 10/2000	Birkenstock	D2/916				
D440,745	S	* 4/2001	Matis et al.	D2/954				
6,385,866	B1	* 5/2002	Sotter	36/67 R				
D463,097	S	* 9/2002	Matis et al.	D2/956				
D476,469	S	* 7/2003	Belley et al.	D2/956				
D495,858	S	* 9/2004	McClaskie	D2/960				
D504,759	S	* 5/2005	Covatch	D2/959				
D504,998	S	* 5/2005	McClaskie	D2/959				
D513,840	S	* 1/2006	Urie et al.	D2/953				
D514,781	S	* 2/2006	McClaskie	D2/954				

* cited by examiner

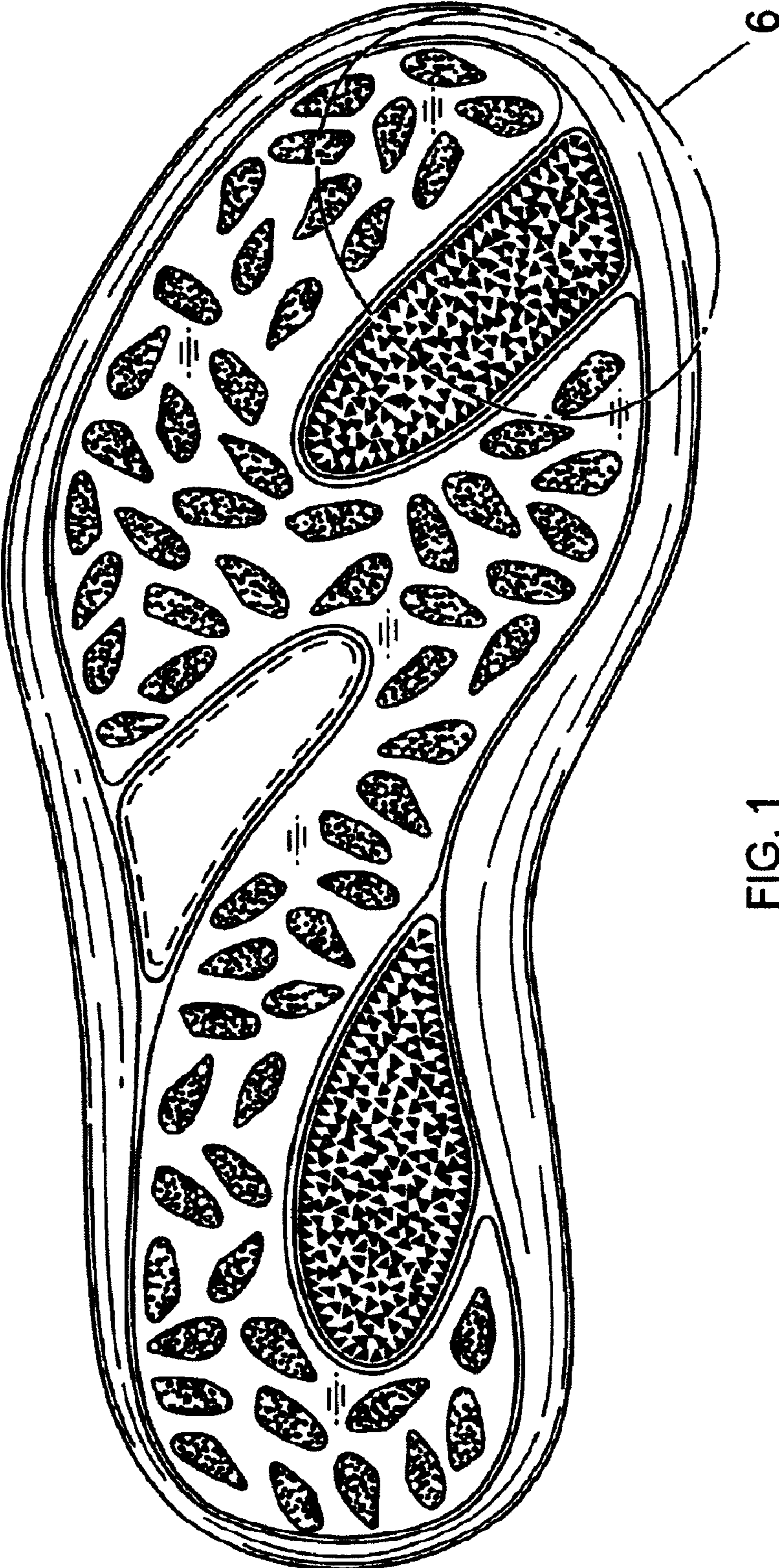

FIG. 1



FIG. 2

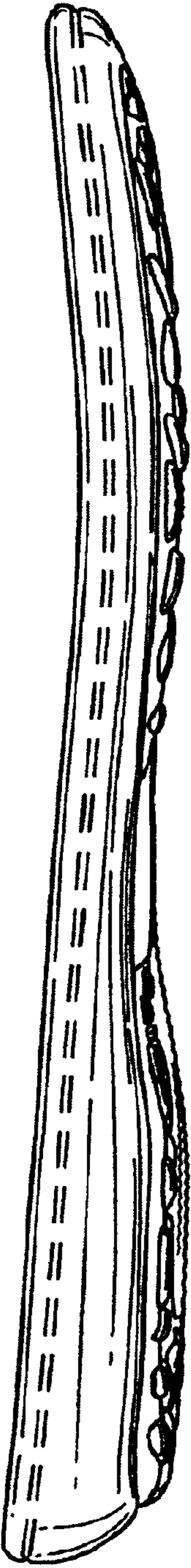

FIG. 3

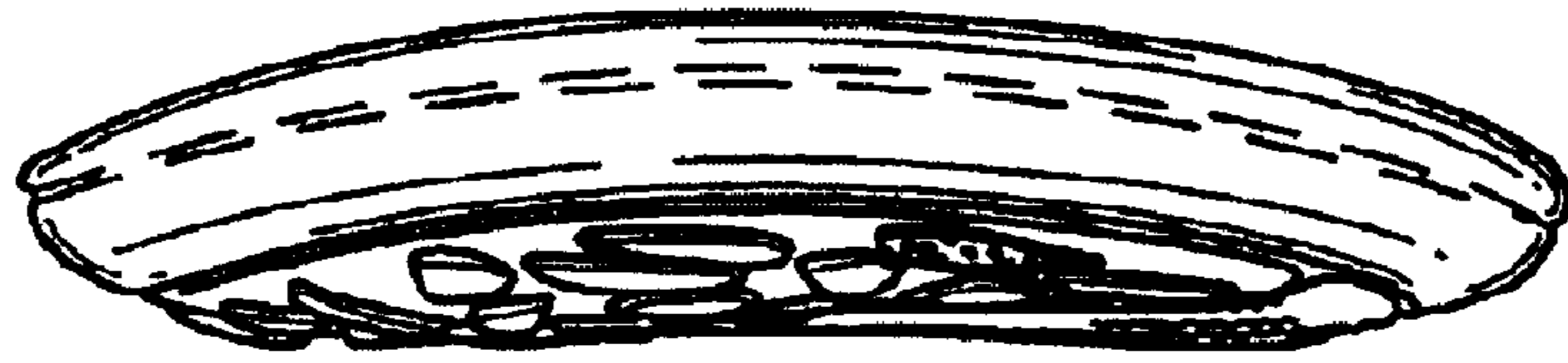

FIG. 4

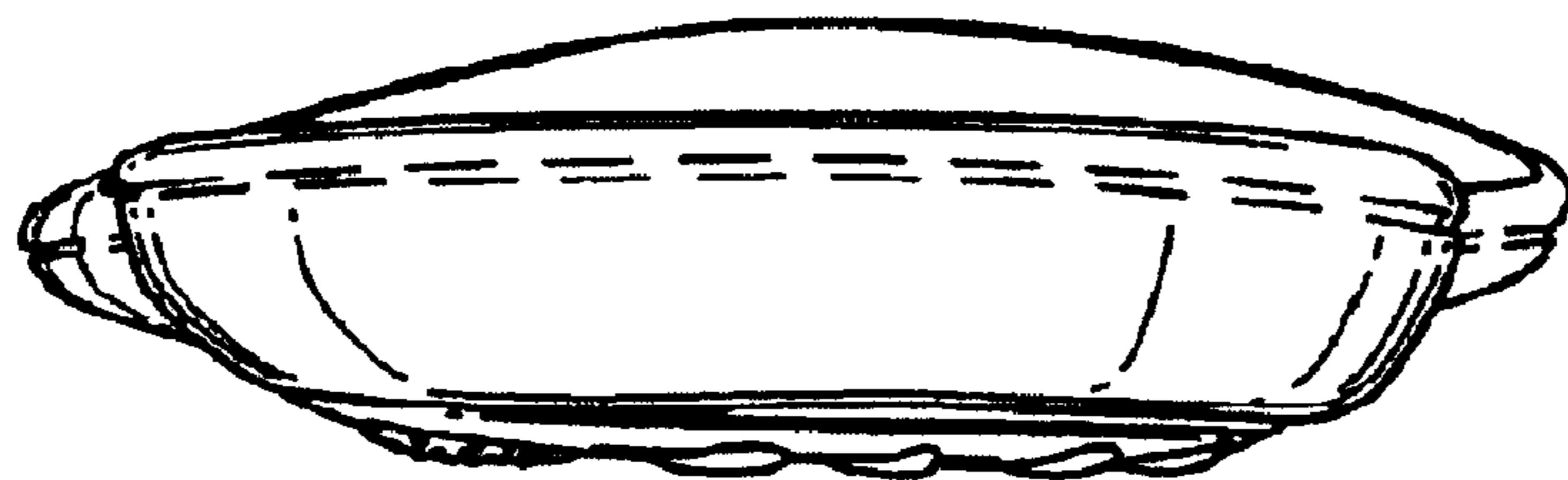

FIG. 5

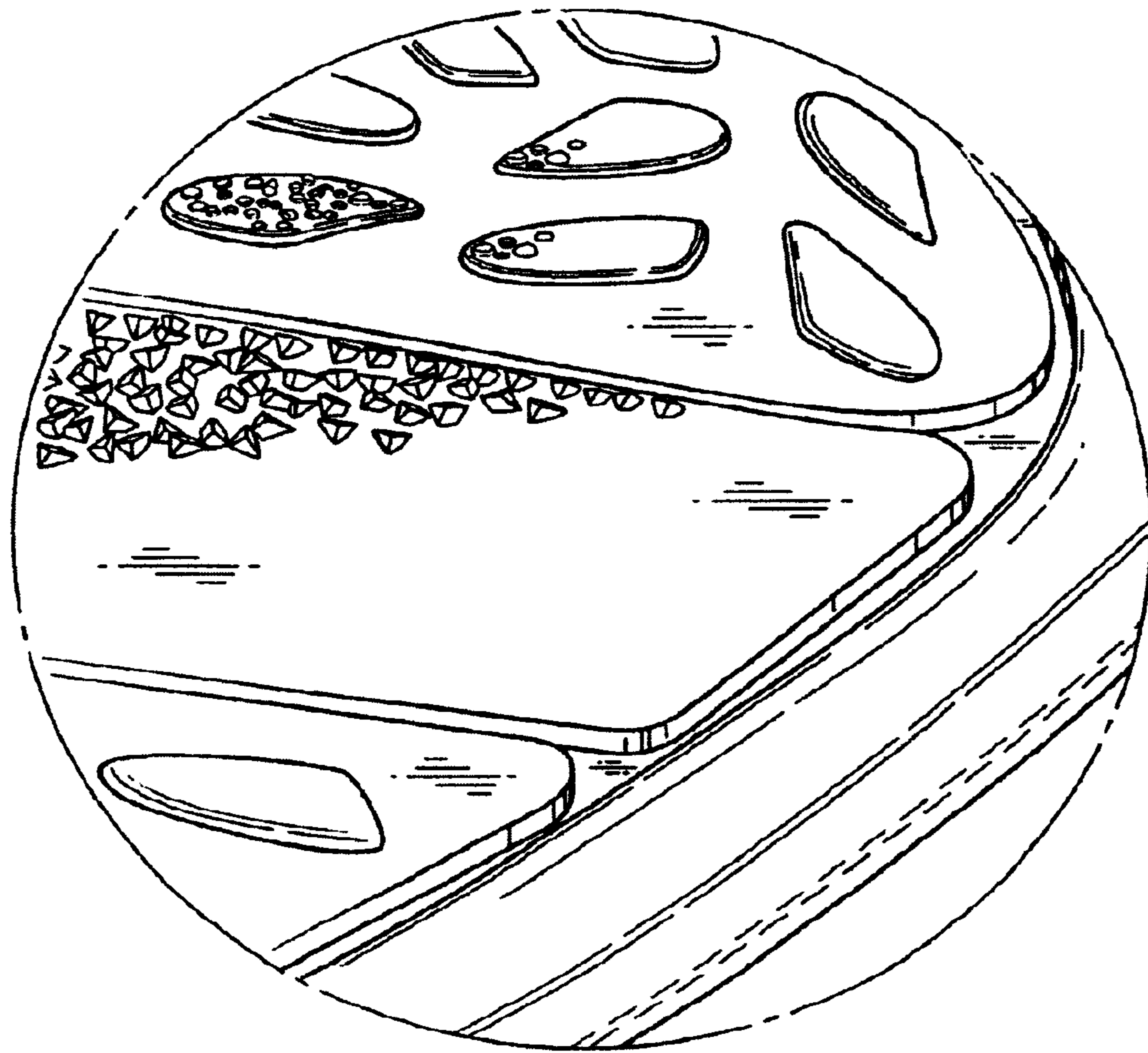

FIG. 6