



US00D540548S

(12) **United States Design Patent**
Stravitz

(10) **Patent No.:** **US D540,548 S**

(45) **Date of Patent:** **** Apr. 17, 2007**

(54) **DISPLAY FRAME**

(76) **Inventor:** **David M. Stravitz**, 16 Park Ave. -
Suite 14A, New York, NY (US) 10016

(**) **Term:** **14 Years**

(21) **Appl. No.:** **29/219,014**

(22) **Filed:** **Dec. 10, 2004**

(51) **LOC (8) Cl.** **06-07**

(52) **U.S. Cl.** **D6/310**

(58) **Field of Classification Search** D6/300-314;
40/750, 789, 755, 780, 786, 788; 248/459,
248/464

See application file for complete search history.

(56) **References Cited**

U.S. PATENT DOCUMENTS

3,545,115	A	*	12/1970	Nichols	40/750
D226,796	S	*	5/1973	Shinnick	D6/302
D240,492	S	*	7/1976	Burin	D6/311
D265,706	S	*	8/1982	Heithaus	D6/311
D314,283	S	*	2/1991	Grant	D6/310
5,361,521	A	*	11/1994	Burtch	40/750
5,950,341	A	*	9/1999	Cross	40/750

* cited by examiner

Primary Examiner—Janice E. Seeger

Assistant Examiner—Sydney R. Buffalow

(74) *Attorney, Agent, or Firm*—Frishauf, Holtz, Goodman
& Chick, P.C.

(57) **CLAIM**

The ornamental design for a display frame, as shown and described.

DESCRIPTION

FIG. 1 is a rear, top, right side perspective view of a display frame showing my new design;

FIG. 2 is a rear elevational view thereof;

FIG. 3 is a right side elevational view thereof;

FIG. 4 is a bottom plan view thereof;

FIG. 5 is a top plan view thereof;

FIG. 6 is a front elevational view thereof;

FIG. 7 is a left side elevational view thereof;

FIG. 8 is a rear perspective view thereof in the use state;

FIG. 9 is a rear, top, right side perspective view of modified embodiment thereof;

FIG. 10 is a rear elevational view thereof;

FIG. 11 is a right side elevational view thereof;

FIG. 12 is a bottom plan view thereof;

FIG. 13 is a top plan view thereof;

FIG. 14 is a front elevational view thereof;

FIG. 15 is a left side elevational view thereof;

FIG. 16 is a rear perspective view thereof in the use state;

FIG. 17 is a rear, top, right side perspective view of another modified embodiment thereof;

FIG. 18 is a rear elevational view thereof;

FIG. 19 is a right side elevational view thereof;

FIG. 20 is a bottom plan view thereof;

FIG. 21 is a top plan view thereof;

FIG. 22 is a front elevational view thereof;

FIG. 23 is a left side elevational view thereof; and,

FIG. 24 is a rear perspective view thereof in the use state.

1 Claim, 12 Drawing Sheets

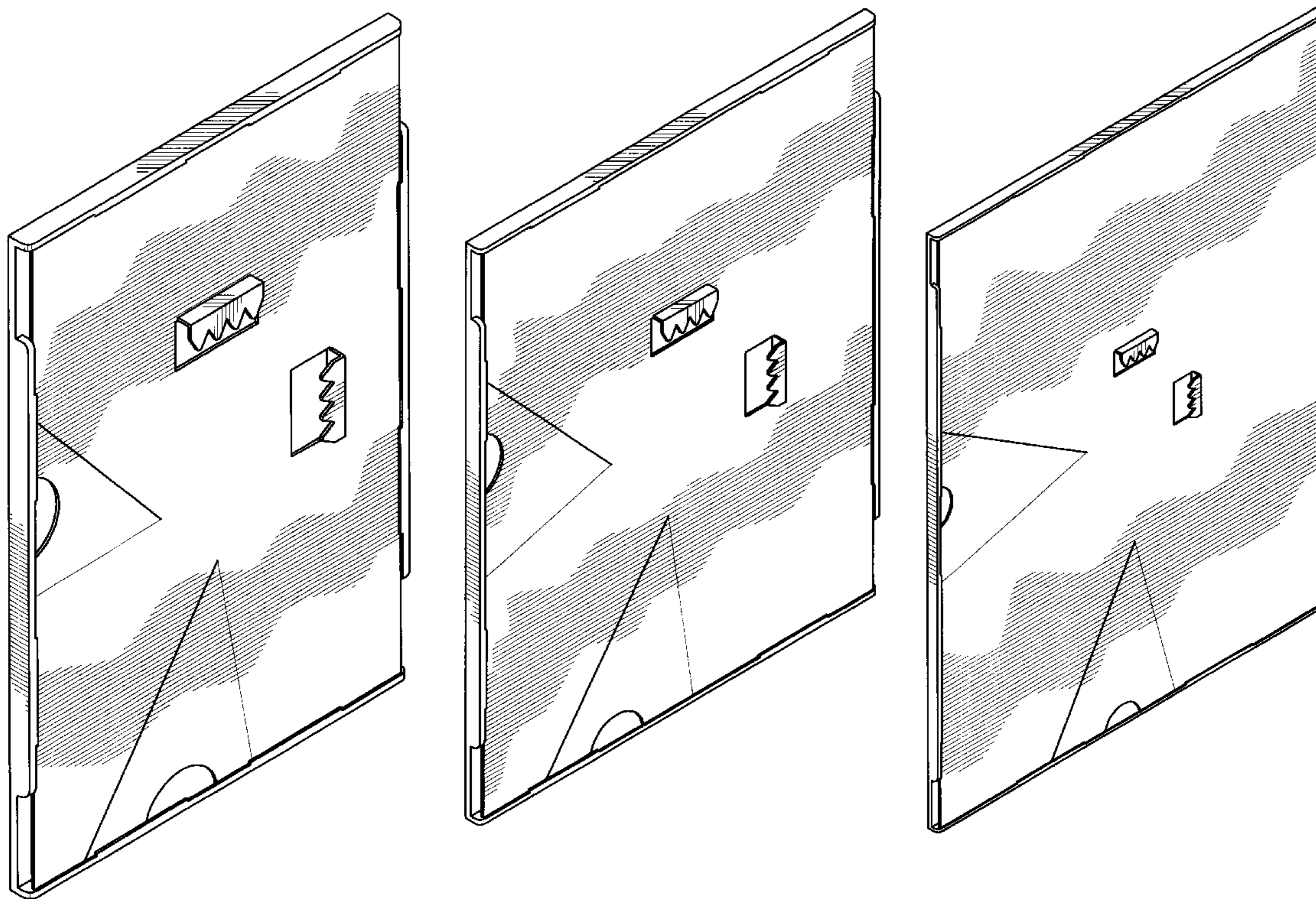

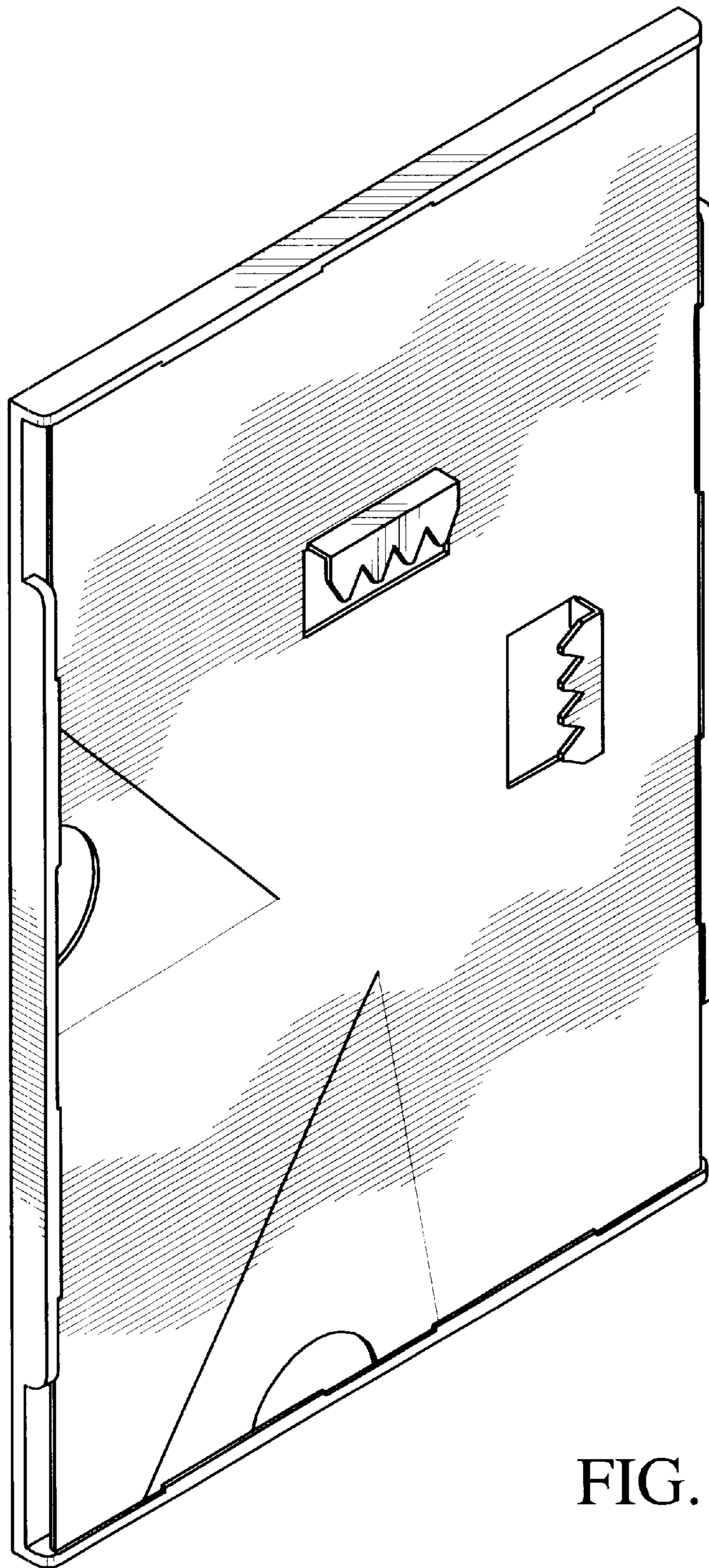

FIG. 1

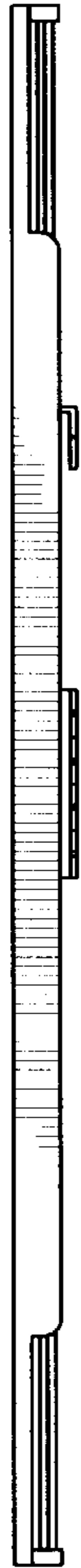

FIG. 3

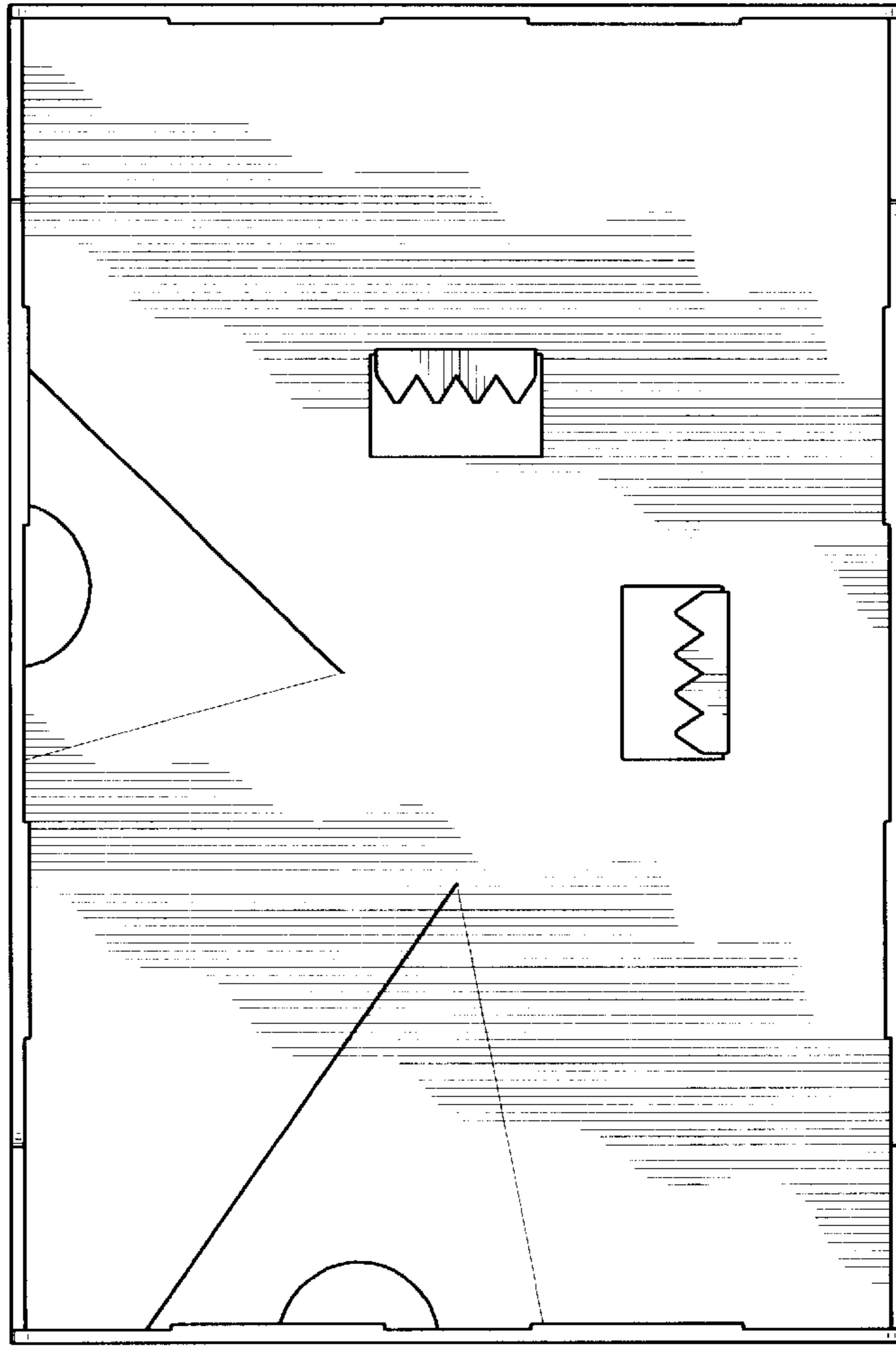

FIG. 2



FIG. 4



FIG. 5



FIG. 7

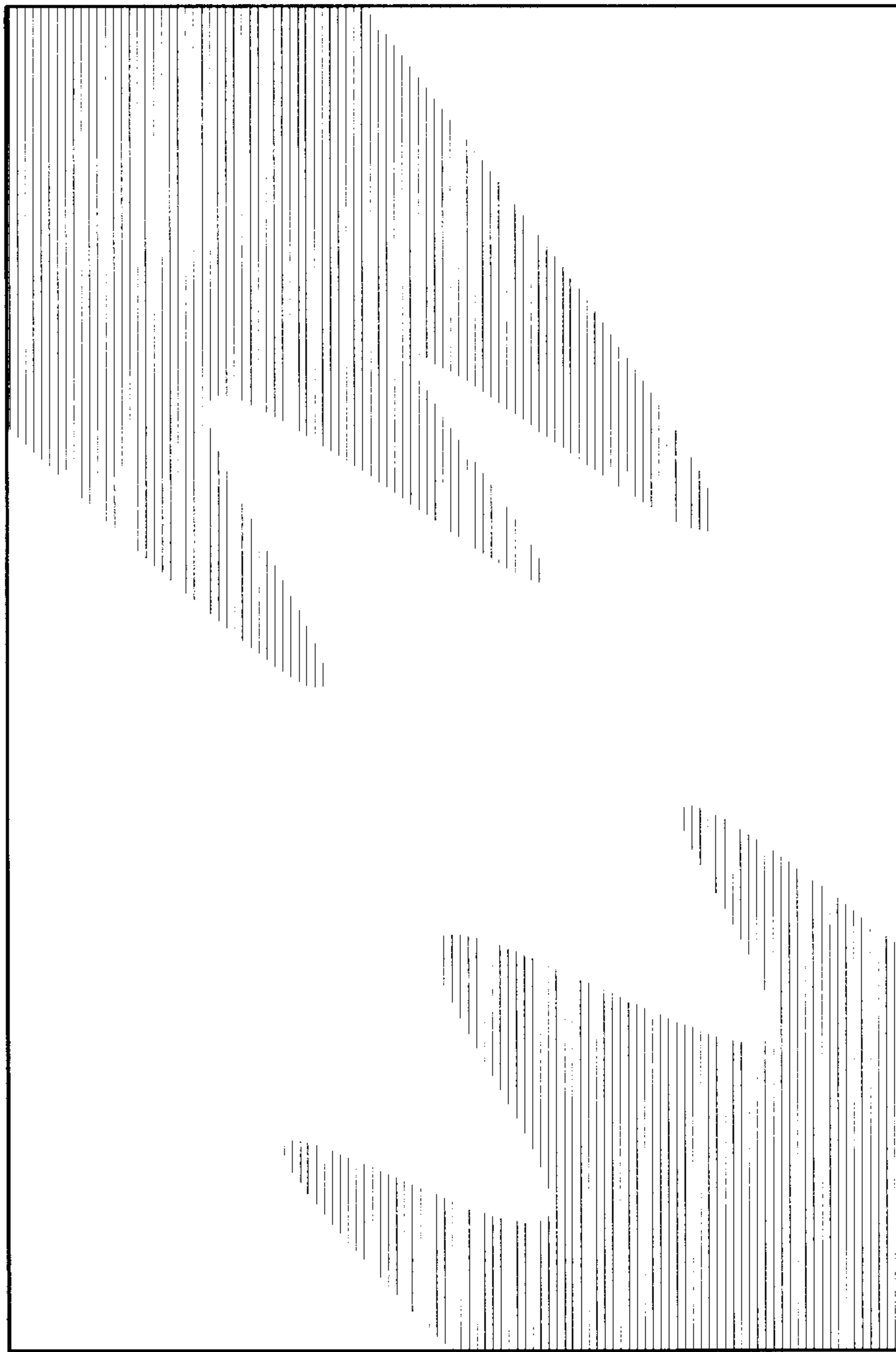

FIG. 6

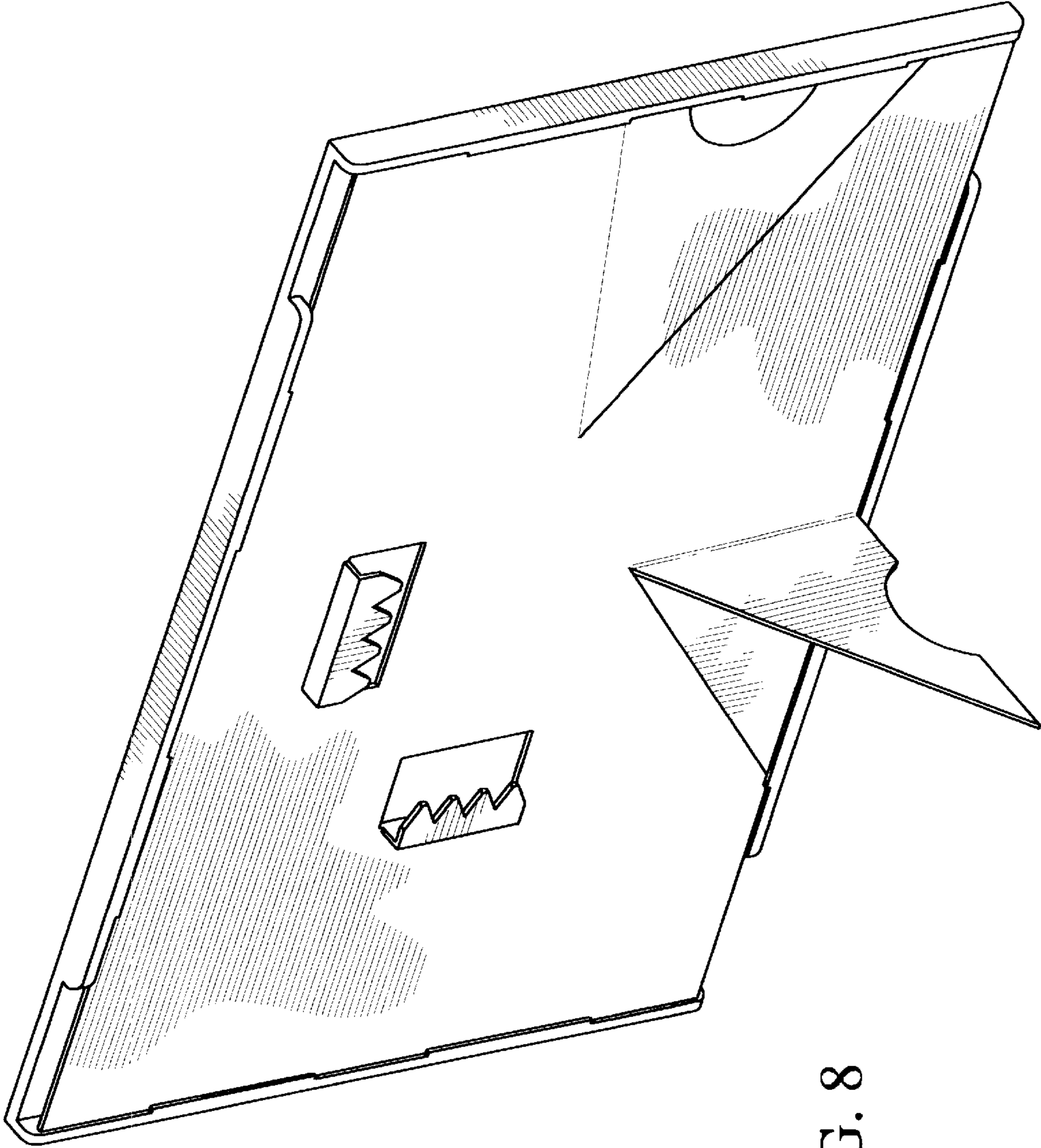

FIG. 8

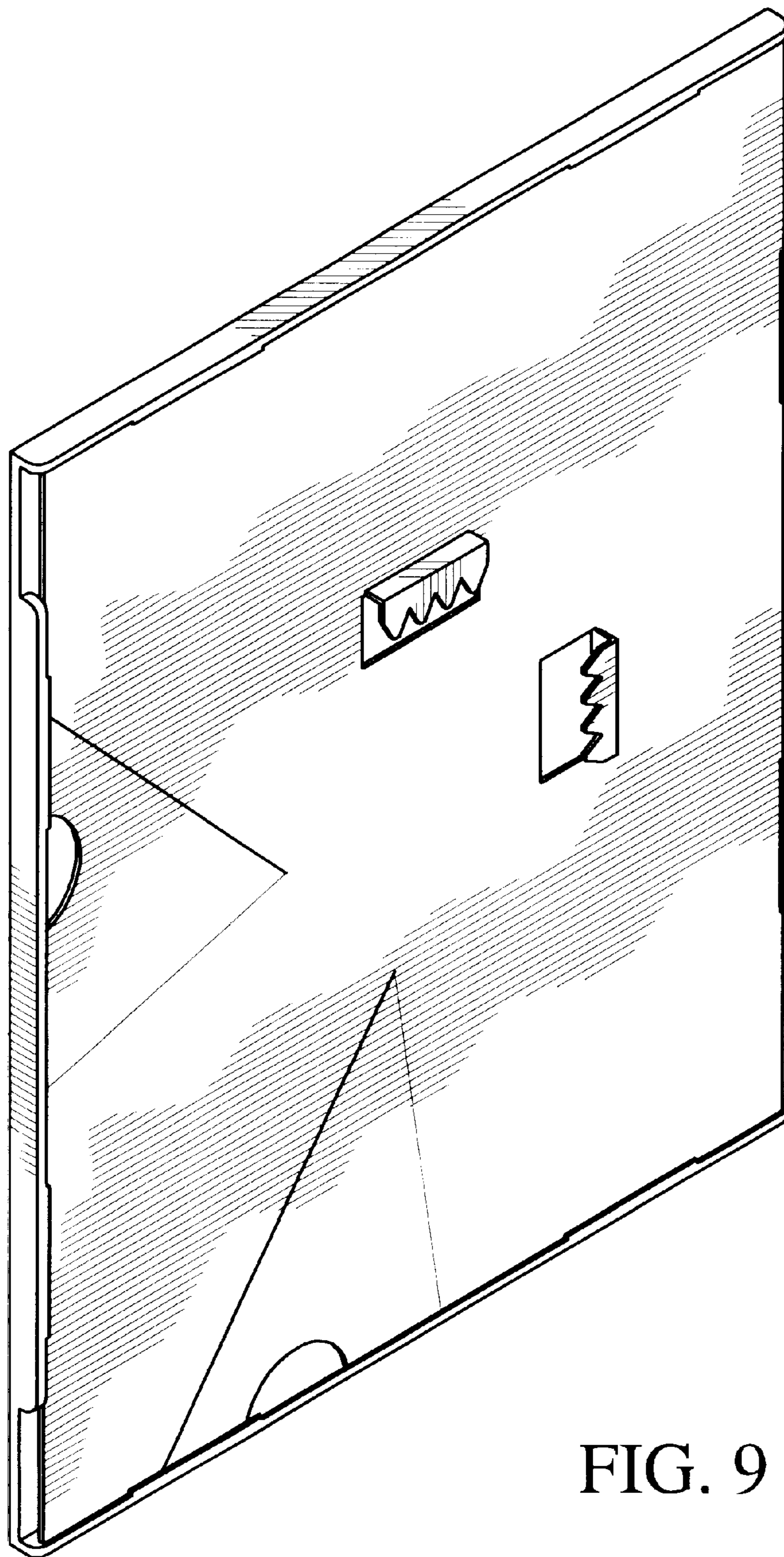

FIG. 9



FIG. 11

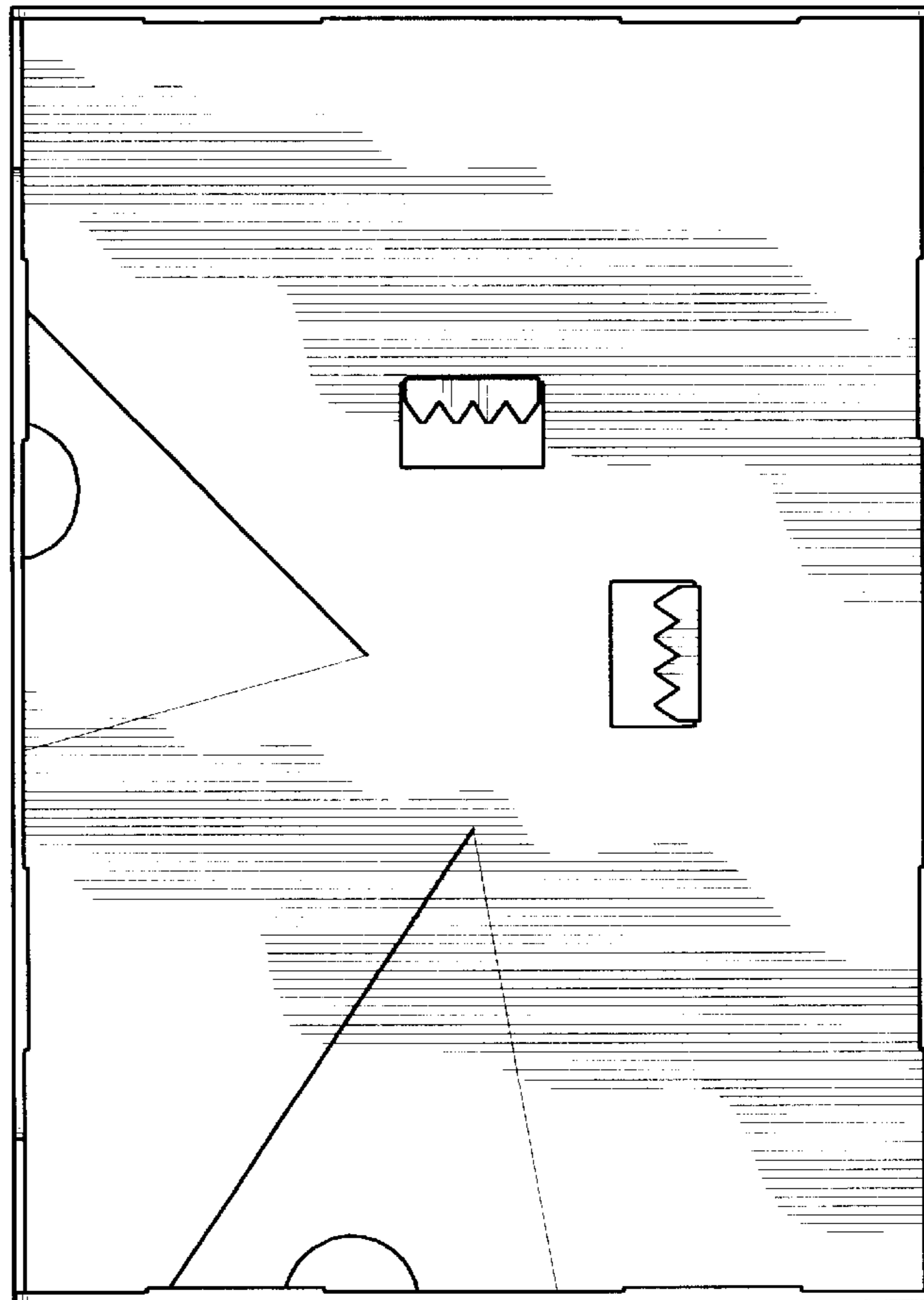

FIG. 10



FIG. 12

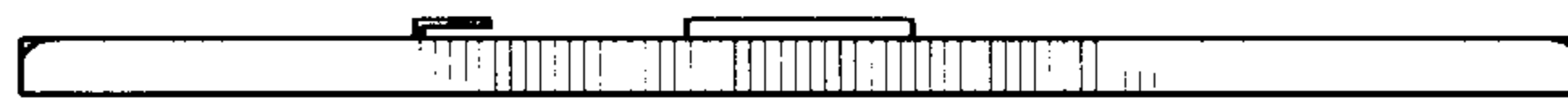

FIG. 13



FIG. 15

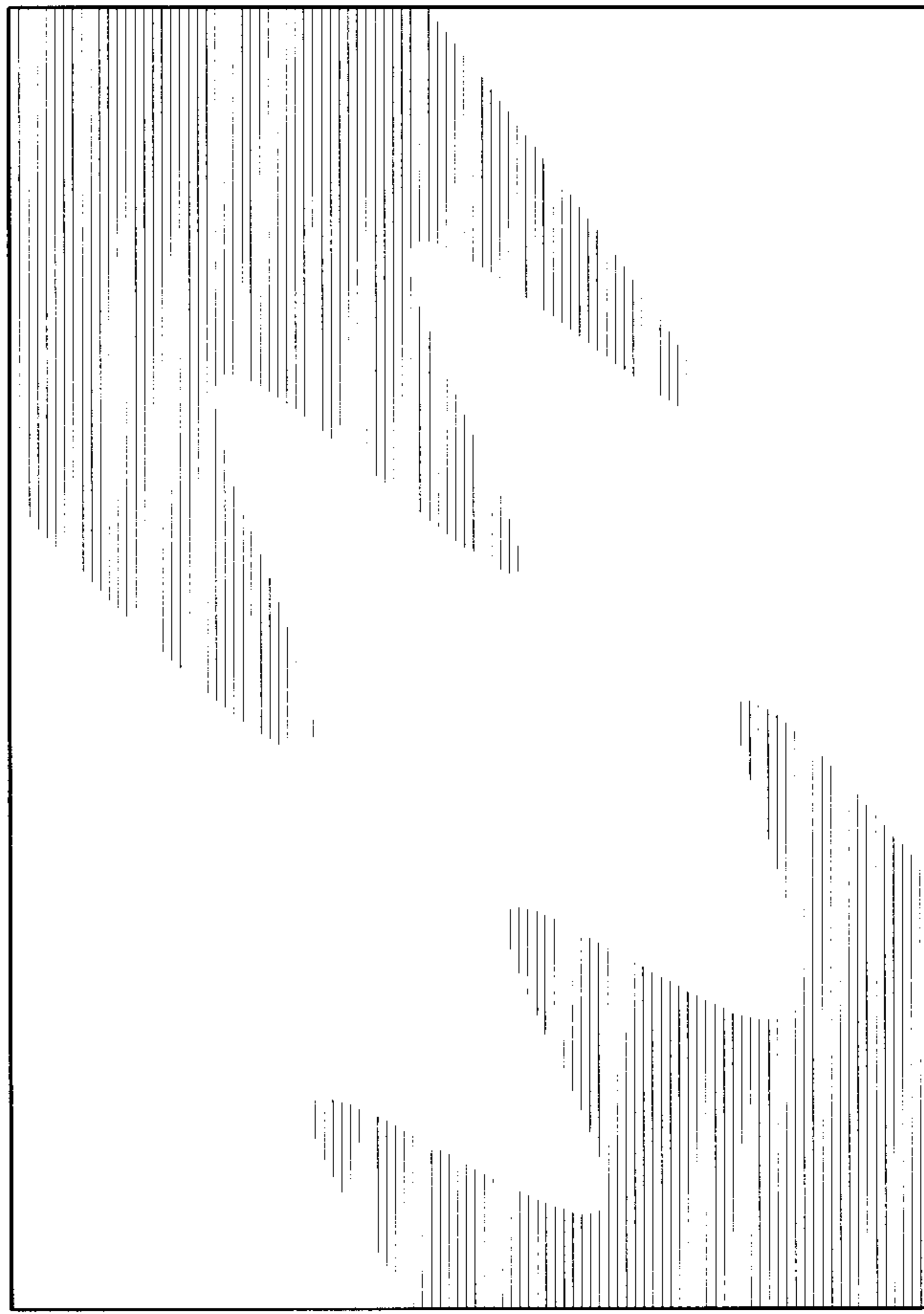

FIG. 14

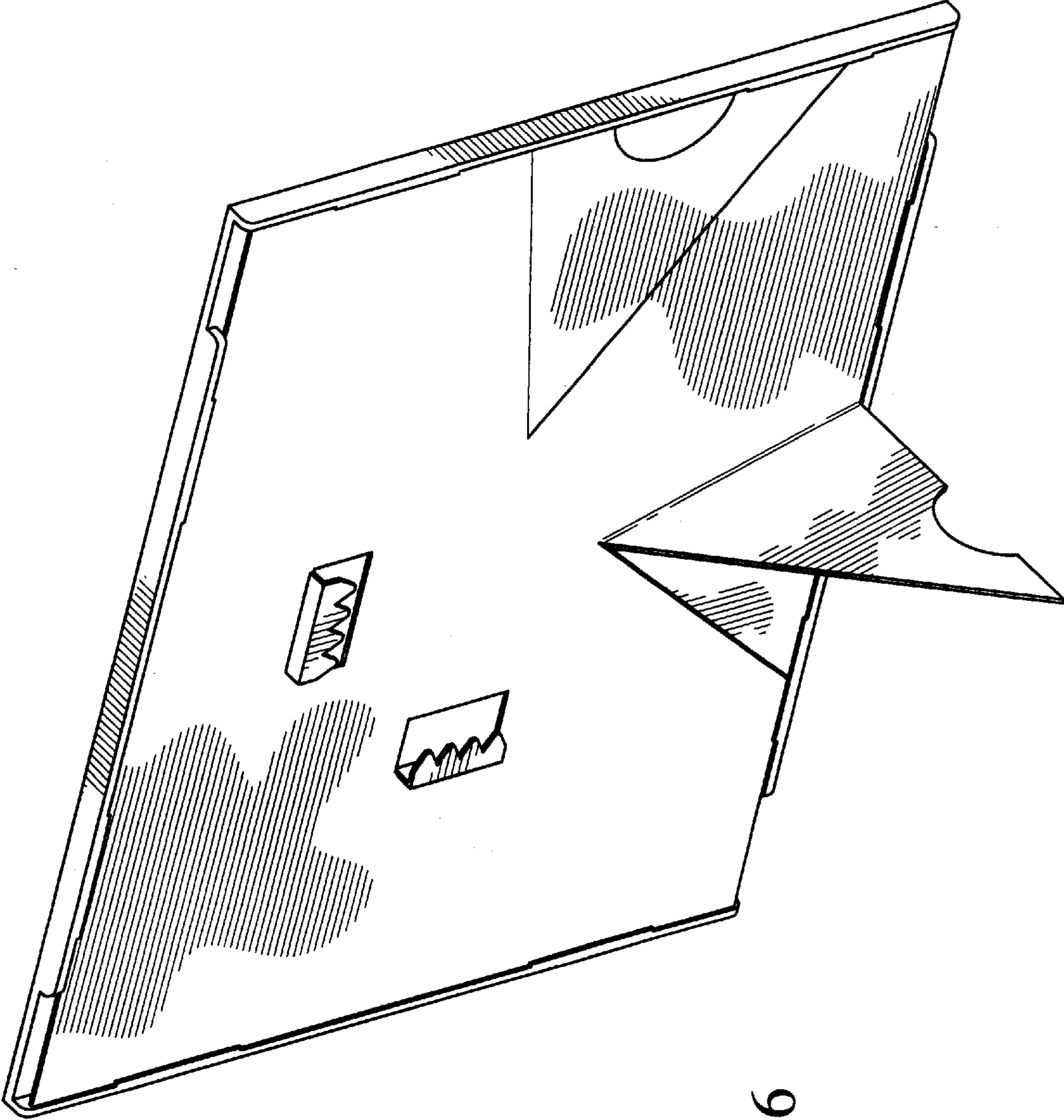

FIG. 16

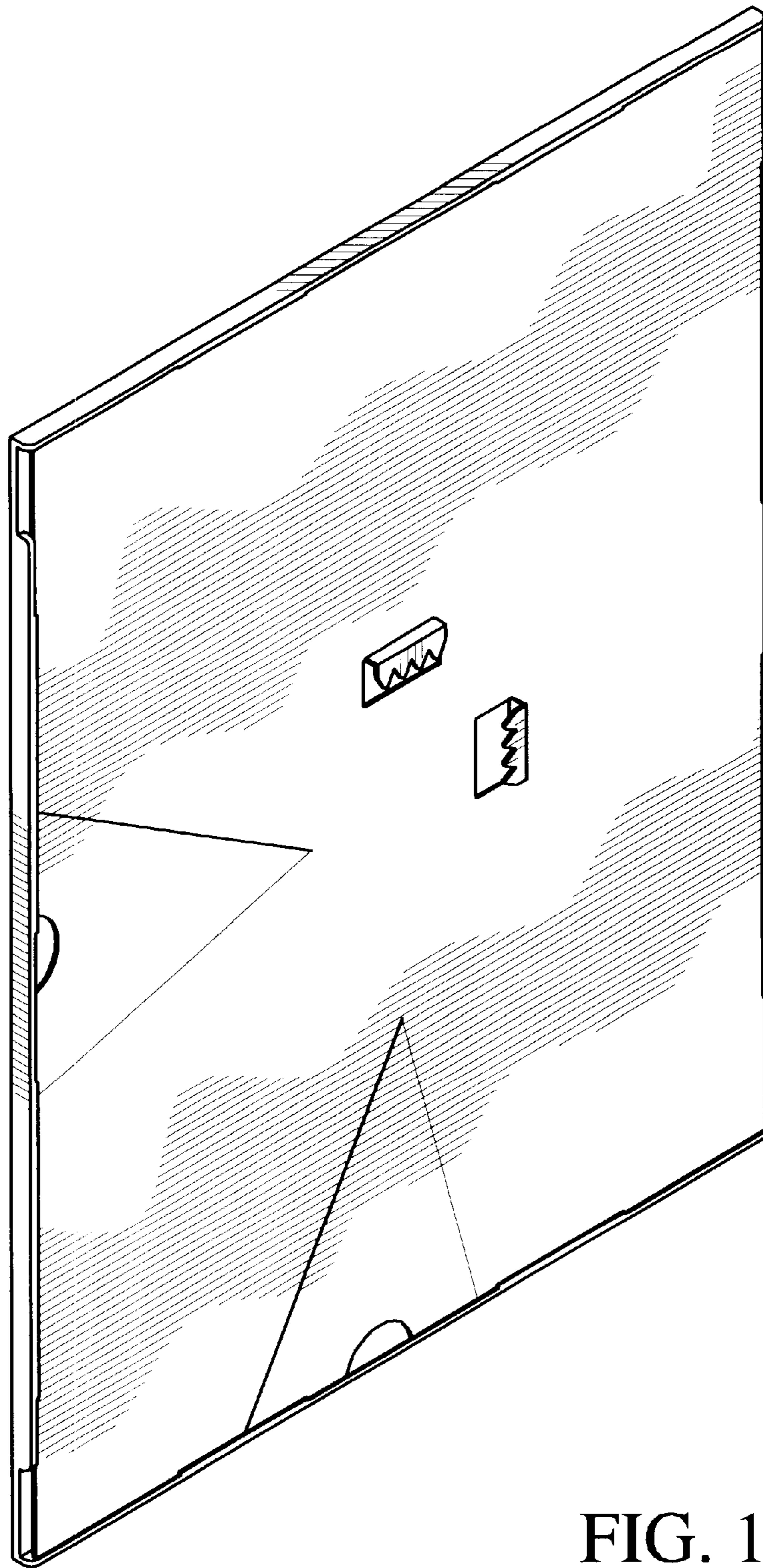

FIG. 17

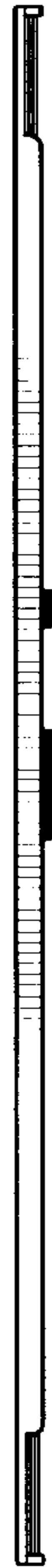

FIG. 19

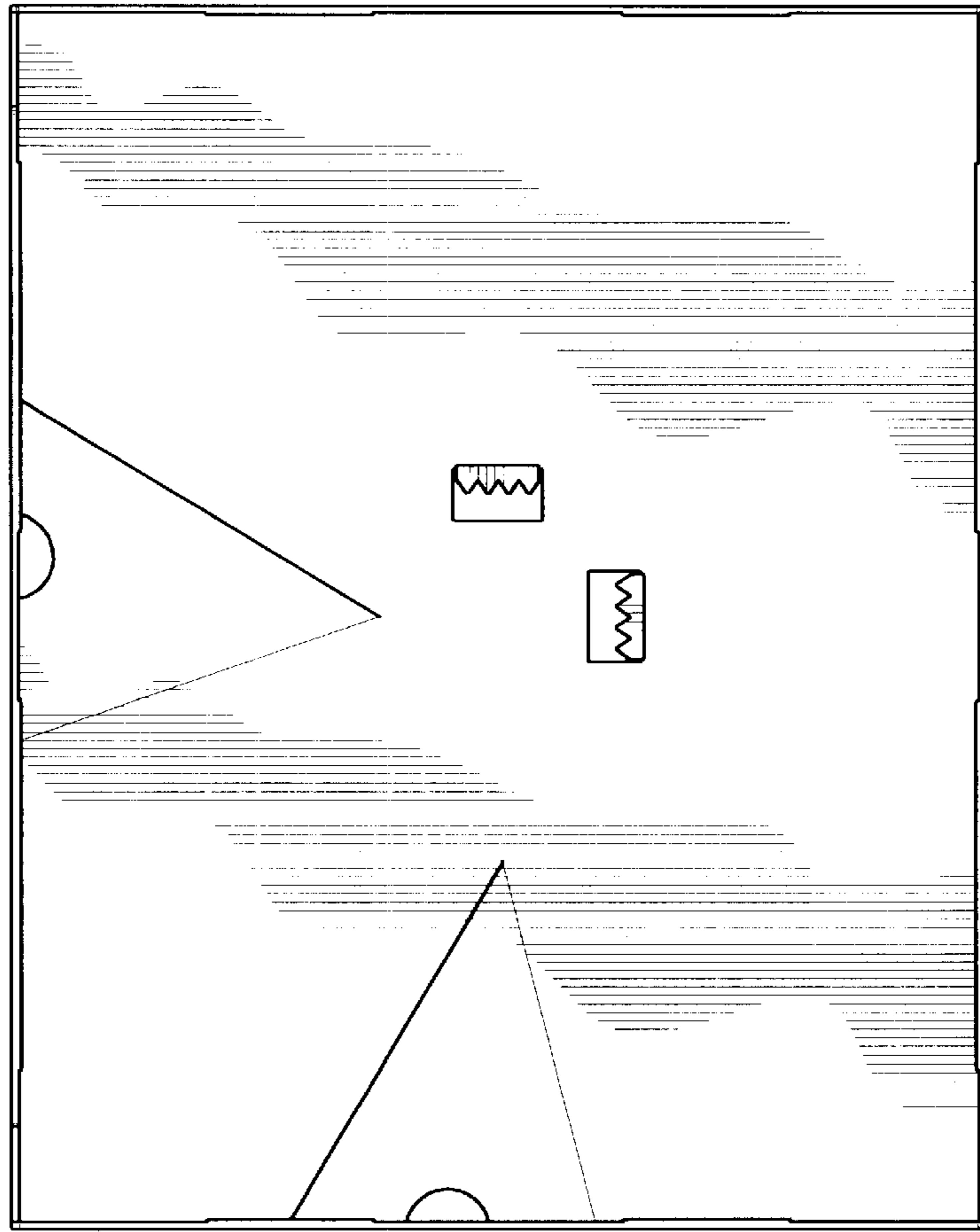

FIG. 18



FIG. 20



FIG. 21



FIG. 23



FIG. 22

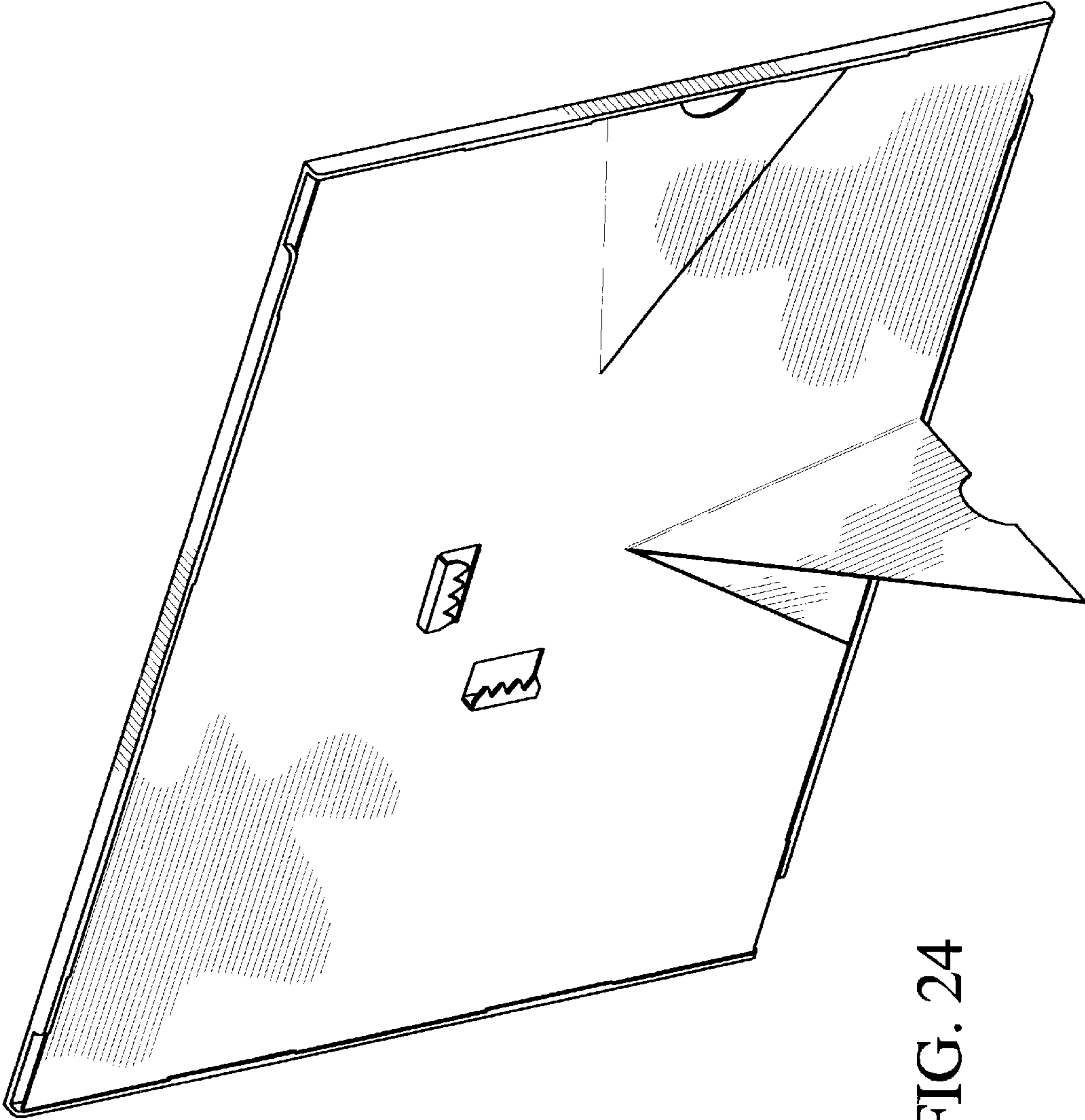

FIG. 24