

US00D540518S

(12) **United States Design Patent**  
**Issler**

(10) **Patent No.:** **US D540,518 S**

(45) **Date of Patent:** **\*\* Apr. 17, 2007**

- (54) **OUTSOLE FOR A SHOE**
  - (75) Inventor: **James E. Issler**, Greenwich, CT (US)
  - (73) Assignee: **Columbia Insurance Company**,  
Omaha, NE (US)
  - (\*\*) Term: **14 Years**
  - (21) Appl. No.: **29/224,998**
  - (22) Filed: **Mar. 9, 2005**
  - (51) **LOC (8) Cl.** ..... **02-04**
  - (52) **U.S. Cl.** ..... **D2/955; D2/953; D2/954;**  
**D2/957; D2/959; D2/960**
  - (58) **Field of Classification Search** ..... D2/902,  
D2/946-949, 951-960; D5/1-4, 7, 19, 47,  
D5/54, 56, 61; D8/21, 29, 47, 82, 85, 100;  
36/3 B, 22 R, 24.5, 25 R, 28, 32 R, 34 R,  
36/67 A, 59 C; 175/389; 408/204
- See application file for complete search history.

- D217,896 S \* 6/1970 Sexauer ..... D8/29
- 3,525,165 A \* 8/1970 Randall, Jr. .... 36/2.5
- 3,561,142 A \* 2/1971 Streit et al. .... 36/72
- 3,656,245 A \* 4/1972 Wilson ..... 36/67 D
- 4,231,170 A \* 11/1980 Griswold ..... 36/72
- 4,299,038 A \* 11/1981 Epple ..... 36/67 D
- 4,366,629 A \* 1/1983 Scherz ..... 36/4
- 4,562,652 A \* 1/1986 Hensler ..... 36/102
- D284,616 S \* 7/1986 Gamm ..... D2/954
- 4,885,851 A \* 12/1989 Peterson ..... 36/127
- 4,908,963 A \* 3/1990 Krajcir et al. .... 36/77
- 4,995,174 A \* 2/1991 Hong et al. .... 36/72
- 5,048,203 A \* 9/1991 King ..... 36/32
- 5,185,944 A \* 2/1993 Okajima ..... 36/45
- D339,459 S \* 9/1993 Yoshikawa et al. .... D2/955
- 5,499,459 A \* 3/1996 Tomaro ..... 36/10
- 5,526,584 A \* 6/1996 Bleimhofer et al. .... 36/10
- D375,192 S \* 11/1996 Bathum ..... D2/962
- D379,115 S \* 5/1997 Kramer ..... D2/968
- D389,297 S \* 1/1998 Adam ..... D2/962

(Continued)

*Primary Examiner*—Celia A. Murphy  
(74) *Attorney, Agent, or Firm*—St. Onge Steward Johnston  
& Reens LLC

(56) **References Cited**

U.S. PATENT DOCUMENTS

- 983,393 A \* 2/1911 Nye ..... 36/59 R
- 1,012,057 A \* 12/1911 Brady ..... 36/59 R
- D61,473 S \* 9/1922 Mason ..... D2/955
- 1,568,064 A \* 1/1926 Goldman ..... 36/59 R
- 1,594,056 A \* 7/1926 Floyd ..... 36/59 R
- D87,628 S \* 8/1932 Dyer ..... D2/954
- 1,974,543 A \* 9/1934 Reymond ..... 12/142
- 1,985,775 A \* 12/1934 Goldenberg ..... 36/59 R
- 2,046,217 A \* 6/1936 Strauss ..... 36/72
- 2,079,237 A \* 5/1937 Allard ..... 36/72
- 2,160,768 A \* 5/1939 Wasser ..... 36/72
- 2,344,069 A \* 3/1944 Wasser ..... 36/72
- 2,347,207 A \* 4/1944 Margolin ..... 36/3 B
- 2,423,753 A \* 7/1947 Brooks ..... 36/35 R
- D172,787 S \* 8/1954 Frary ..... D2/956
- 3,091,871 A \* 6/1963 Tronche ..... 36/72
- 3,175,310 A \* 3/1965 MacQuaid ..... 36/72
- 3,175,311 A \* 3/1965 MacQuaid ..... 36/72
- 3,191,321 A \* 6/1965 Brutting ..... 36/2.5
- 3,213,551 A \* 10/1965 Krauss ..... 36/2.5
- 3,407,518 A \* 10/1968 MacQuaid et al. .... 36/72

(57) **CLAIM**

I claim the ornamental design for an outsole for a shoe, as shown and described.

**DESCRIPTION**

FIG. 1 is a bottom view of an outsole for a shoe showing my new design;  
FIG. 2 is a right side view thereof;  
FIG. 3 is a left side view thereof;  
FIG. 4 is a front view thereof; and  
FIG. 5 is a rear view thereof; and,  
FIG. 6 is a bottom perspective view thereof.

The broken line showing a shoe upper in FIGS. 2-6 illustrates the portion of the design that forms no part of the claim. The broken circular outline in FIGS. 1 and 6 represents the boundary of the design with the line itself and the area within forming no part of the claim.

**1 Claim, 5 Drawing Sheets**

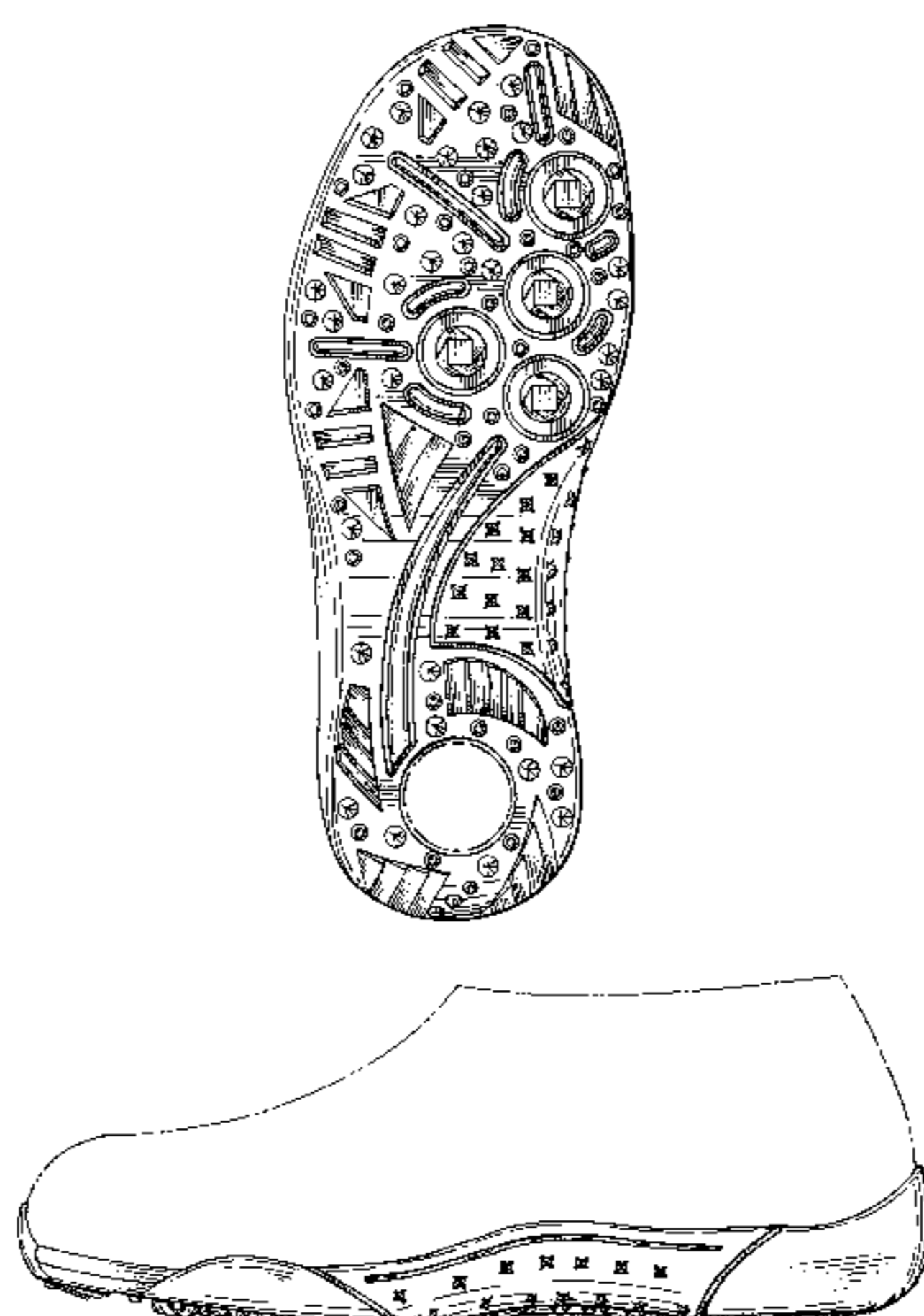

# US D540,518 S

Page 2

---

## U.S. PATENT DOCUMENTS

D391,046 S	*	2/1998	Blakeslee	.....	D2/954	D460,605 S	*	7/2002	Whittington	.....	D2/902
5,738,937 A		4/1998	Baychar	.....	428/316.6	D477,198 S	*	7/2003	Staton	.....	D8/29
D399,342 S	*	10/1998	Carlson	.....	D2/951	D489,589 S	*	5/2004	Wiljanen et al.	.....	D8/21
D401,746 S	*	12/1998	Brooks et al.	.....	D2/960	6,951,156 B2	*	10/2005	Garg	.....	81/121.1
D401,750 S	*	12/1998	Santos et al.	.....	D2/962	D512,815 S	*	12/2005	Stauffer	.....	D2/907
D415,608 S	*	10/1999	Gelsomini	.....	D2/954	D514,283 S	*	2/2006	O'Connor	.....	D2/896
D441,947 S	*	5/2001	Escobar et al.	.....	D2/960	D524,520 S	*	7/2006	Marvin	.....	D2/954
D447,855 S	*	9/2001	Bramani	.....	D2/957	D529,692 S	*	10/2006	Marvin	.....	D2/954
D452,065 S	*	12/2001	Savoie	.....	D2/962						

\* cited by examiner

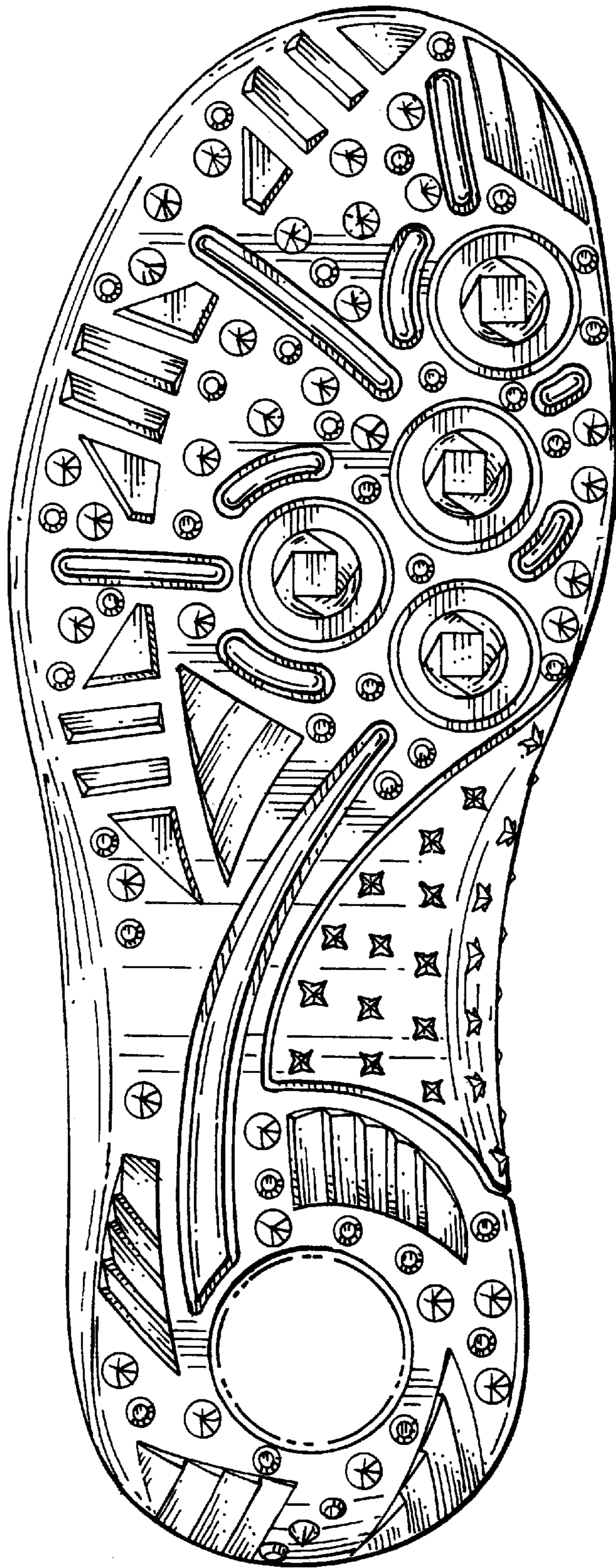

FIG. 1

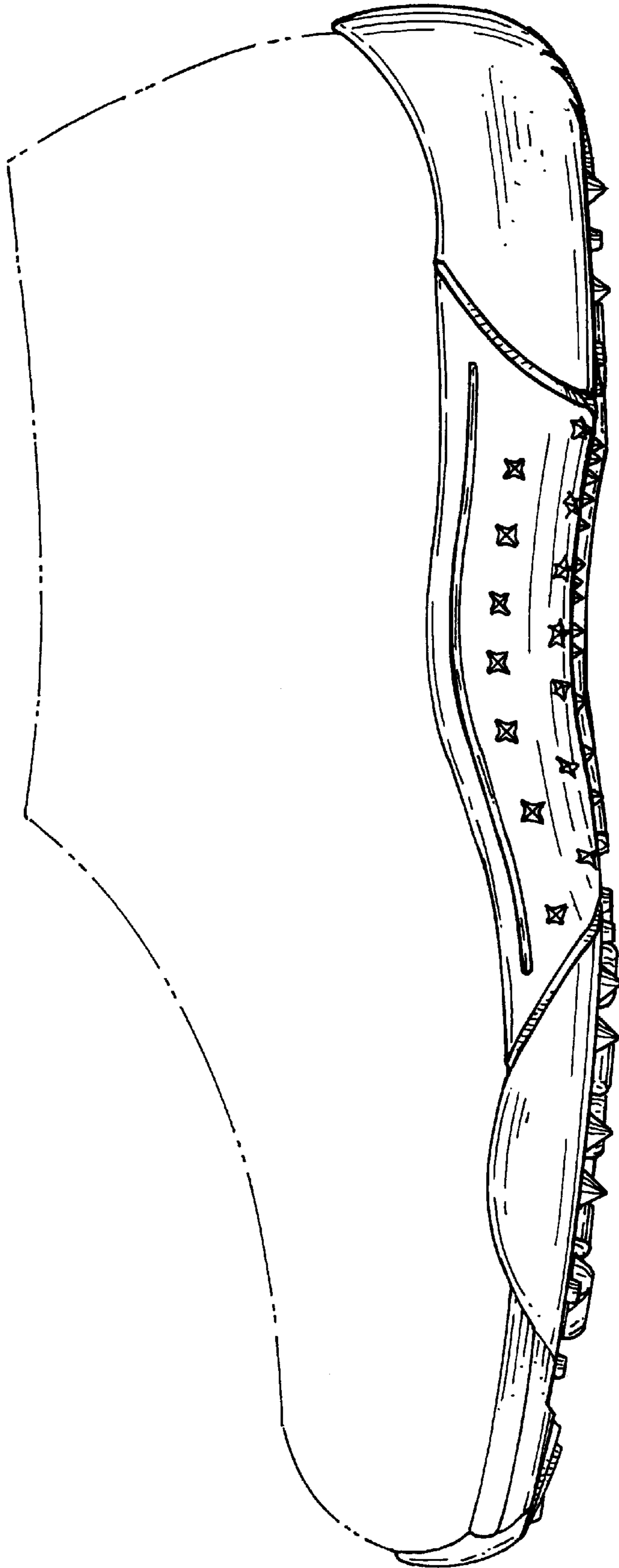
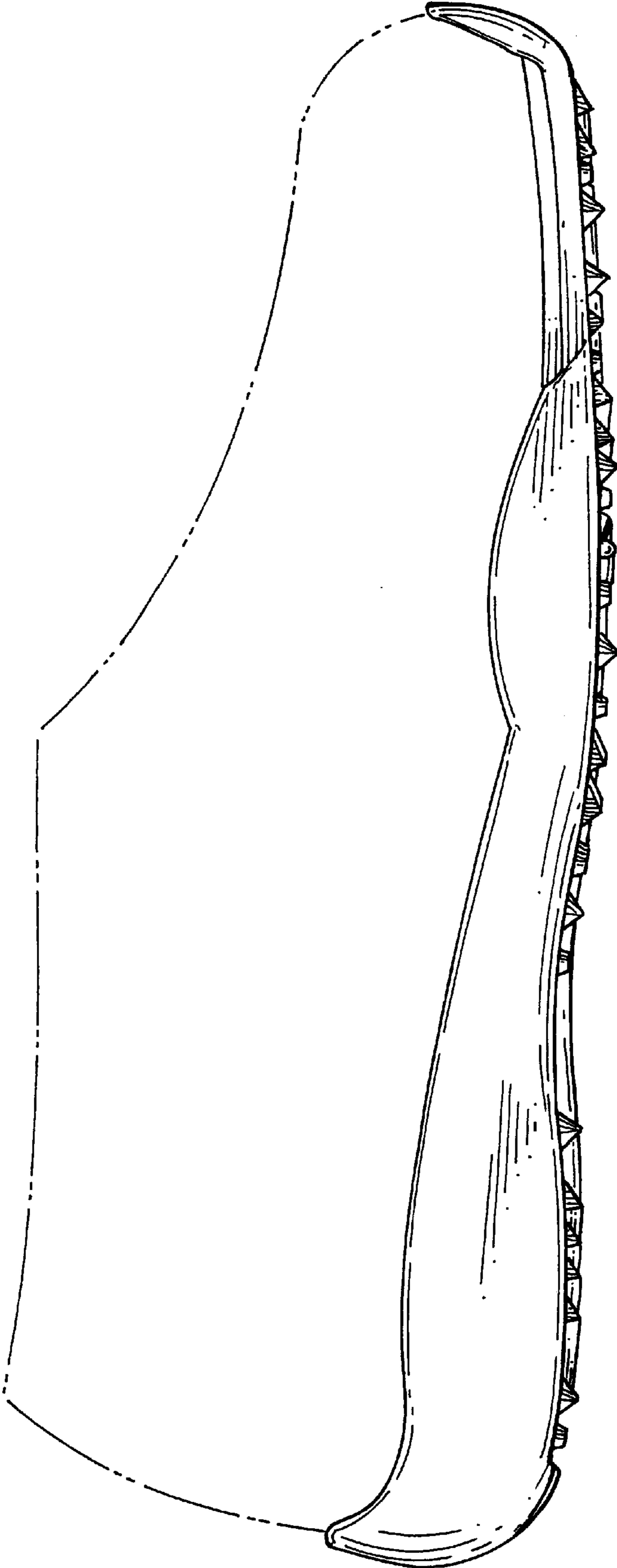
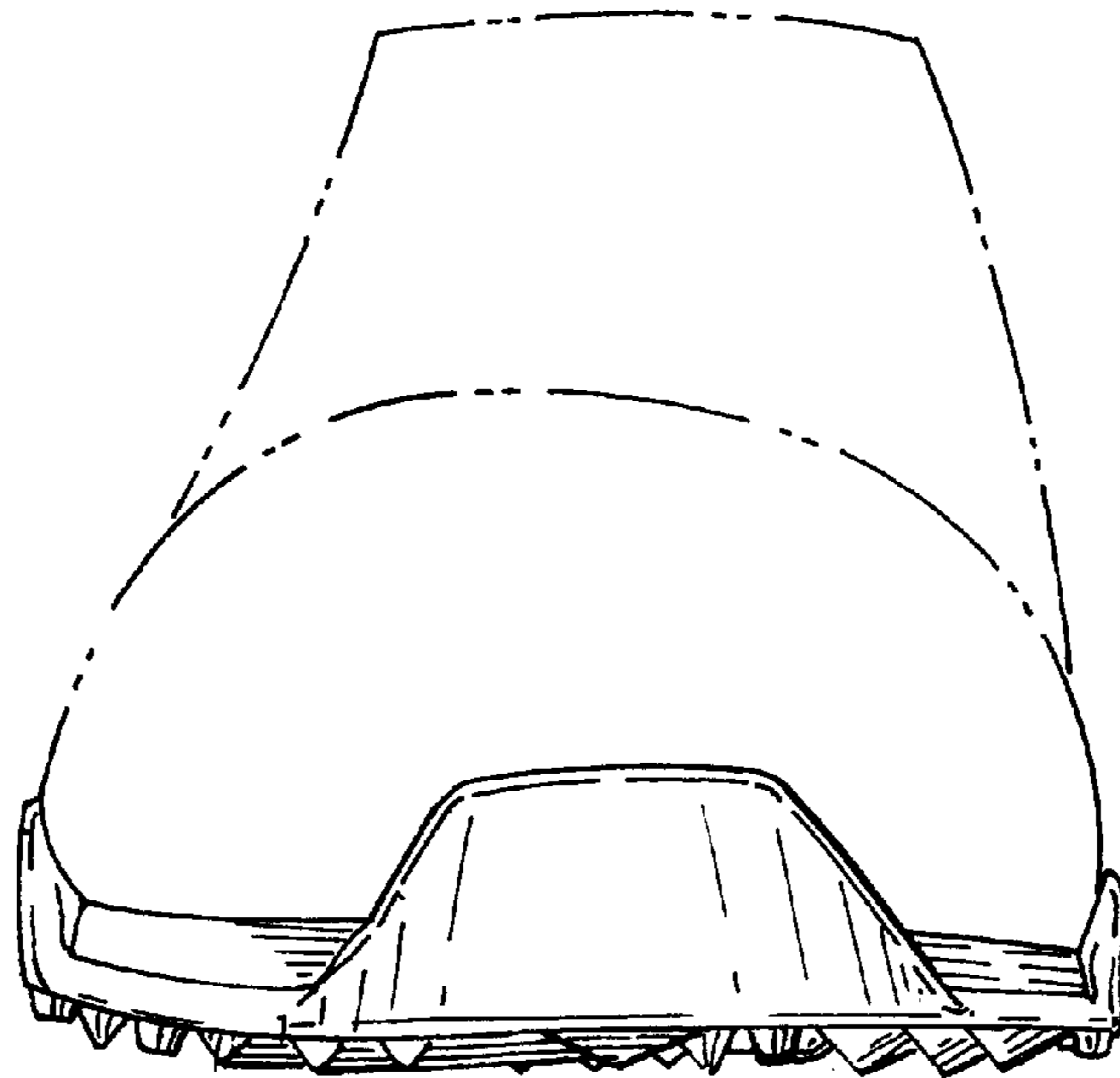

FIG. 2



**FIG. 3**



*FIG. 4*

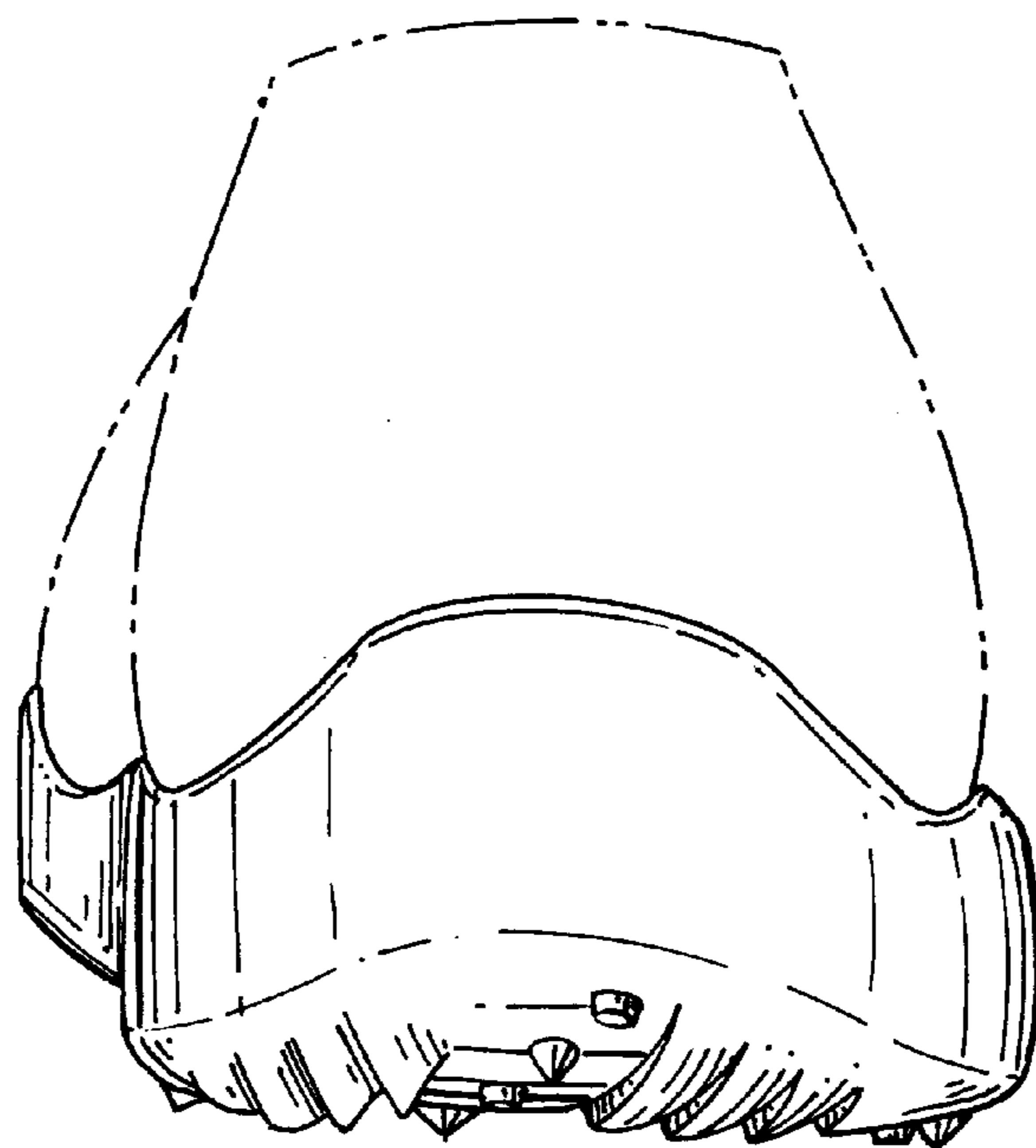

*FIG. 5*

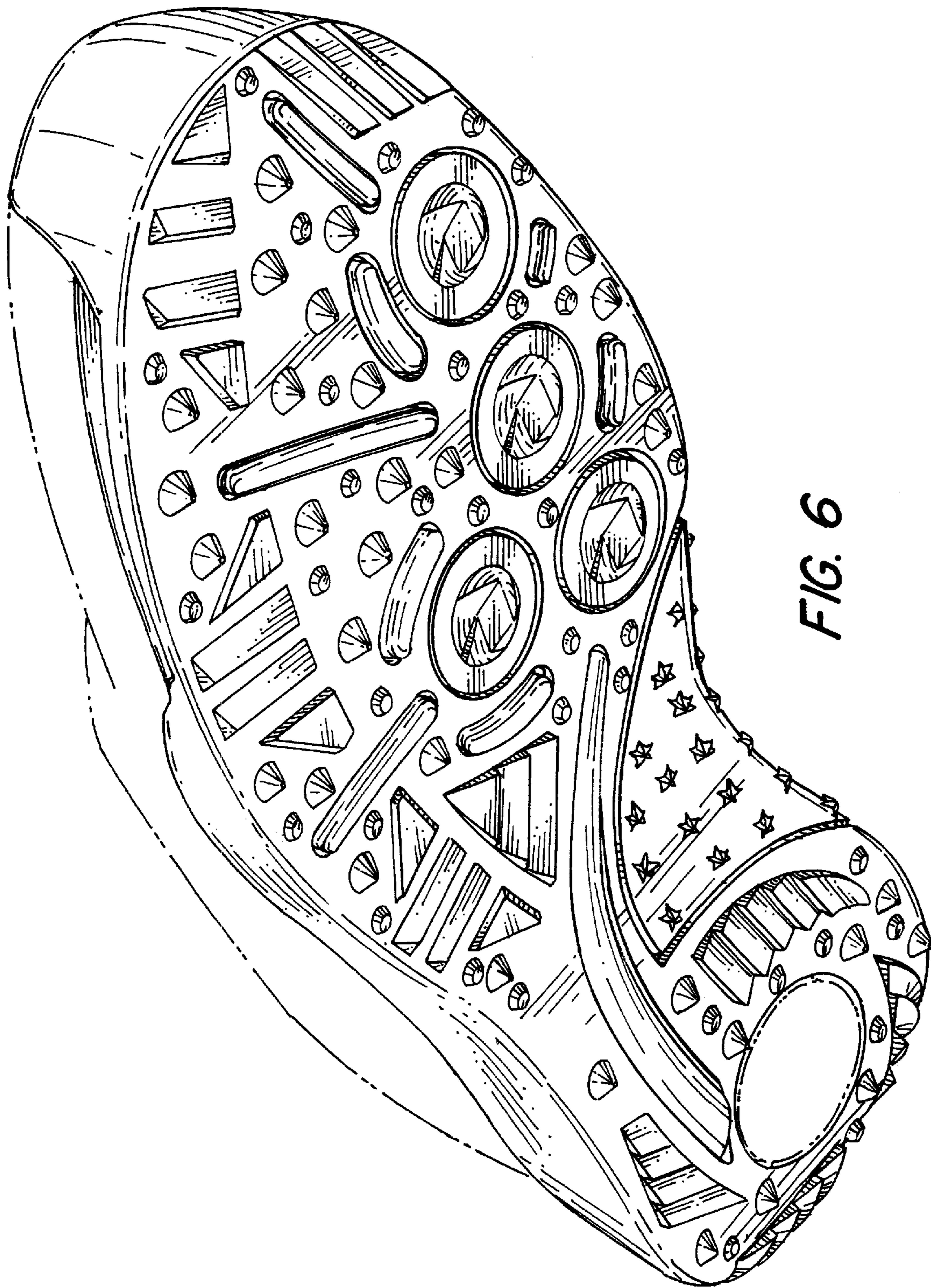

FIG. 6