



US00D540515S

(12) **United States Design Patent**
McClaskie

(10) **Patent No.:** **US D540,515 S**

(45) **Date of Patent:** **** Apr. 17, 2007**

- (54) **OUTSOLE FOR A SHOE**
- (75) Inventor: **Thomas E. McClaskie**, Bethlehem, PA (US)
- (73) Assignee: **Columbia Insurance Company**, Omaha, NE (US)
- (**) Term: **14 Years**
- (21) Appl. No.: **29/225,976**
- (22) Filed: **Mar. 23, 2005**
- (51) **LOC (8) Cl.** **02-04**
- (52) **U.S. Cl.** **D2/952; D2/951; D2/953; D2/956**
- (58) **Field of Classification Search** D2/902, D2/947, 951, 953, 954, 956, 957, 959, 960; 36/3 B, 22 R, 25 R, 28, 32 R, 59 C
See application file for complete search history.

4,995,174 A	2/1991	Hong et al.	36/72
5,048,203 A	9/1991	King	36/32
D330,802 S	* 11/1992	Edmund et al.	D2/952
5,185,944 A	2/1993	Okajima	36/45
D343,507 S	* 1/1994	Gramola	D2/948
5,499,459 A	3/1996	Tomaro	36/10
5,526,584 A	6/1996	Bleimhofer et al.	36/10
D375,615 S	* 11/1996	McDonald	D2/916
D378,240 S	* 3/1997	Merceron	D2/953
D386,592 S	* 11/1997	Lucas	D2/948
5,738,937 A	4/1998	Baychar	428/316.6
D403,143 S	* 12/1998	Gillespie	D2/952
D440,745 S	* 4/2001	Matis et al.	D2/954
D467,710 S	* 12/2002	Matis et al.	D2/952
D468,893 S	* 1/2003	Lupo	D2/952
D480,203 S	* 10/2003	Matis et al.	D2/952
D487,614 S	* 3/2004	Le	D2/952
D488,303 S	* 4/2004	Dwiggins et al.	D5/39
D489,519 S	* 5/2004	Hisamatsu	D2/950
D489,520 S	* 5/2004	Matis et al.	D2/952
D492,100 S	* 6/2004	Hsu	D2/952
D495,121 S	* 8/2004	McClaskie	D2/952
D495,856 S	* 9/2004	McClaskie	D2/952

(56) **References Cited**

(Continued)

U.S. PATENT DOCUMENTS

D86,026 S	* 1/1932	Hopwood	D2/952
1,974,543 A	9/1934	Reymond	12/142
1,988,784 A	* 1/1935	Carrier	36/59 C
2,046,217 A	6/1936	Strauss	36/72
2,079,237 A	5/1937	Allard	36/72
2,160,768 A	5/1939	Wasser	36/72
2,344,069 A	3/1944	Wasser	36/72
D168,540 S	* 1/1953	Friedman	D5/66
3,091,871 A	6/1963	Tronche	36/72
3,175,310 A	3/1965	MacQuaid	36/72
3,175,311 A	3/1965	MacQuaid	36/72
3,191,321 A	6/1965	Brutting	36/2.5
3,213,551 A	10/1965	Krauss	36/2.5
3,407,518 A	10/1968	MacQuaid et al.	36/72
3,525,165 A	8/1970	Randall, Jr.	36/2.5
3,561,142 A	2/1971	Streit et al.	36/72
D240,962 S	* 8/1976	Matsumoto	D5/16
4,231,170 A	11/1980	Griswold	36/72
4,366,629 A	1/1983	Scherz	36/4
4,562,652 A	1/1986	Hensler	36/102
D291,945 S	* 9/1987	Kelley et al.	D2/954
4,908,963 A	3/1990	Krajcir et al.	36/77

Primary Examiner—Celia A. Murphy

(74) *Attorney, Agent, or Firm*—St. Onge Steward Johnston & Reens LLC

(57) **CLAIM**

I claim the ornamental design for an outsole for a shoe, as shown and described.

DESCRIPTION

FIG. 1 is a bottom view of an outsole for a shoe showing my new design;
 FIG. 2 is a left side view thereof;
 FIG. 3 is a right side view thereof;
 FIG. 4 is a front view thereof;
 FIG. 5 is a back view thereof; and,
 FIG. 6 is an enlarged perspective view of the area labeled "6" in FIG. 1.

1 Claim, 4 Drawing Sheets

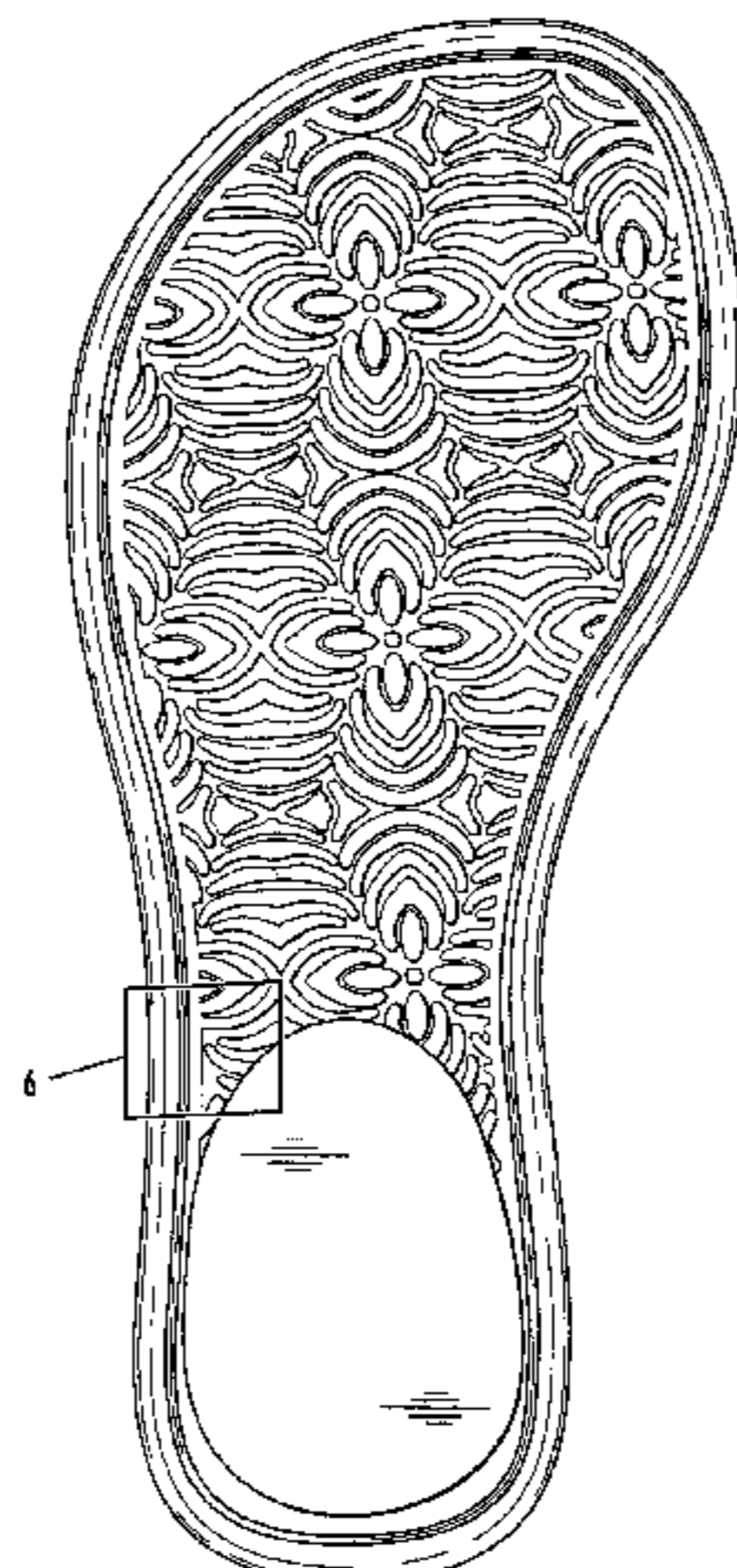

US D540,515 S

Page 2

U.S. PATENT DOCUMENTS			
D497,468 S	*	10/2004 McClaskie	D2/952
D513,839 S	*	1/2006 McClaskie	D2/952
D525,017 S	*	7/2006 Ochoa	D2/952
2002/0148141 A1	*	10/2002 Otis et al.	36/59 R
2002/0152639 A1	*	10/2002 Otis et al.	36/59 R

* cited by examiner

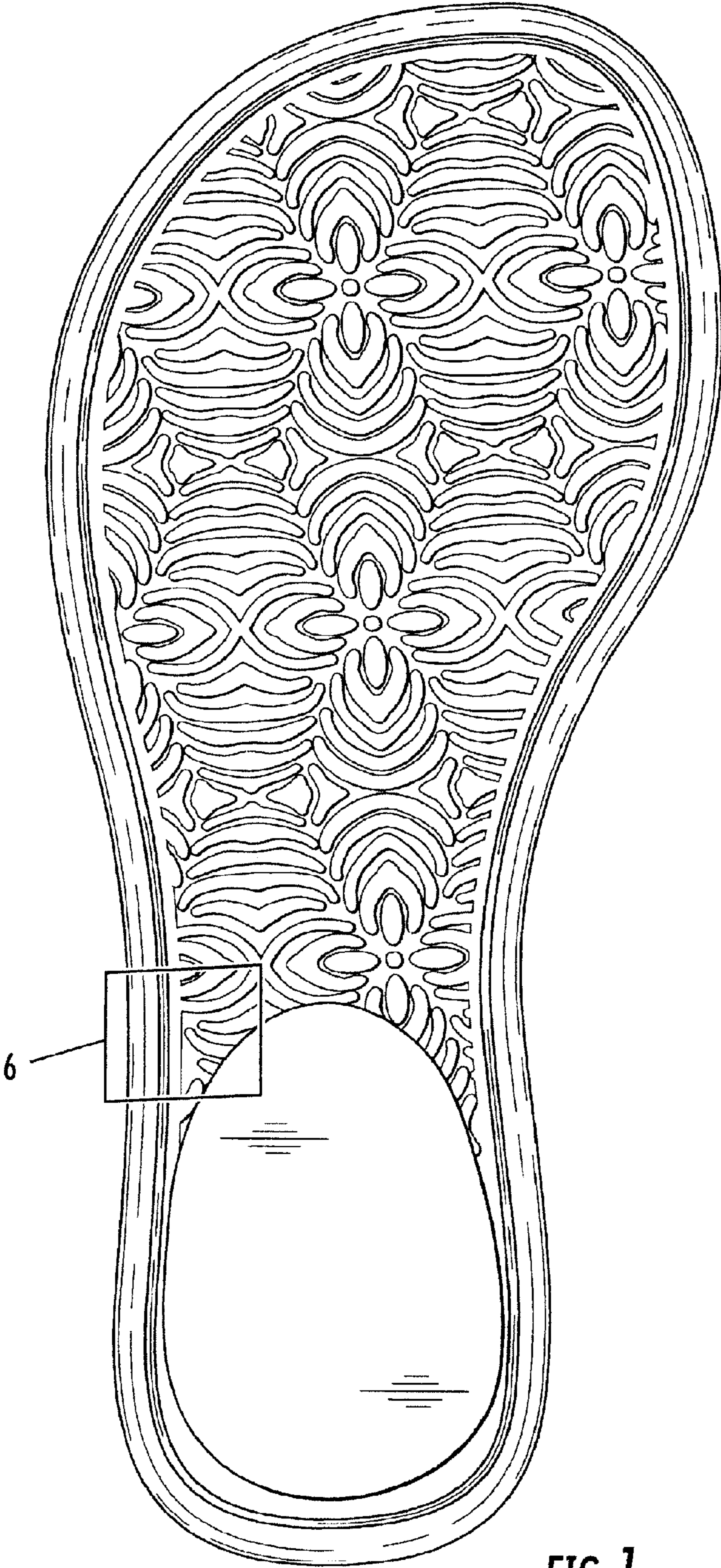

FIG. 1



FIG. 2

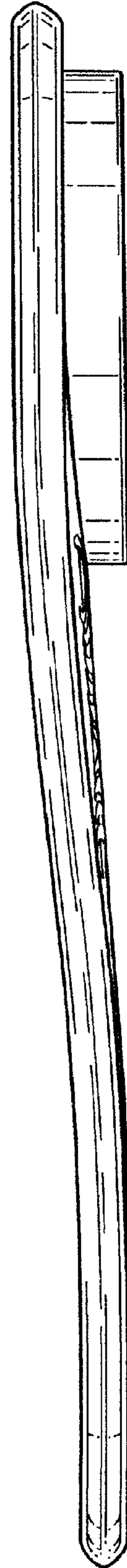

FIG. 3

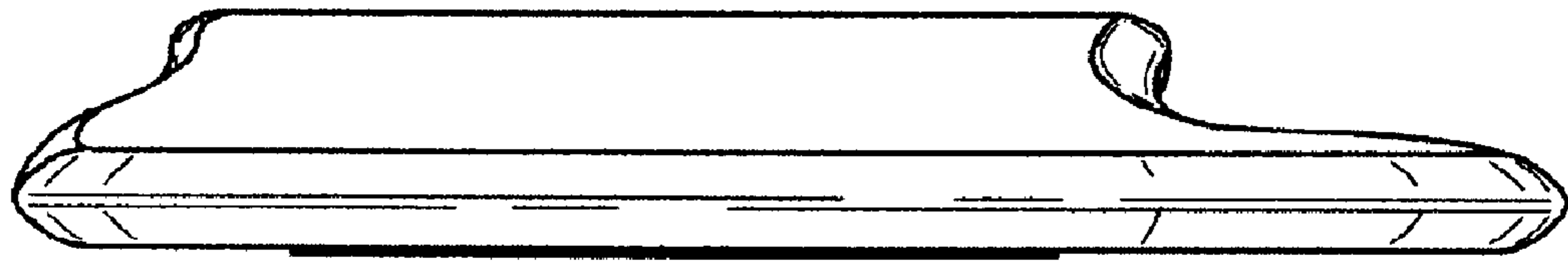

FIG. 4

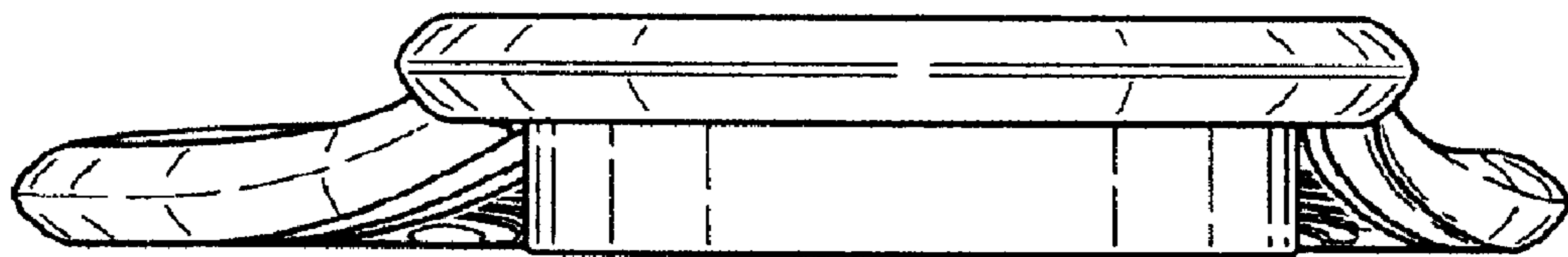

FIG. 5

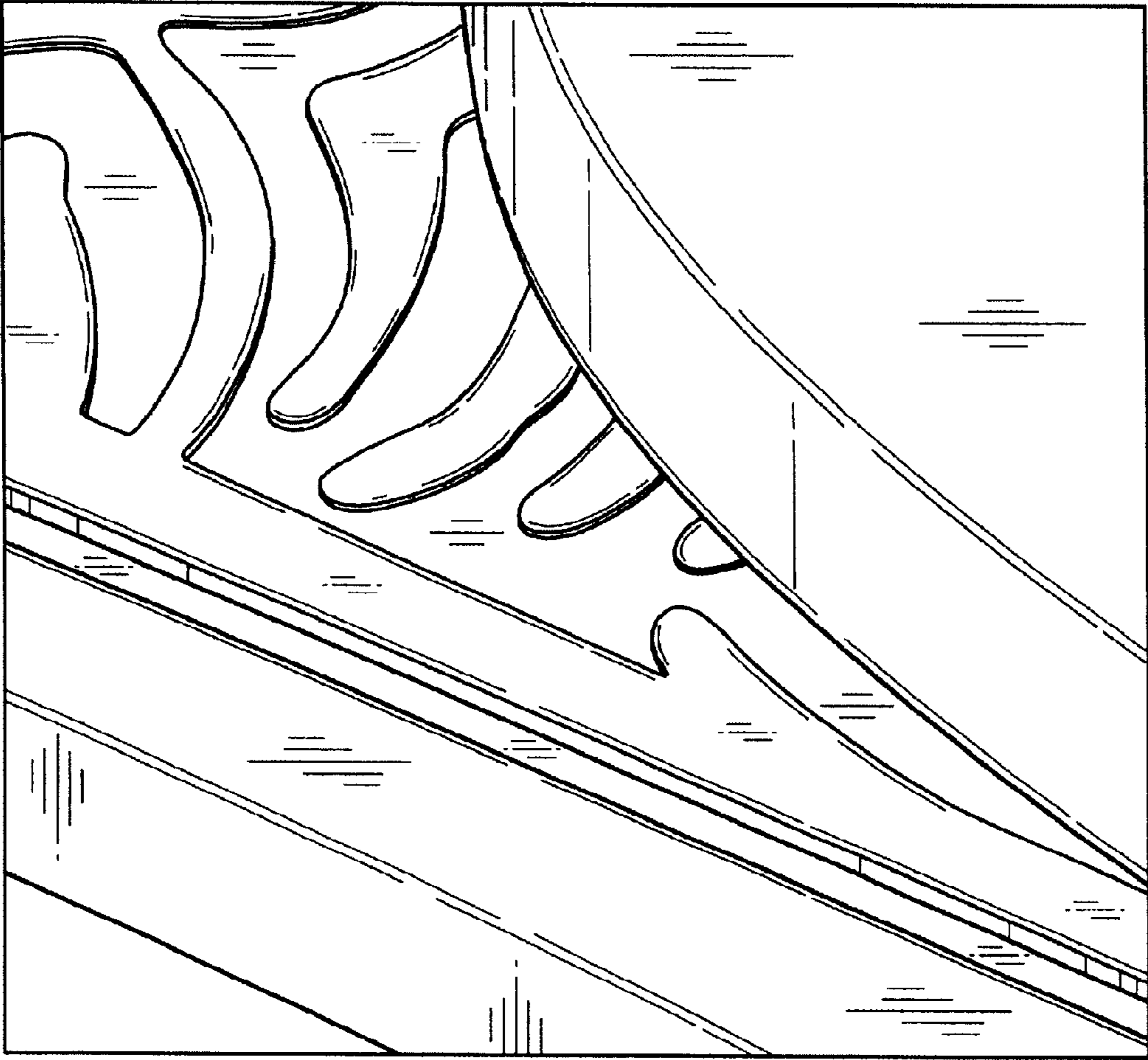

FIG. 6