



US00D540289S

(12) **United States Design Patent**  
**Liu et al.**

(10) **Patent No.:** **US D540,289 S**  
(45) **Date of Patent:** **\*\* Apr. 10, 2007**

(54) **RADIO HOUSING**

(75) Inventors: **Lan-Ting Liu**, Sunrise, FL (US);  
**Frank Garcia**, Miami, FL (US); **Vance M. McGary**, Miami, FL (US); **Craig F Siddoway**, Davie, FL (US)

(73) Assignee: **Motorola, Inc.**, Schaumburg, IL (US)

(\*\*) Term: **14 Years**

(21) Appl. No.: **29/227,183**

(22) Filed: **Apr. 7, 2005**

(51) **LOC (8) Cl.** ..... **14-03**

(52) **U.S. Cl.** ..... **D14/137**

(58) **Field of Classification Search** ..... D14/137,  
D14/138, 147, 148, 155, 188, 191, 192, 194,  
D14/198, 248; 379/419, 440, 420.01, 420.02,  
379/420.03, 420.04, 428.01; 455/95, 128,  
455/347, 348, 349, 575.1

See application file for complete search history.

(56) **References Cited**

**U.S. PATENT DOCUMENTS**

D295,404 S \* 4/1988 Tokiyama ..... D14/137  
D372,237 S \* 7/1996 Nagele et al. .... D14/138  
D407,717 S \* 4/1999 Kim ..... D14/138  
D411,536 S \* 6/1999 Page et al. .... D14/137  
5,918,189 A \* 6/1999 Kivela ..... 455/575.1  
6,041,244 A \* 3/2000 Yamane et al. .... 455/575.1

D422,585 S \* 4/2000 Ng et al. .... D14/137  
D451,484 S \* 12/2001 Page et al. .... D14/137  
D467,889 S \* 12/2002 Cebe et al. .... D14/137  
D526,993 S \* 8/2006 Richards et al. .... D14/188

**FOREIGN PATENT DOCUMENTS**

WO DM/050653 \* 1/2000  
WO DM/051544 \* 4/2000  
WO DM/054886 \* 9/2000

\* cited by examiner

*Primary Examiner*—Ian Simmons  
*Assistant Examiner*—Carla Jobe Wright

(57) **CLAIM**

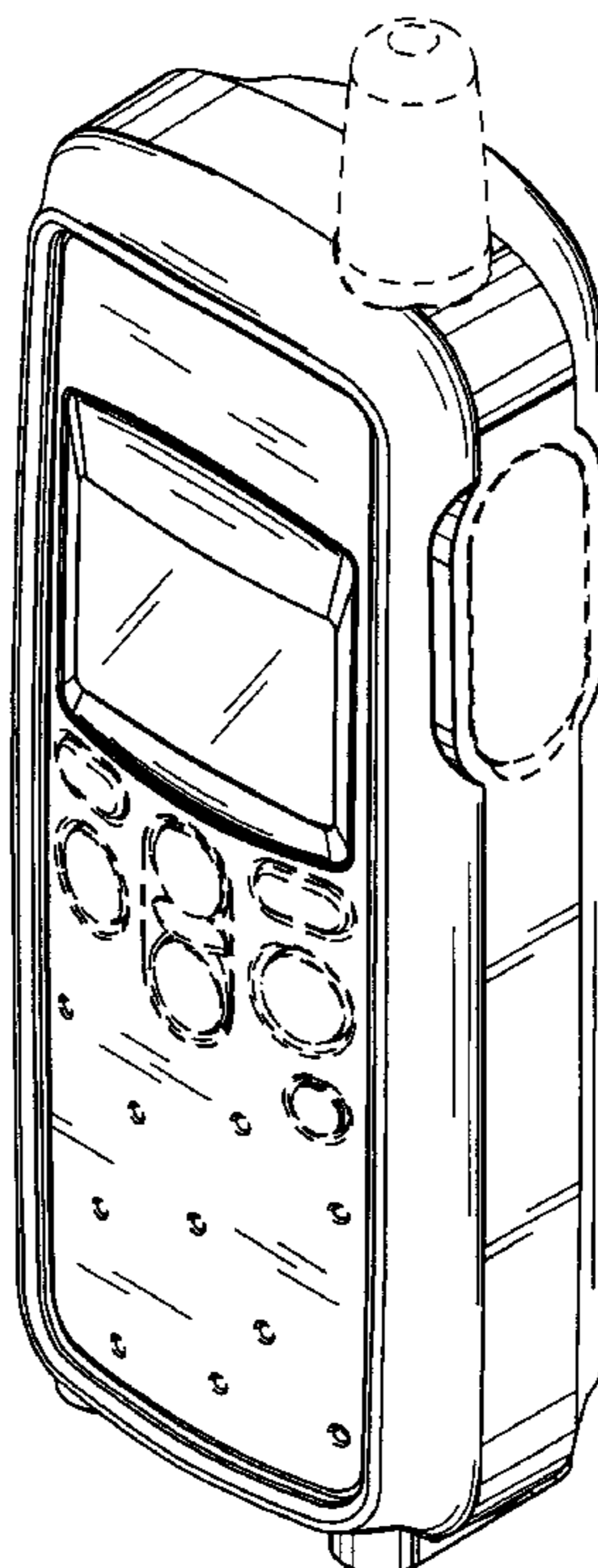
The ornamental design for a radio housing, as shown and described.

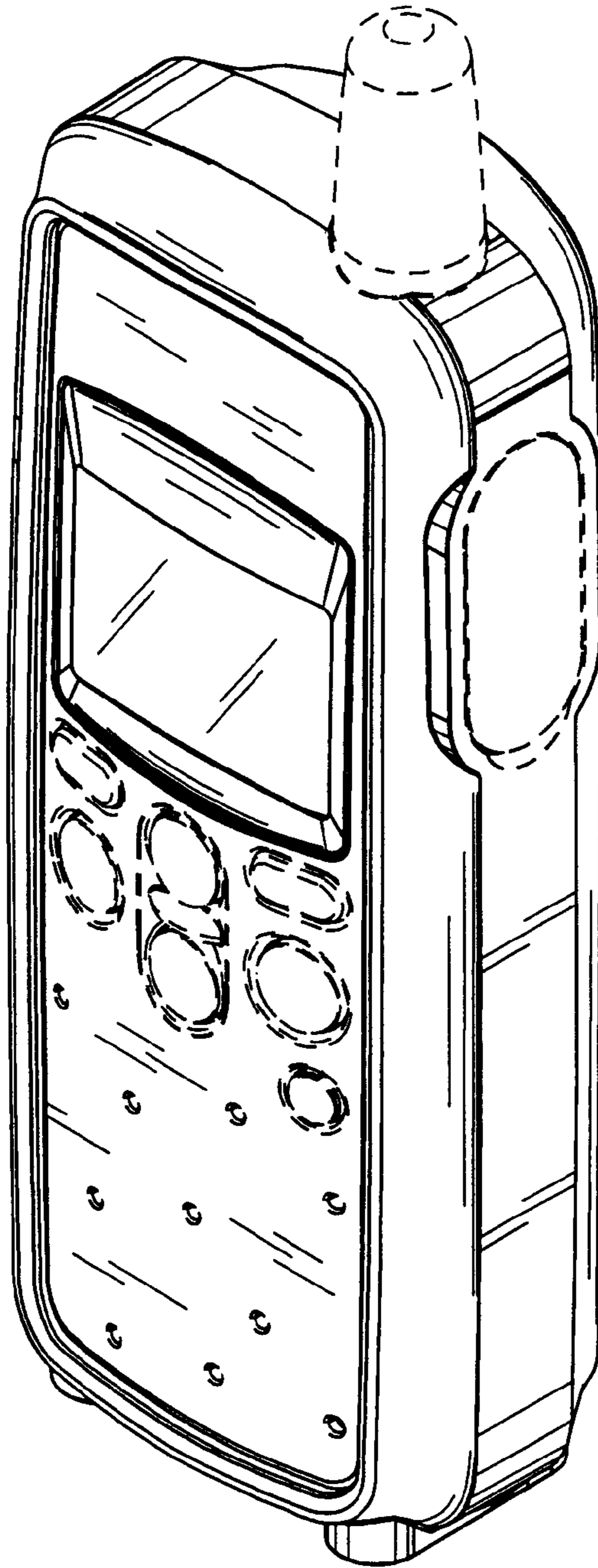
**DESCRIPTION**

FIG. 1 is a front, right, top isometric view of a radio housing showing our new design;  
FIG. 2 is a front view thereof;  
FIG. 3 is a back view thereof;  
FIG. 4 is a left side view thereof;  
FIG. 5 is a right side view thereof;  
FIG. 6 is a top view thereof; and,  
FIG. 7 is a bottom view thereof.

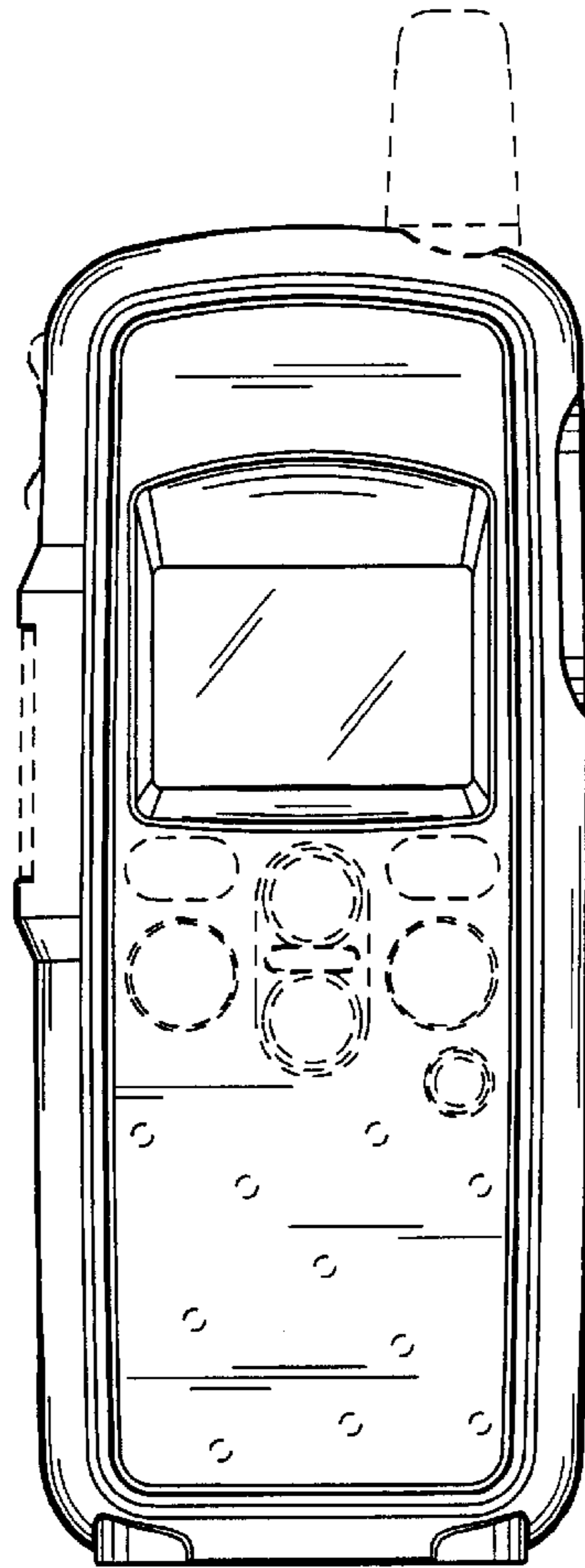
The broken lines shown in FIGS. 1–7 are included for the purpose of illustrating environmental elements only and form no part of the claimed design.

**1 Claim, 4 Drawing Sheets**

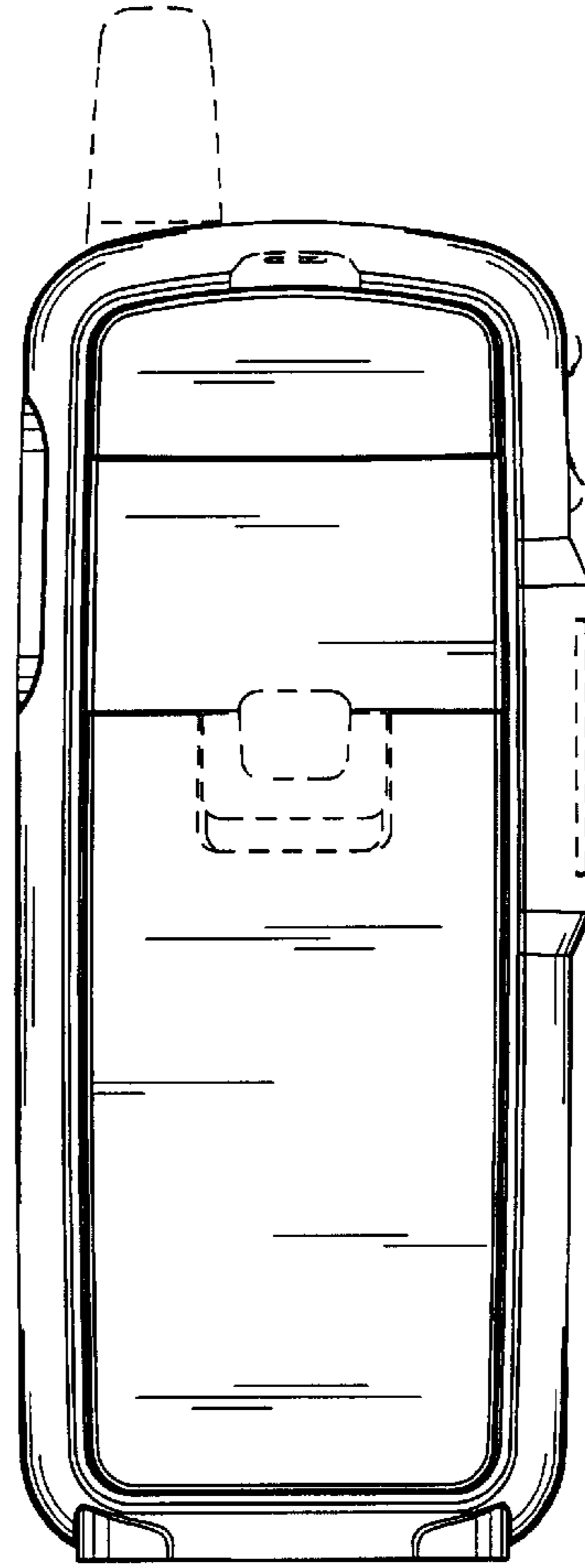




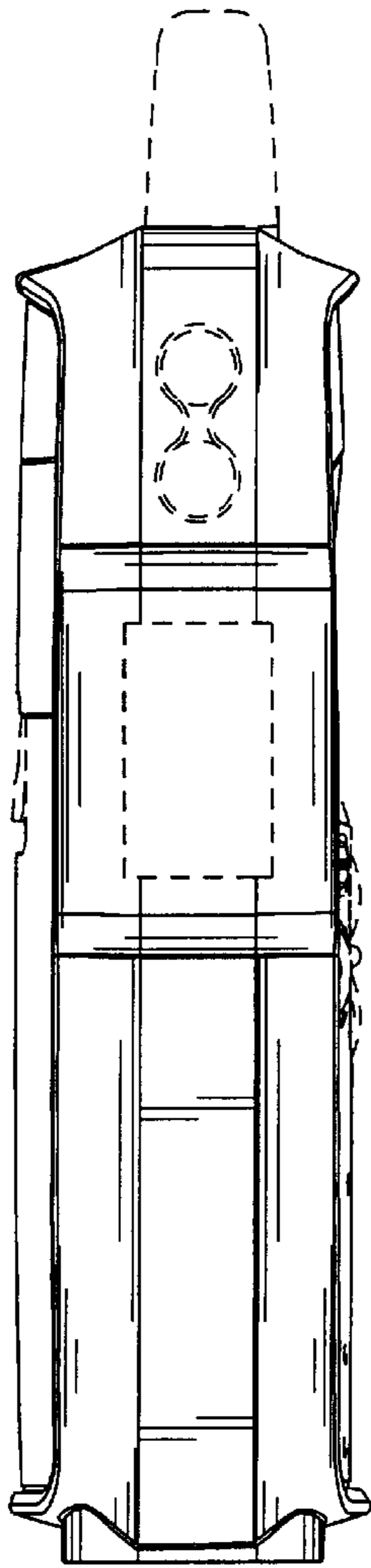
*FIG. 1*



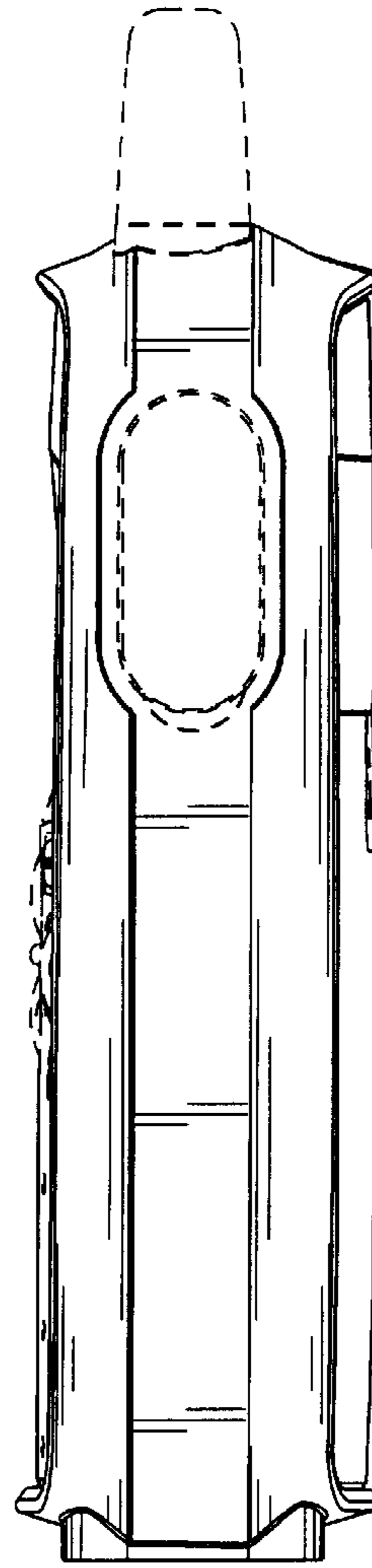
*FIG. 2*



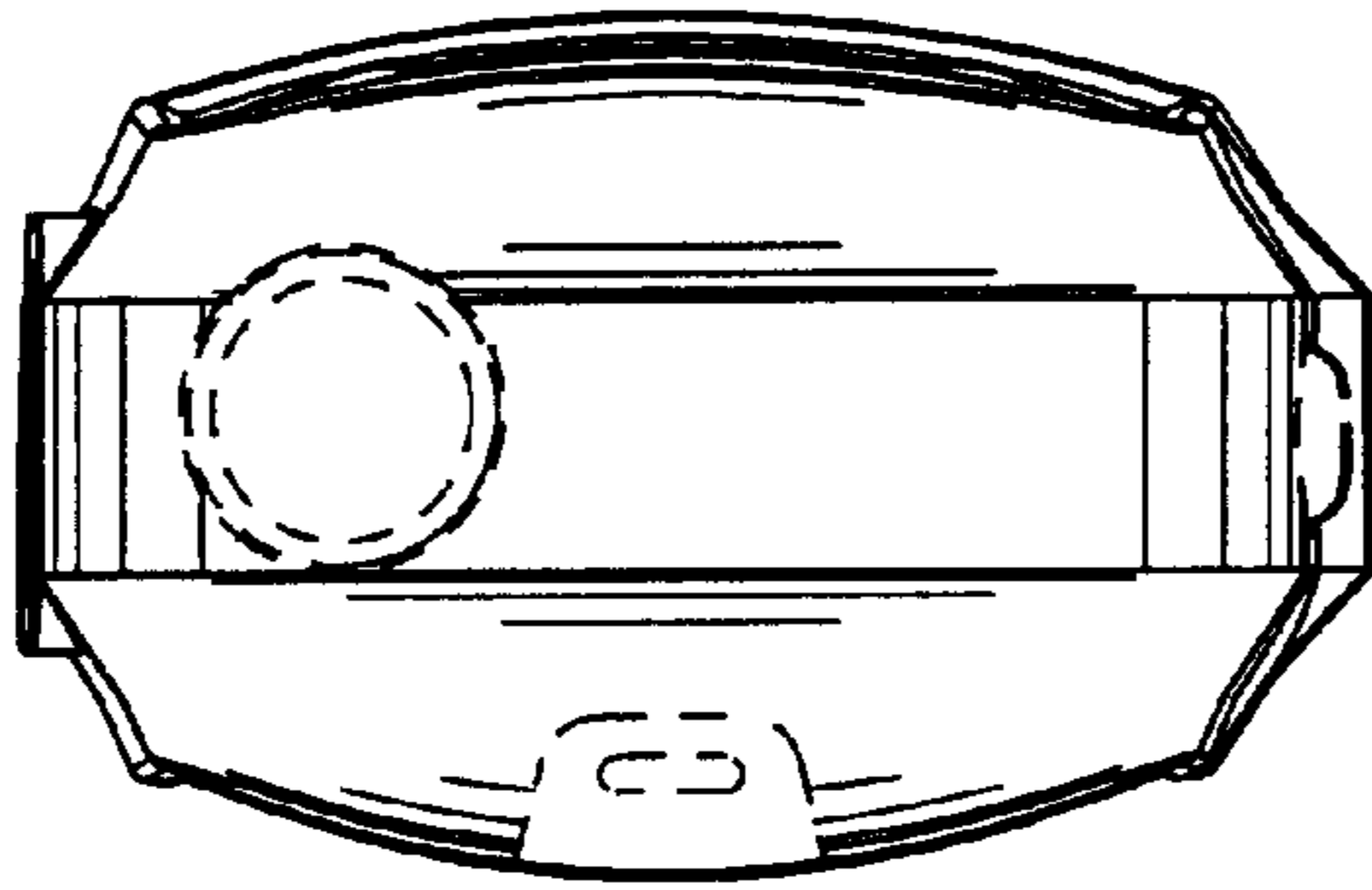
*FIG. 3*



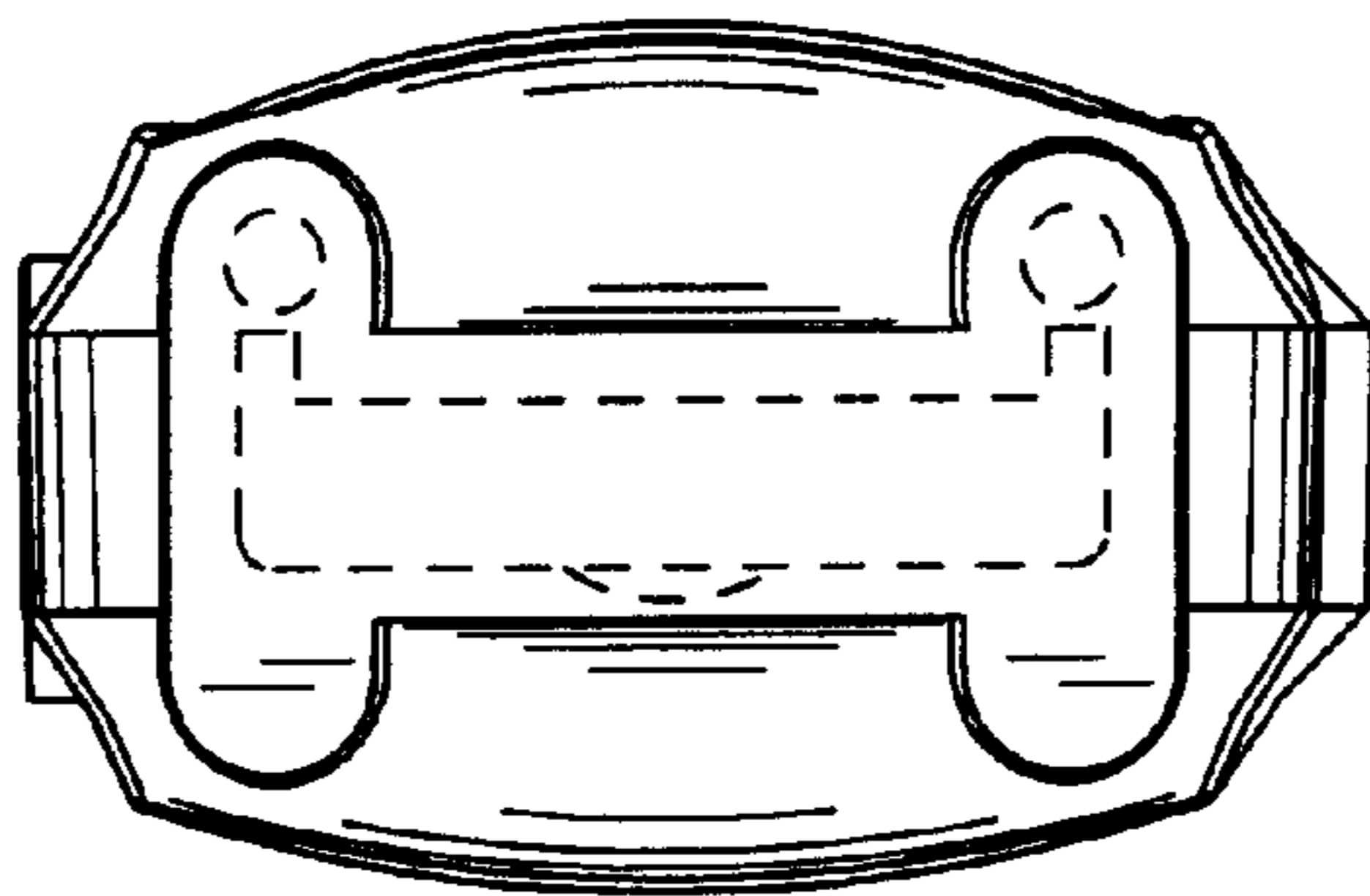
*FIG. 4*



*FIG. 5*



*FIG. 6*



*FIG. 7*