



US00D540249S

(12) **United States Design Patent** (10) **Patent No.:** **US D540,249 S**
Lo (45) **Date of Patent:** **** Apr. 10, 2007**

(54) **TIRE TREAD**

(76) Inventor: **Tsai Jen Lo**, No. 215, Meei-Kong Road, Ta-suen, Chang-Hwa (TW)

(**) Term: **14 Years**

(21) Appl. No.: **29/254,583**

(22) Filed: **Feb. 27, 2006**

(51) **LOC (8) Cl.** **12-15**

(52) **U.S. Cl.** **D12/549**

(58) **Field of Classification Search** D12/515, D12/517, 518, 547, 548, 549, 550, 561, 567, D12/582, 583, 584, 585, 588, 597, 603, 900; 152/209.1, 209.8, 209.18, 209.25, 209.28
See application file for complete search history.

(56) **References Cited**

U.S. PATENT DOCUMENTS

D316,067 S * 4/1991 Hammond et al. D12/561
D396,674 S * 8/1998 Lissan et al. D12/550

D425,829 S * 5/2000 Covert et al. D12/561

* cited by examiner

Primary Examiner—Robert M. Spear

(74) *Attorney, Agent, or Firm*—Rosenberg, Klein & Lee

(57) **CLAIM**

The ornamental design for a tire tread, as shown and described.

DESCRIPTION

FIG. 1 is a perspective view of a tire tread showing my new design, it being understood that the pattern repeats uniformly throughout the circumference of the tread; FIG. 2 is a front elevational view thereof; FIG. 3 is a right side elevational view thereof, the opposite side being a mirror image thereof; and, FIG. 4 is a fragmentary front view, showing the tread pattern in greater details; and, FIG. 5 is a cross-sectional view taken along line 5—5 and in the direction of arrows in.

1 Claim, 5 Drawing Sheets

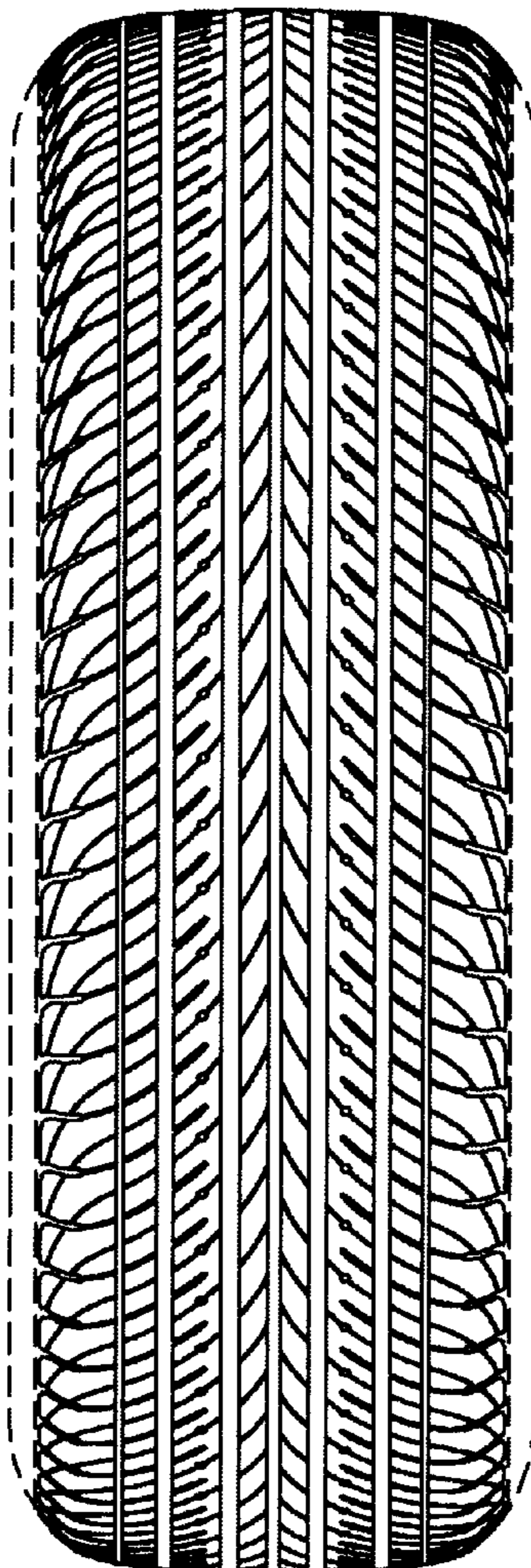

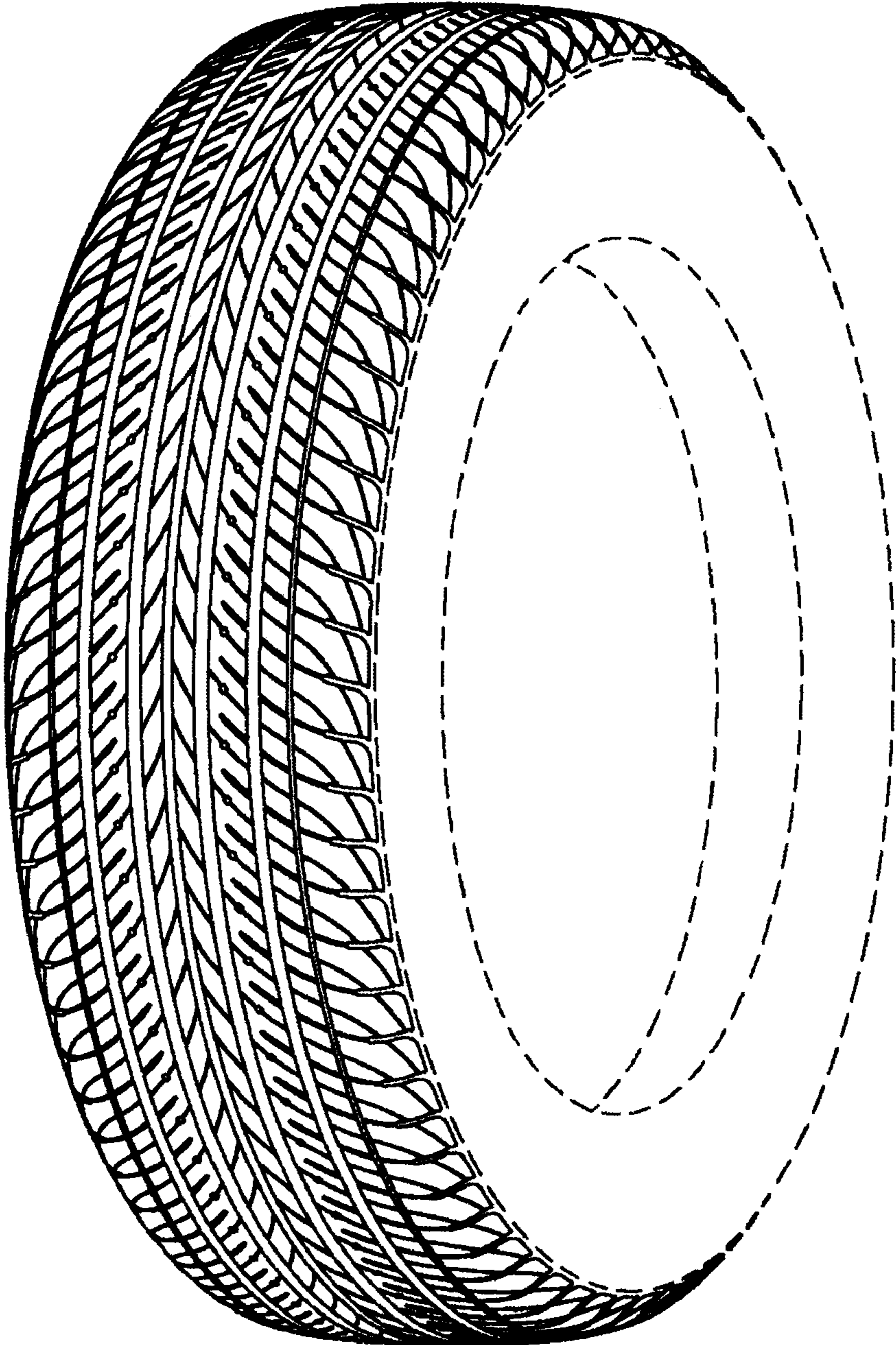

Fig. 1

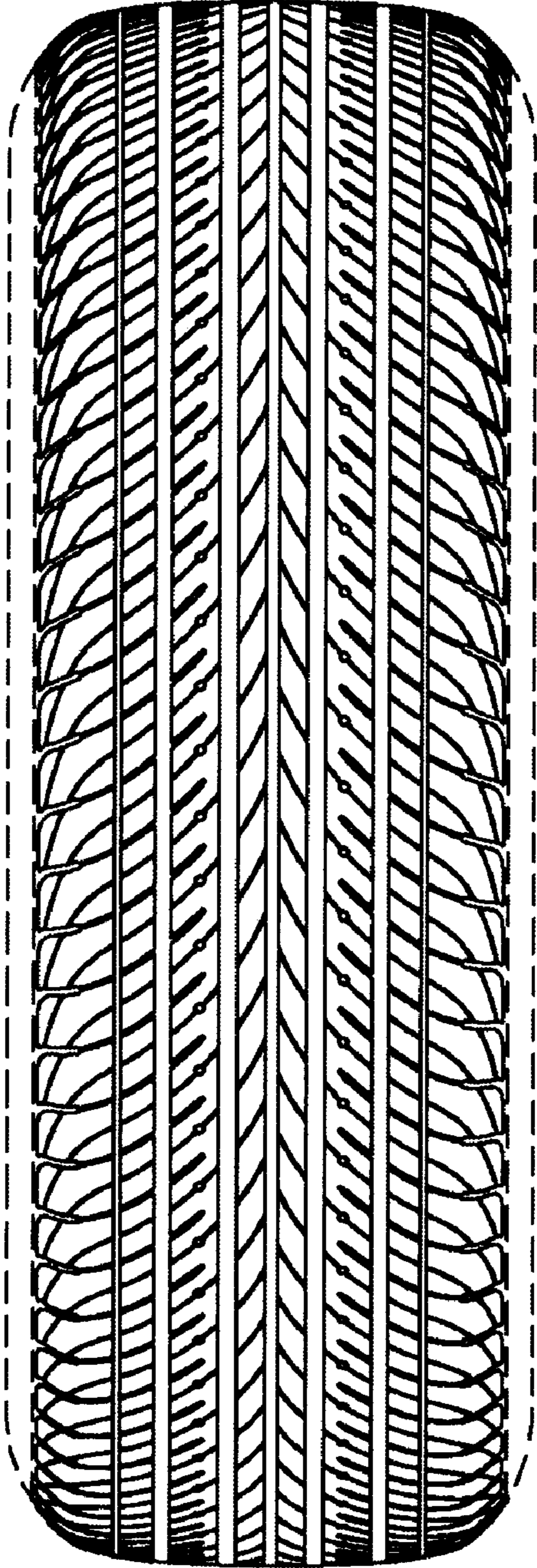

Fig. 2

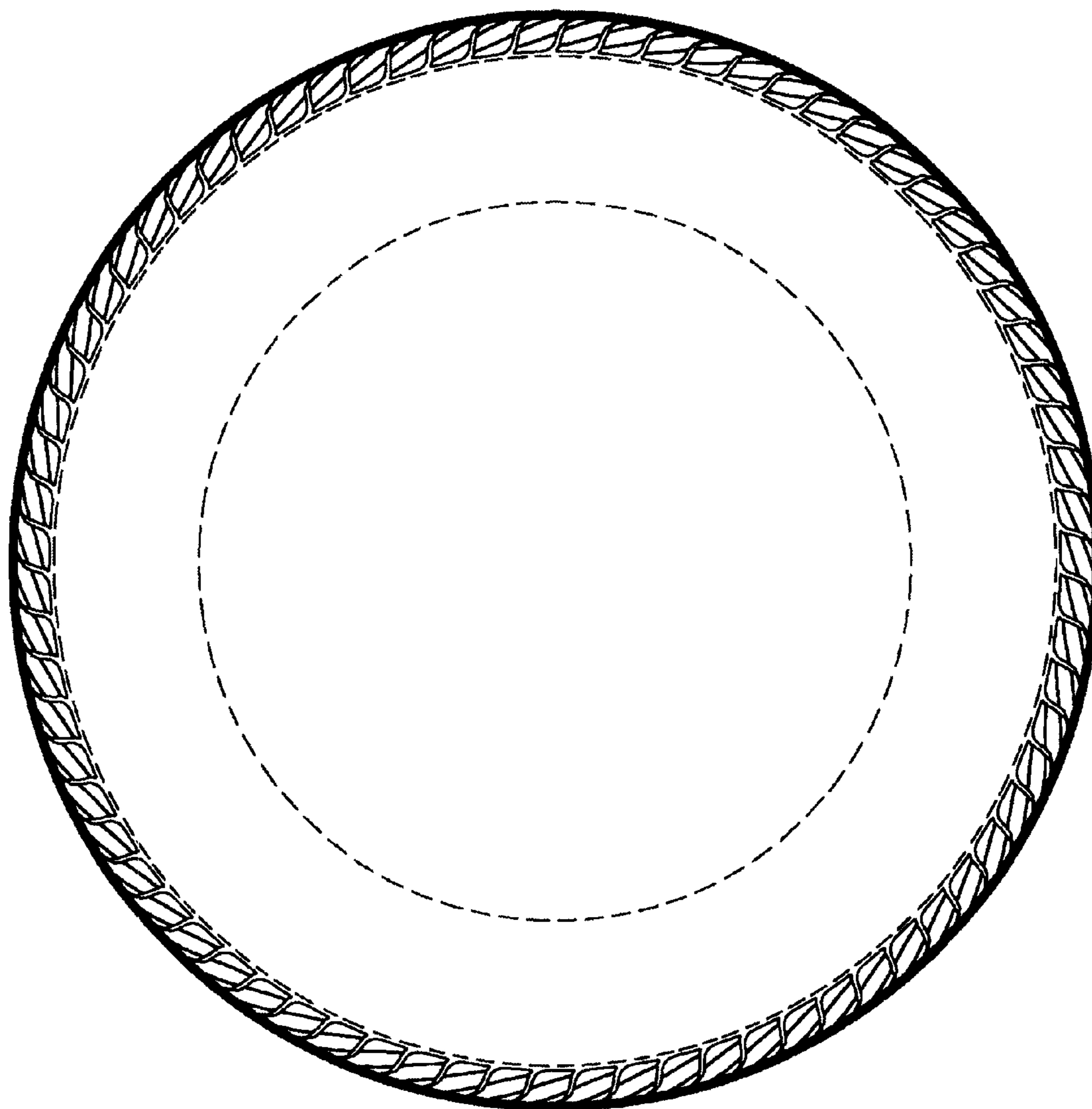

Fig. 3

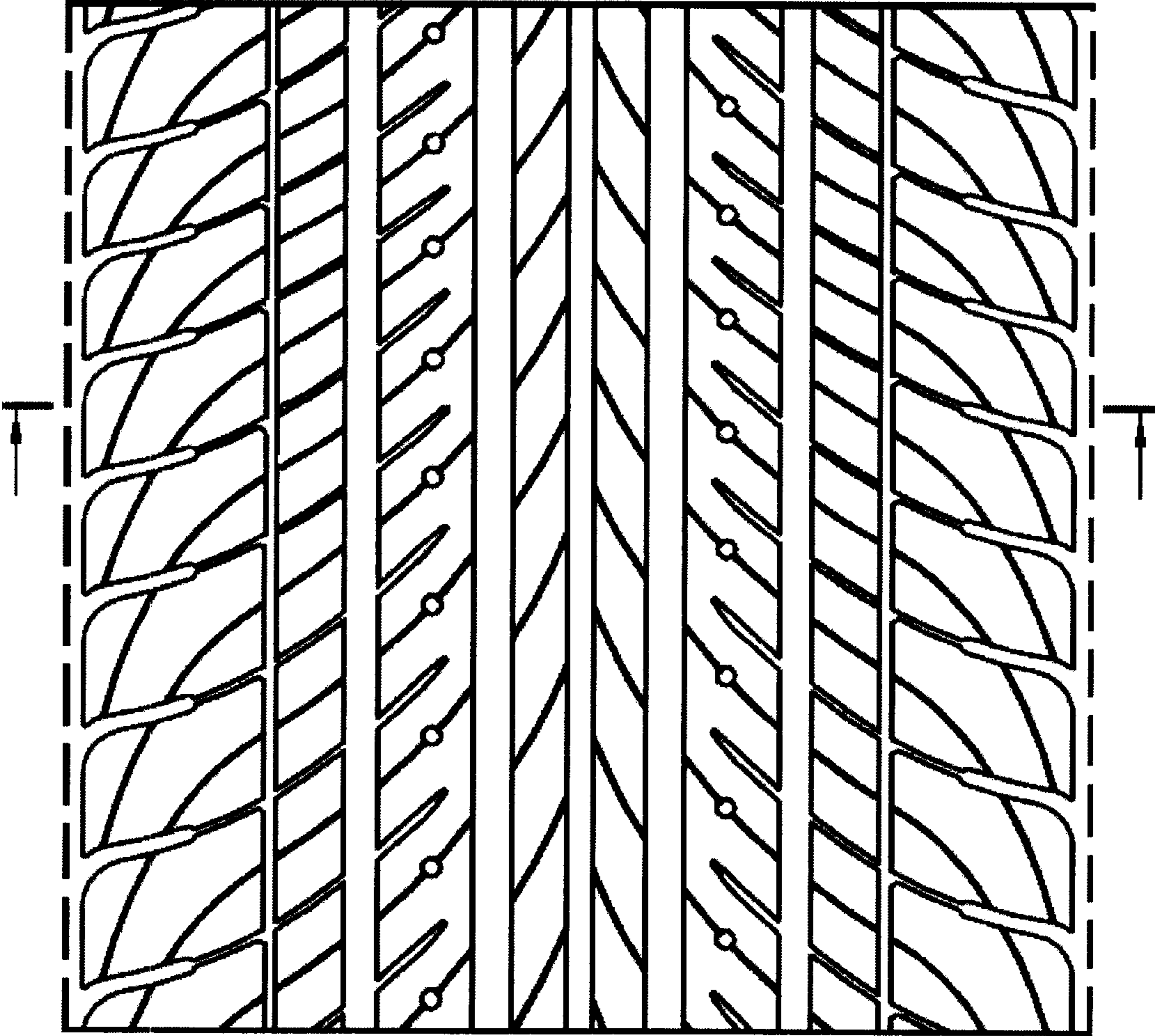

Fig. 4

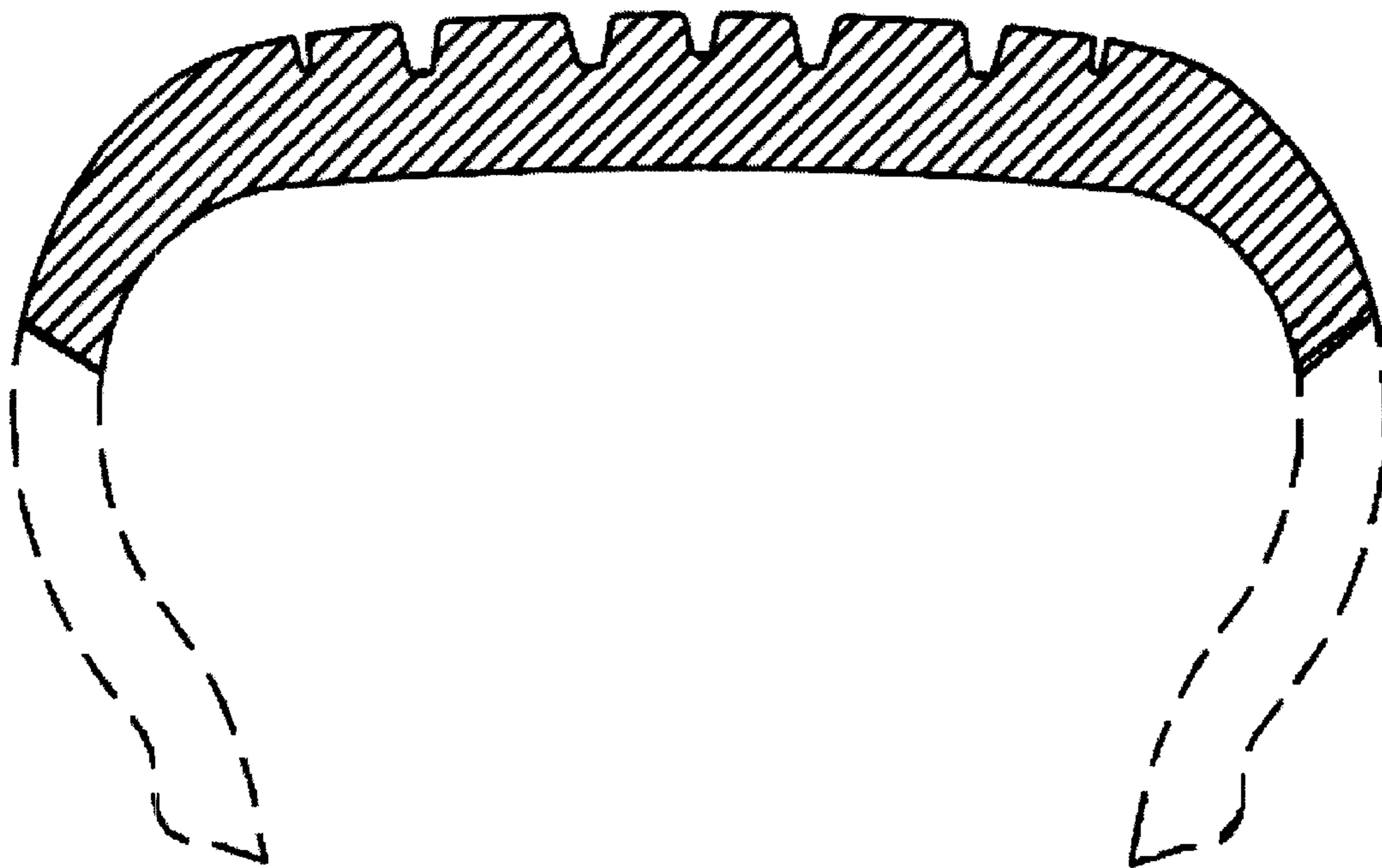

Fig. 5