



US00D540020S

(12) **United States Design Patent**
Lane, III

(10) **Patent No.:** **US D540,020 S**

(45) **Date of Patent:** **** Apr. 10, 2007**

(54) **GOLF SHOE UPPER**

(75) Inventor: **John F. Lane, III**, Weymouth, MA
(US)

(73) Assignee: **Acushnet Company**, Fairhaven, MA
(US)

(**) Term: **14 Years**

(21) Appl. No.: **29/264,705**

(22) Filed: **Aug. 16, 2006**

(51) **LOC (8) Cl.** **02-99**

(52) **U.S. Cl.** **D2/969**

(58) **Field of Classification Search** D2/902,
D2/905-908, 943, 944, 969, 972-974; 36/127
See application file for complete search history.

(56) **References Cited**

U.S. PATENT DOCUMENTS

D441,179 S	*	5/2001	Erickson et al.	D2/969
D441,519 S	*	5/2001	Erickson et al.	D2/969
D441,520 S	*	5/2001	Lane et al.	D2/969
D476,801 S	*	7/2003	Robinson et al.	D2/969
D478,413 S	*	8/2003	Robinson et al.	D2/969
D478,414 S	*	8/2003	Robinson et al.	D2/969
D479,389 S	*	9/2003	Robinson et al.	D2/969
D490,597 S	*	6/2004	Robinson et al.	D2/969
D490,971 S	*	6/2004	Robinson et al.	D2/969
D512,556 S	*	12/2005	Lane et al.	D2/969

D512,557 S	*	12/2005	Lane et al.	D2/969
D512,823 S	*	12/2005	Robinson et al.	D2/969
D514,292 S	*	2/2006	Robinson et al.	D2/969
D514,293 S	*	2/2006	Feeney	D2/969
D514,296 S	*	2/2006	Erickson et al.	D2/969
D530,068 S	*	10/2006	Lane et al.	D2/969

* cited by examiner

Primary Examiner—Dominic Simone

(74) *Attorney, Agent, or Firm*—D. Michael Burns

(57) **CLAIM**

The ornamental design for a golf shoe upper, as shown and described.

DESCRIPTION

FIG. 1 is a rear perspective view of a golf shoe upper showing my new design;

FIG. 2 is a right side, bottom perspective view thereof;

FIG. 3 is a top plan view thereof;

FIG. 4 is a right side elevational view thereof;

FIG. 5 is a bottom plan view thereof;

FIG. 6 is a left side elevational view thereof;

FIG. 7 is a rear elevational view thereof; and,

FIG. 8 is a front elevational view thereof.

The broken lines showing of a shoe outsole, including cleats, in FIGS. 1-8, is for illustrative purposes and represent the portions of the design that form no part of the claim.

1 Claim, 3 Drawing Sheets

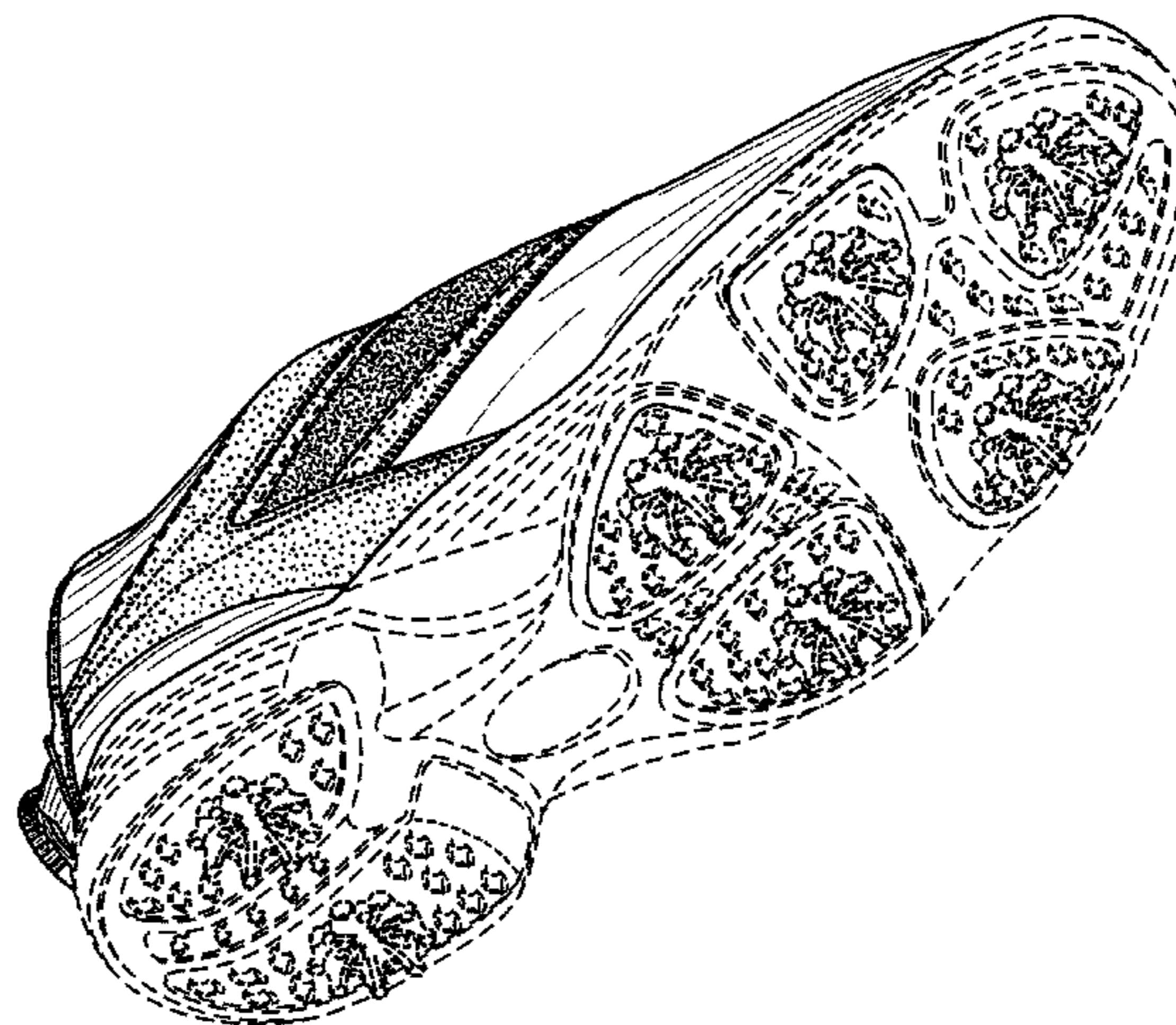
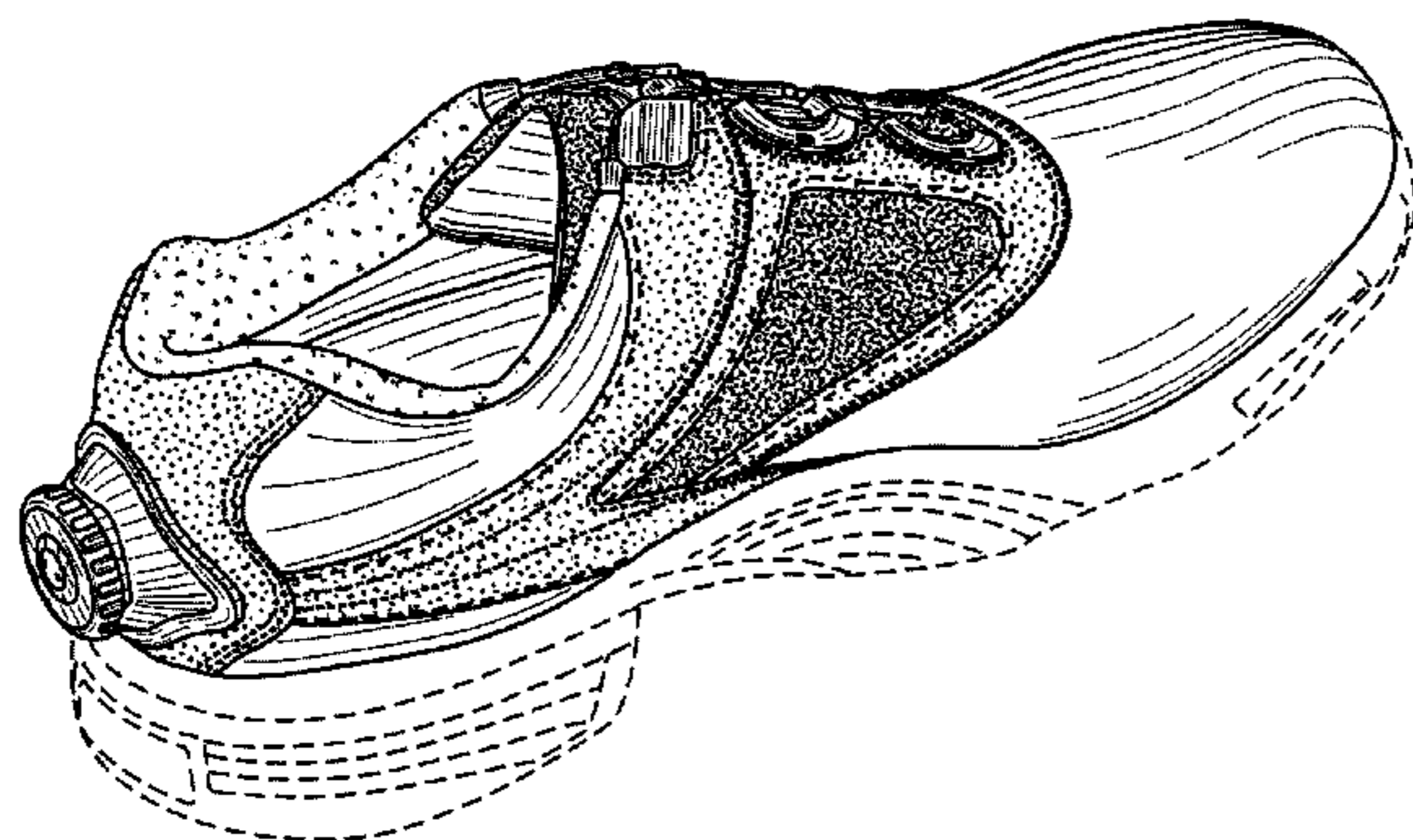

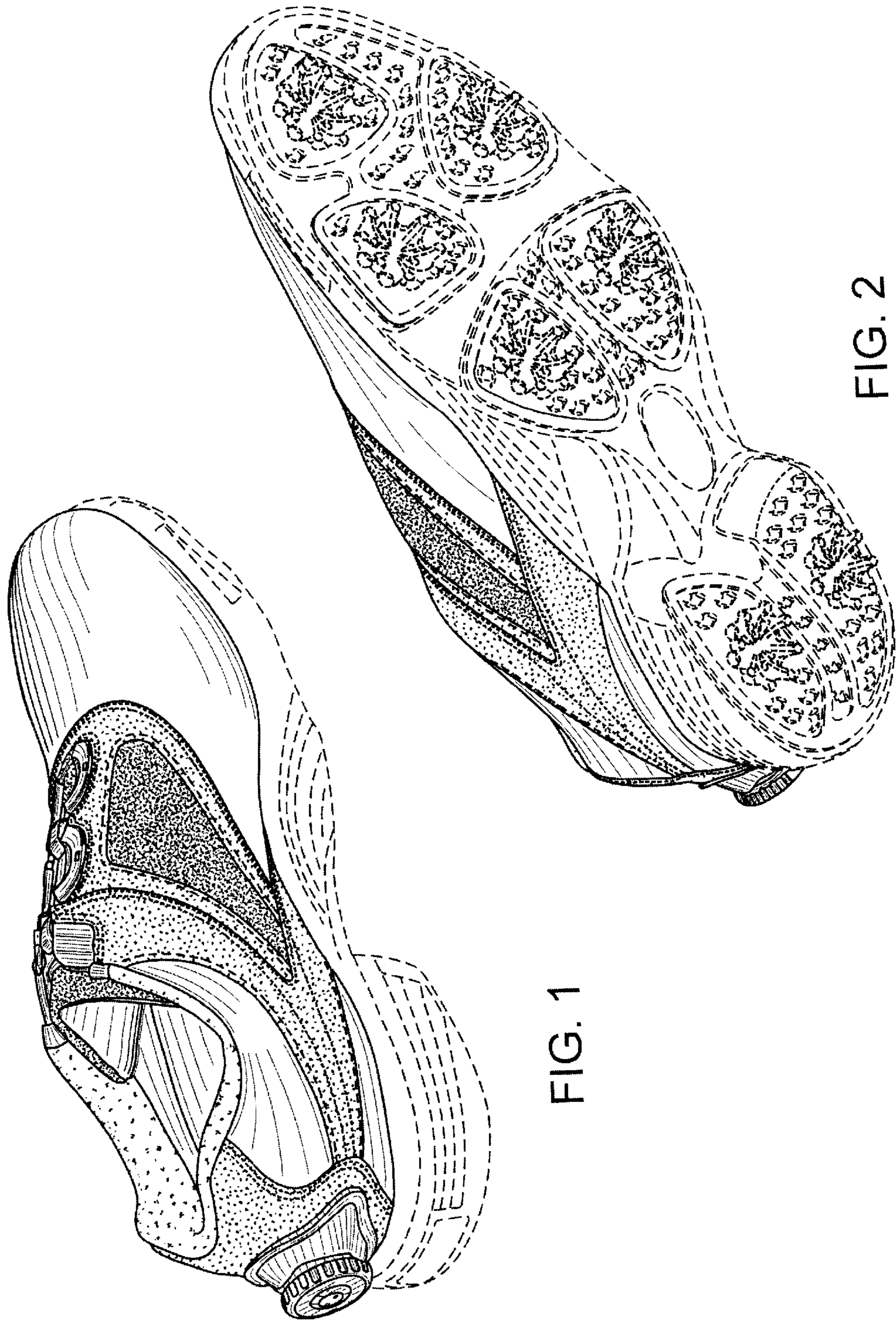

FIG. 1

FIG. 2

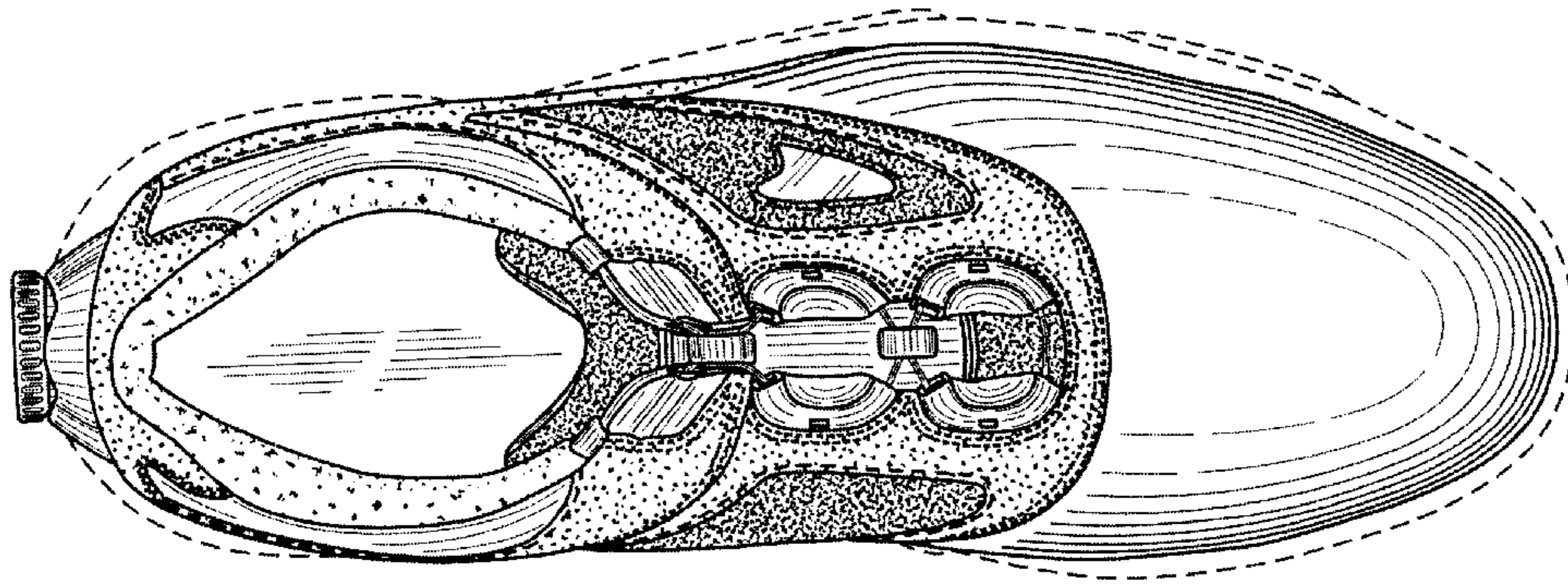

FIG. 3

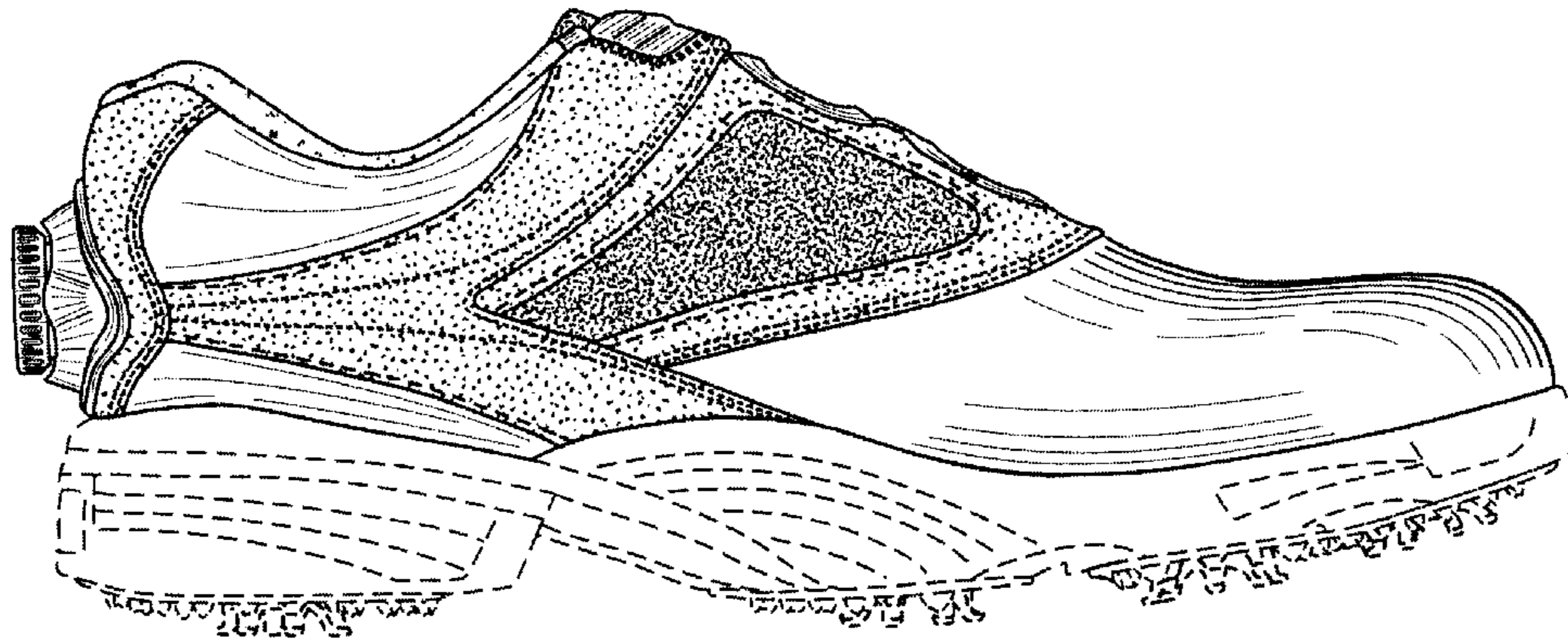

FIG. 4

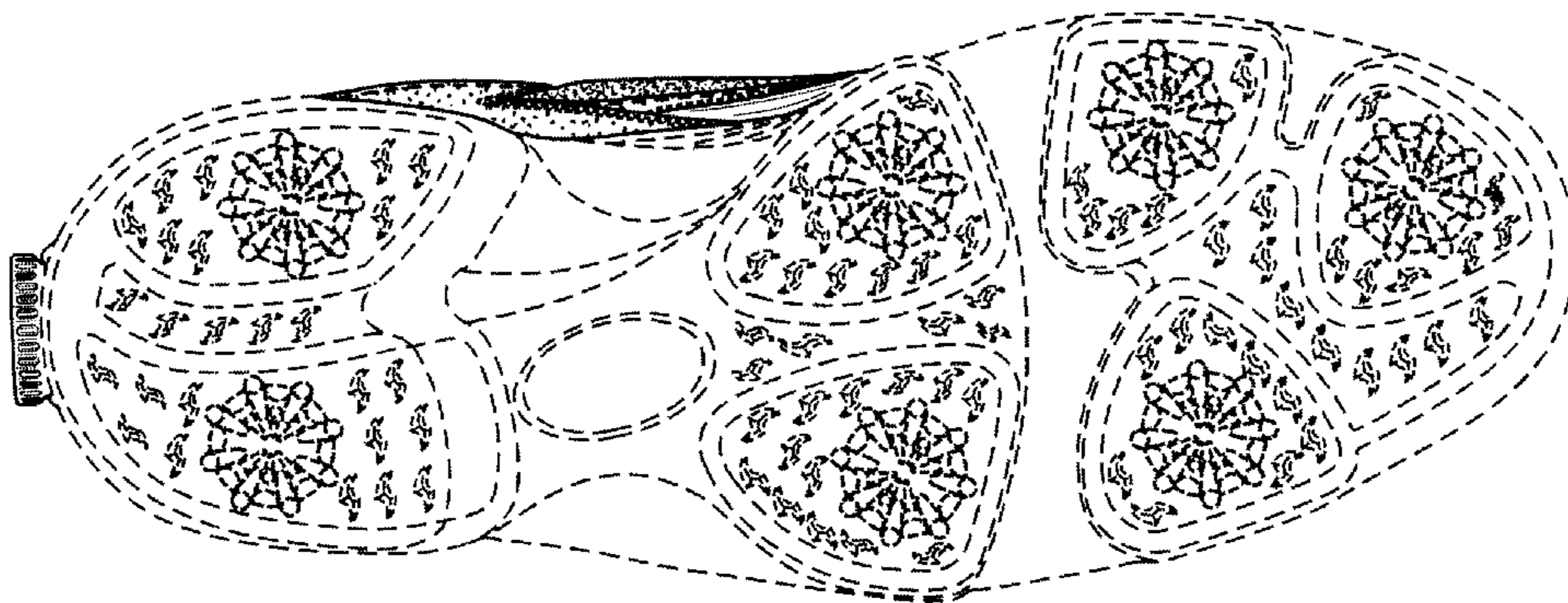

FIG. 5

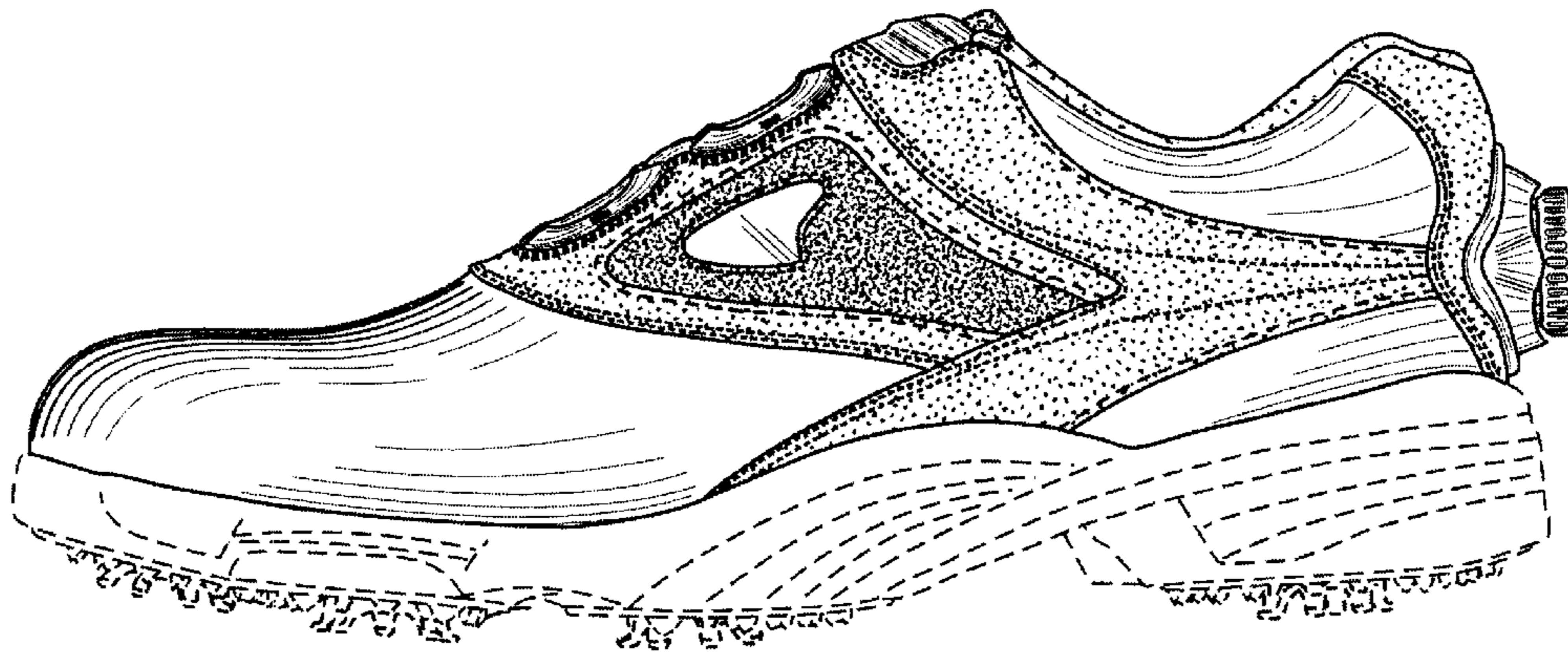

FIG. 6

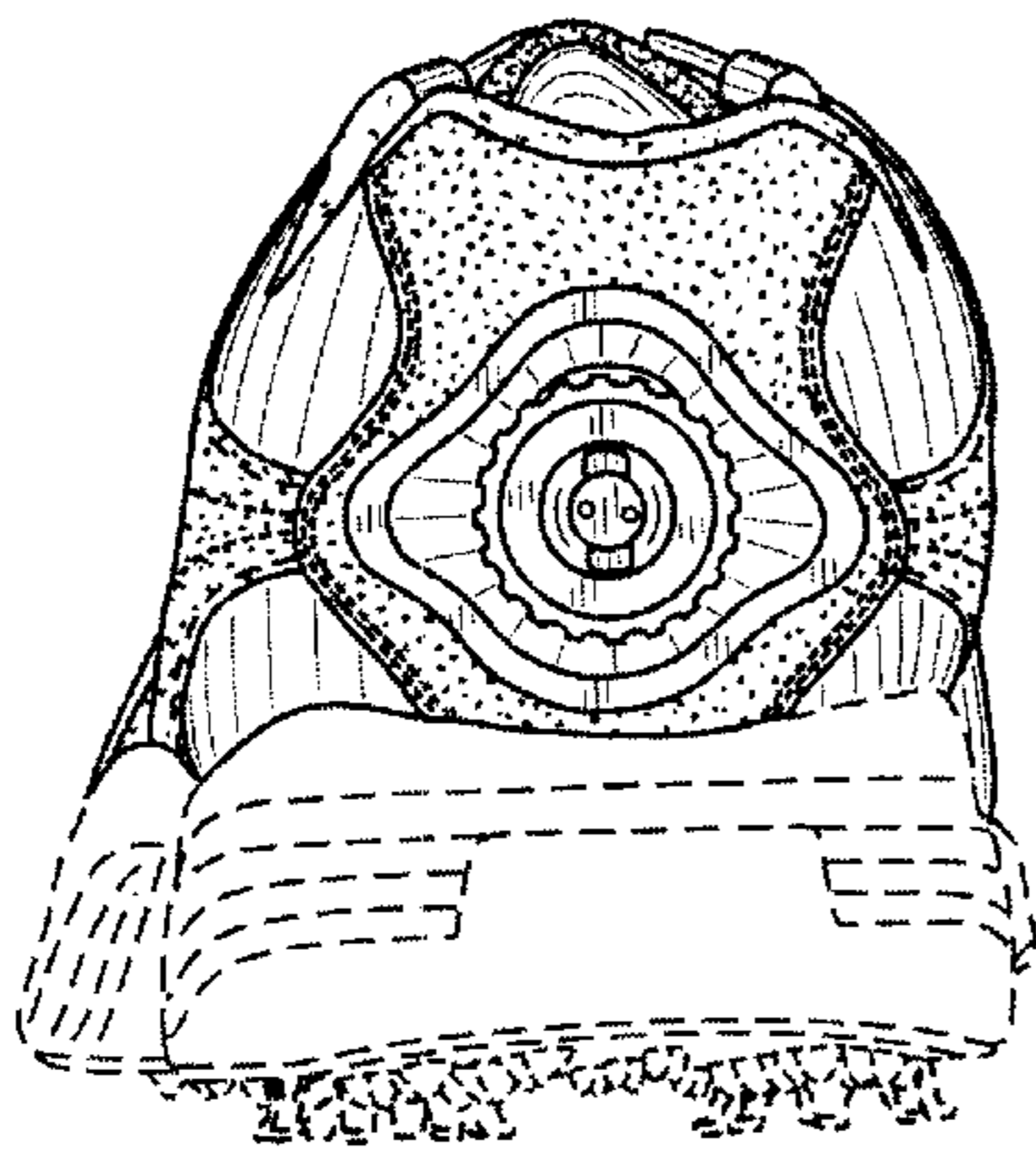

FIG. 7

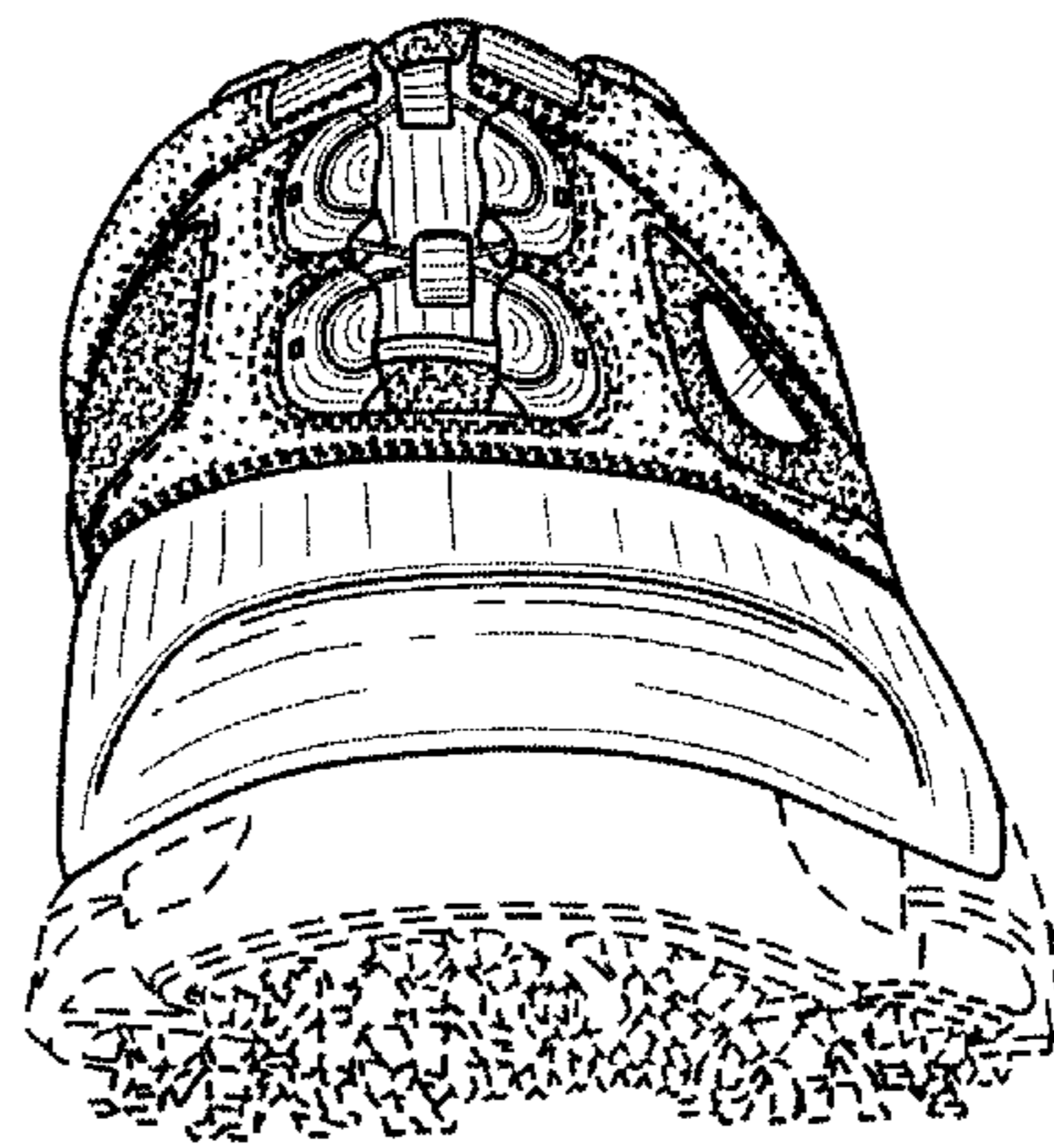

FIG. 8