

US00D540019S

(12) **United States Design Patent**
Belley et al.

(10) **Patent No.:** **US D540,019 S**
(45) **Date of Patent:** **** Apr. 10, 2007**

(54) **FOOTWEAR UPPER**

D502,309 S 3/2005 Belley et al.

(75) Inventors: **Manon Belley**, Laval (CA); **Tuan N. Le**, Portland, OR (US)

OTHER PUBLICATIONS

Wolverine 1997 Catalog, pp. 46, 59.
Photograph of 2000 Salomon Snow Clog.

(73) Assignee: **Wolverine World Wide, Inc.**,
Rockford, MI (US)

* cited by examiner

(**) Term: **14 Years**

Primary Examiner—Stella Reid
Assistant Examiner—Rashida C. McCoy

(21) Appl. No.: **29/242,731**

(74) *Attorney, Agent, or Firm*—Warner Norcross & Judd
LLP

(22) Filed: **Nov. 14, 2005**

(51) **LOC (8) Cl.** **02-04**

(52) **U.S. Cl.** **D2/969**

(58) **Field of Classification Search** D2/969,
D2/904–907, 909, 910, 911, 970, 971; 36/3 A,
36/57, 83, 113, 117, 122

See application file for complete search history.

(57) **CLAIM**

The ornamental design for footwear upper, as shown and described.

(56) **References Cited**

U.S. PATENT DOCUMENTS

1,365,080	A	*	1/1921	Bean	36/57
D369,018	S	*	4/1996	Brooks et al.	D2/969
D384,491	S	*	10/1997	Baker et al.	D2/909
D404,544	S	*	1/1999	Tzenos et al.	D2/909
D424,291	S	*	5/2000	Matis	D2/969
D425,290	S	*	5/2000	Matis	D2/969
D425,692	S	*	5/2000	Matis	D2/969
D428,692	S		8/2000	Haas-Chronis		
D432,771	S	*	10/2000	Matis et al.	D2/969
D450,180	S	*	11/2001	Matis et al.	D2/969
D473,700	S	*	4/2003	Adreliunas et al.	D2/969
D473,701	S	*	4/2003	Adreliunas et al.	D2/969

DESCRIPTION

FIG. 1 is a perspective view of the footwear upper embodying the new design;
FIG. 2 is a top plan view thereof;
FIG. 3 is a right side view thereof;
FIG. 4 is a left side view thereof;
FIG. 5 is a front view thereof; and,
FIG. 6 is a rear view thereof.

FIGS. 1–6 show features of an article of footwear in phantom lines. These features are shown for environmental purposes and do not form any part of the claimed design. Further, the phantom lines immediately adjacent the solid-line portions of the design form the boundary of the design, with the phantom lines forming no part of the claimed design.

1 Claim, 4 Drawing Sheets

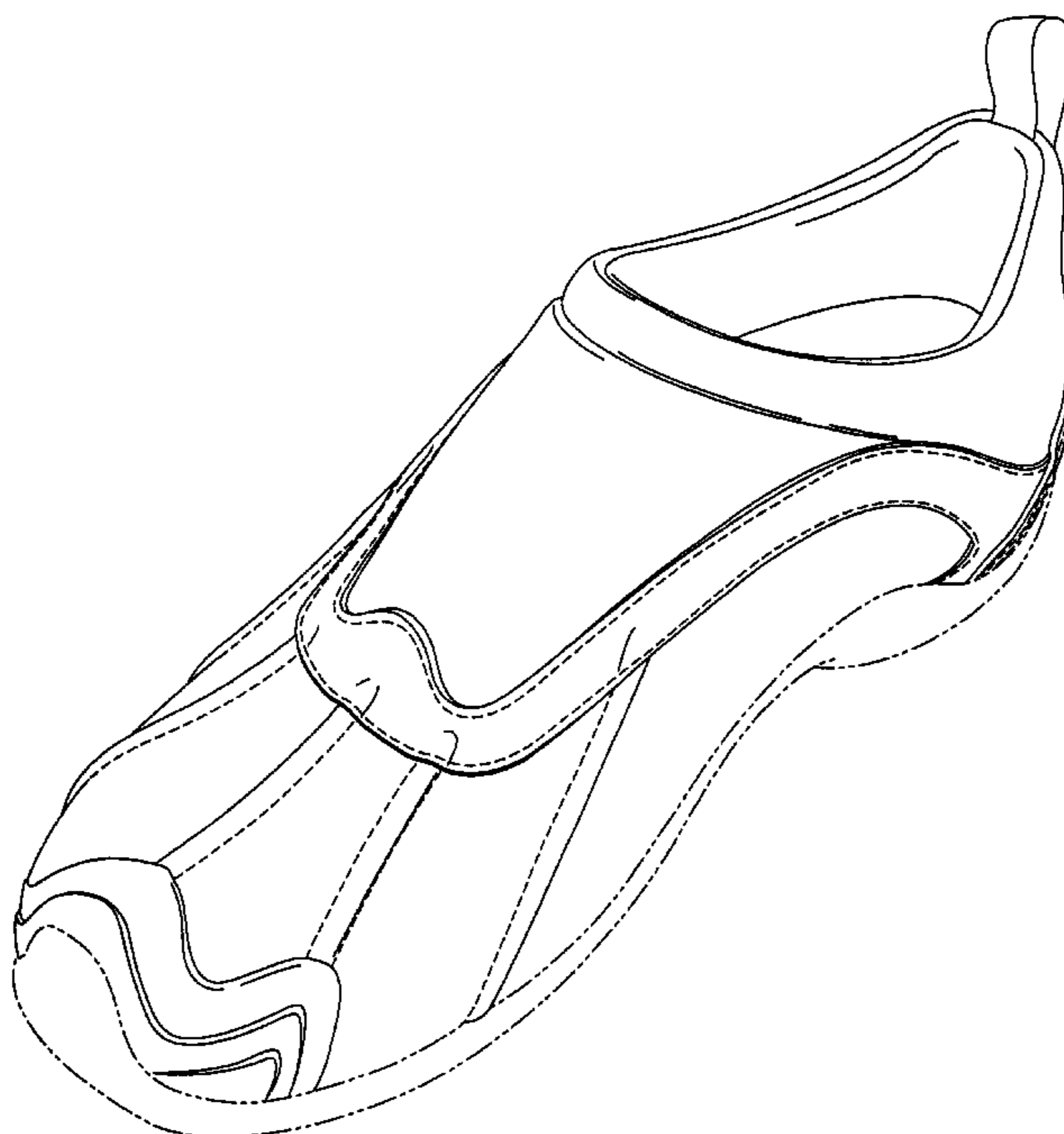

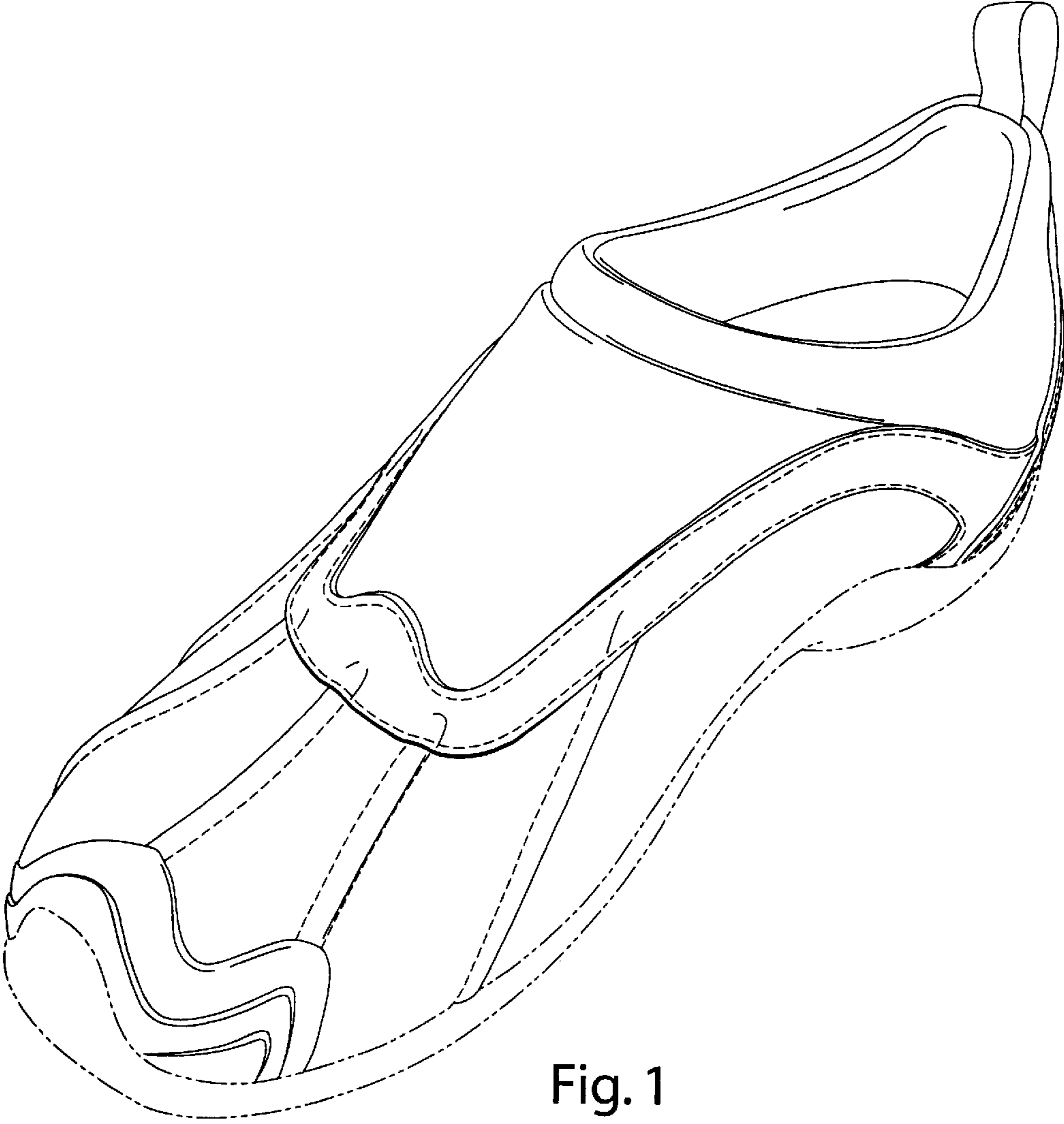

Fig. 1

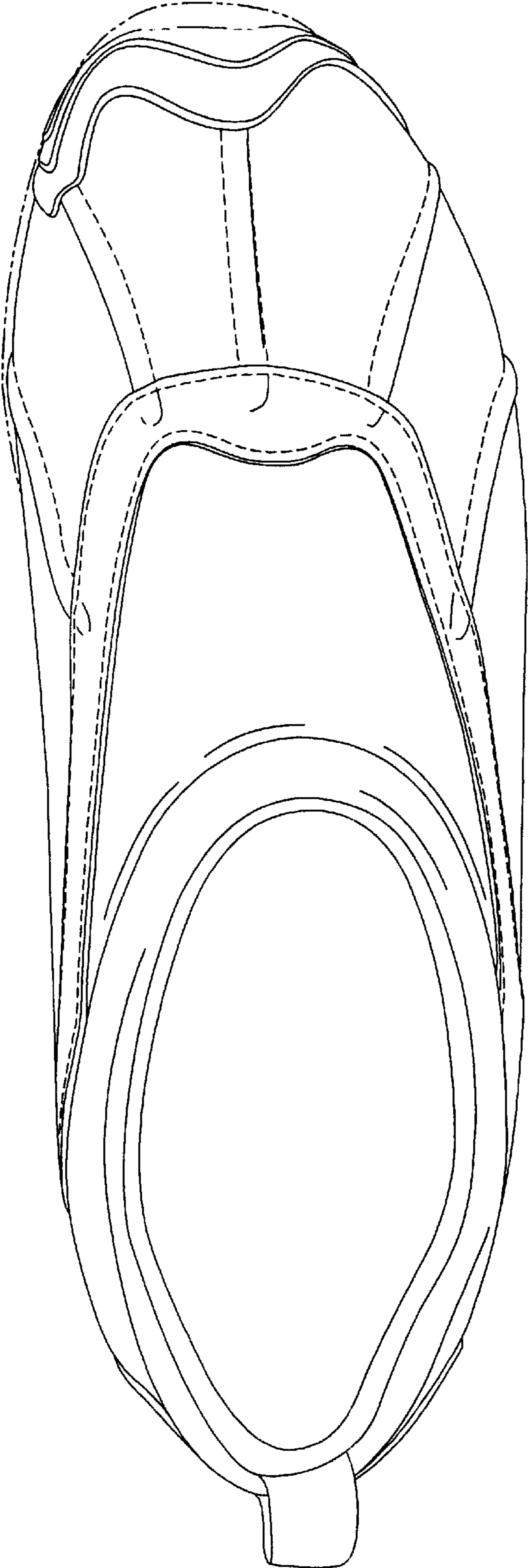

Fig. 2

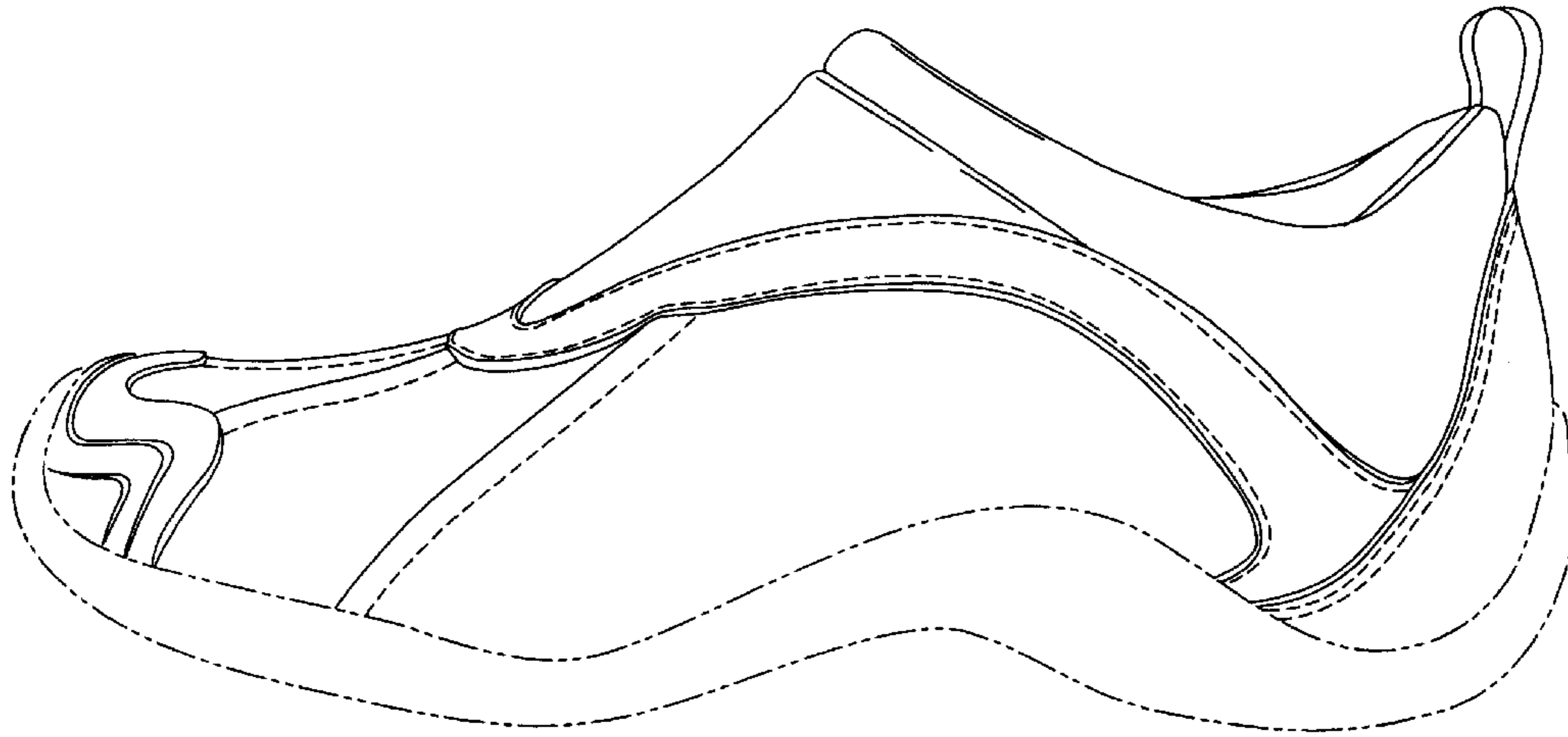

Fig. 3

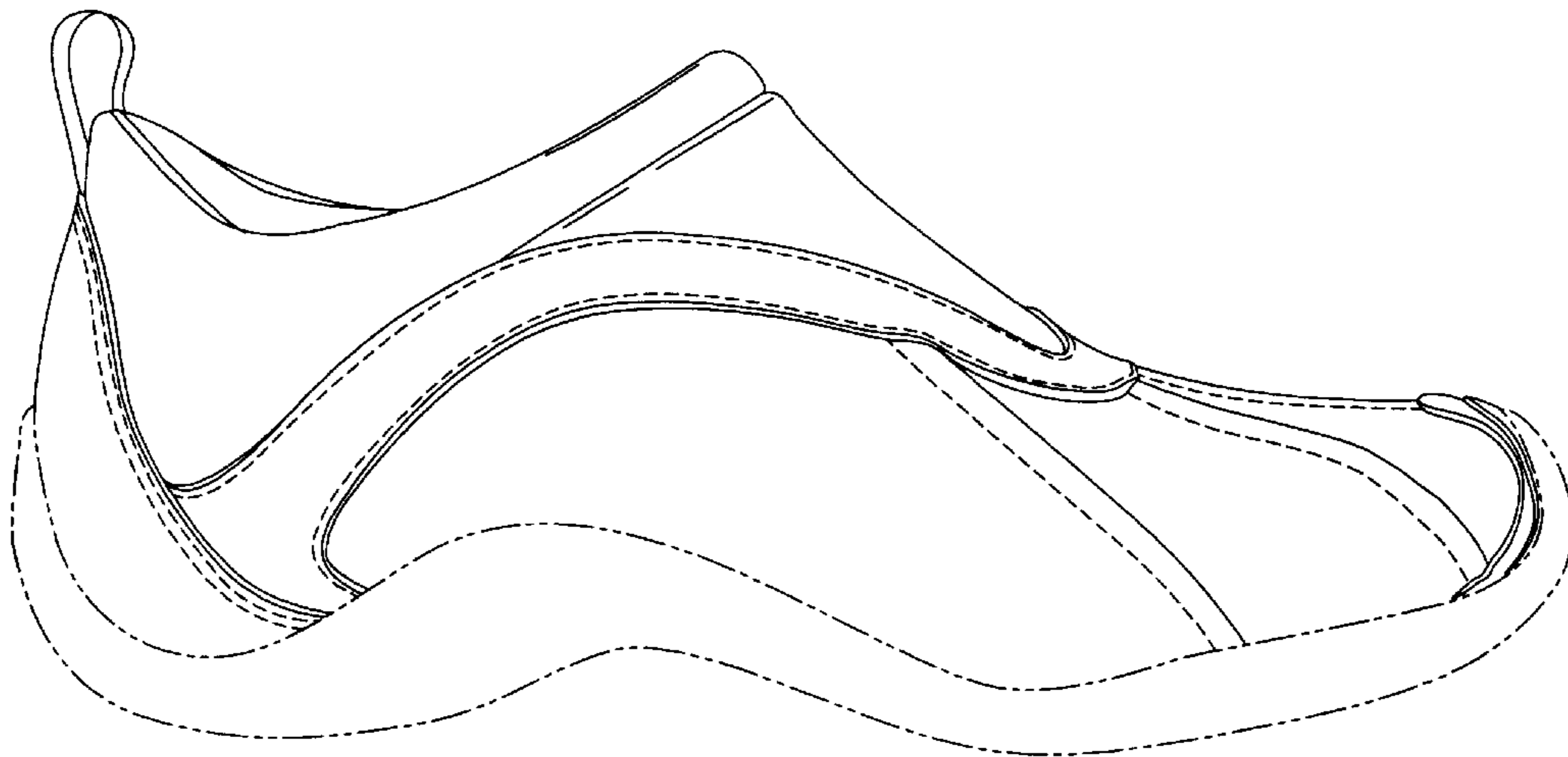

Fig. 4

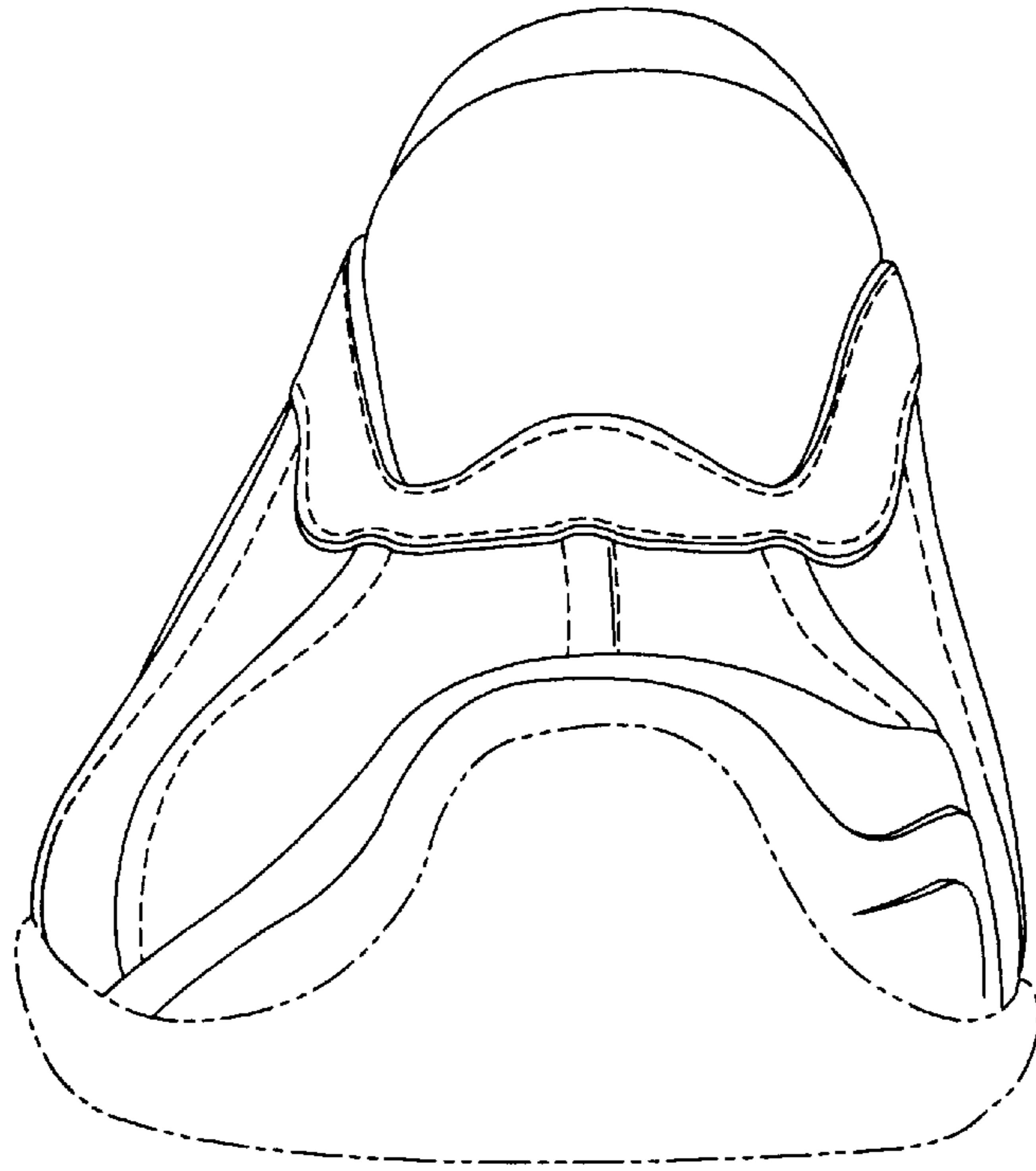

Fig. 6

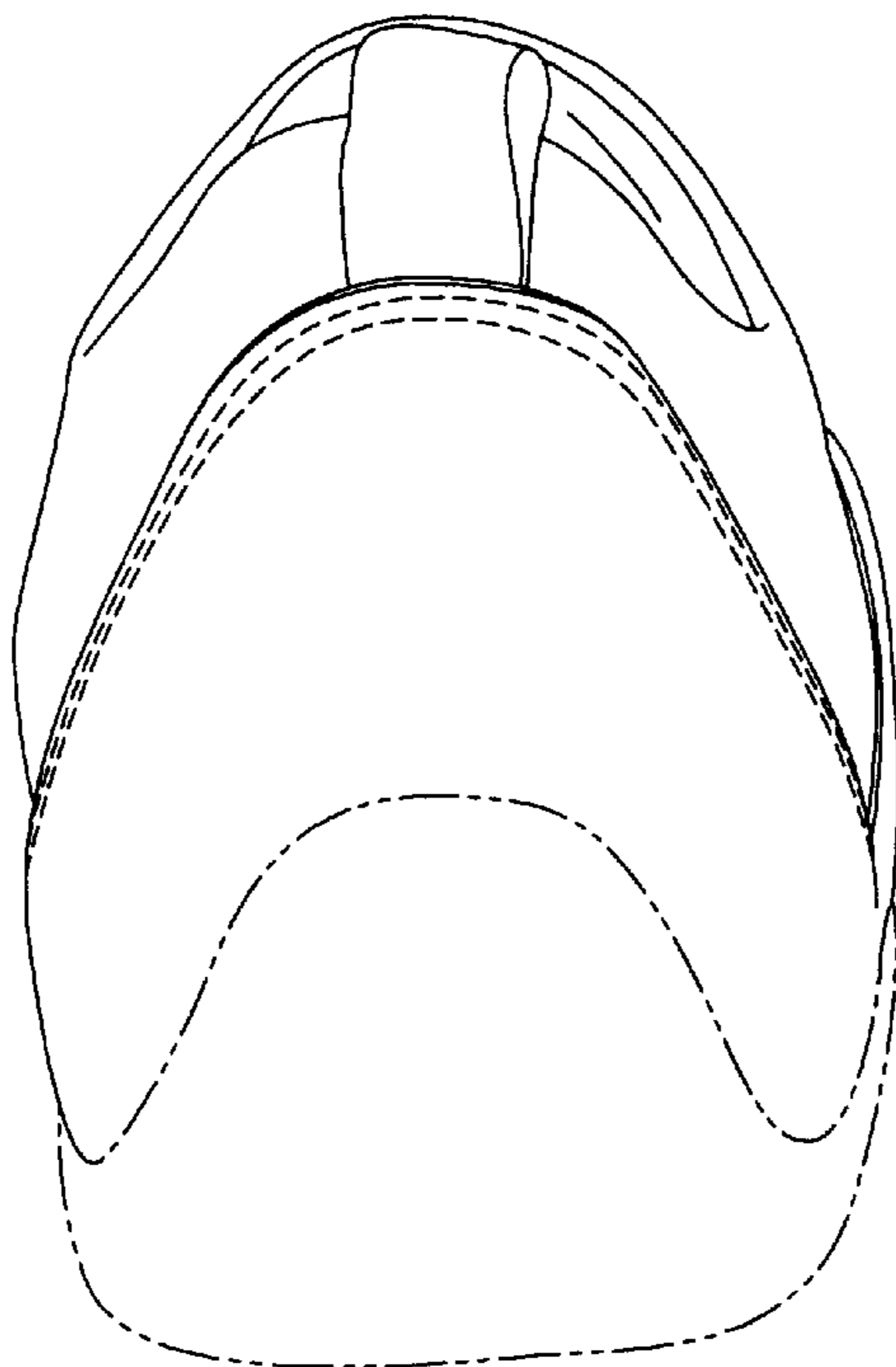

Fig. 5