

US00D540016S

(12) **United States Design Patent**
McClaskie

(10) **Patent No.:** **US D540,016 S**

(45) **Date of Patent:** **** Apr. 10, 2007**

(54) **OUTSOLE FOR A SHOE**

(75) Inventor: **Thomas E. McClaskie**, Bethlehem, PA
(US)

(73) Assignee: **Columbia Insurance Company**,
Omaha, NE (US)

(**) Term: **14 Years**

(21) Appl. No.: **29/228,524**

(22) Filed: **Apr. 24, 2005**

(51) **LOC (8) Cl.** **02-04**

(52) **U.S. Cl.** **D2/958; D2/953; D2/957**

(58) **Field of Classification Search** D2/902,
D2/947, 951, 953, 954, 956, 957-960; 36/3 B,
36/22 R, 25 R, 28, 32 R, 59 C

See application file for complete search history.

(56) **References Cited**

U.S. PATENT DOCUMENTS

D76,528 S	*	10/1928	Frey	D2/954
1,974,543 A		9/1934	Reymond		
2,046,217 A		6/1936	Strauss		
2,079,237 A		5/1937	Allard		
2,160,768 A		5/1939	Wasser		
2,344,069 A		3/1944	Wasser		
3,091,871 A		6/1963	Tronche		
3,175,310 A		3/1965	MacQuaid		
3,175,311 A		3/1965	MacQuaid		
3,191,321 A		6/1965	Brutting		
3,213,551 A		10/1965	Krauss		
3,407,518 A		10/1968	MacQuaid et al.		
3,525,165 A		8/1970	Randall, Jr.		
3,561,142 A		2/1971	Streit, Sr. et al.		
D237,323 S	*	10/1975	Inohara et al.	D2/954
D248,065 S	*	6/1978	Batra	D2/958
D248,897 S	*	8/1978	Toothaker	D2/958
4,231,170 A		11/1980	Griswold	36/72
D262,159 S	*	12/1981	Bartneck	D2/951
D264,268 S	*	5/1982	Askew	D2/908
D267,366 S	*	12/1982	Davis	D2/951
4,366,629 A		1/1983	Scherz	36/4

D270,680 S	*	9/1983	Jansson	D2/947
4,535,553 A	*	8/1985	Derderian et al.	36/28
4,562,652 A		1/1986	Hensler	36/102
4,908,963 A		3/1990	Krajcir et al.	36/77
D308,285 S	*	6/1990	Serna	D2/958
D310,295 S	*	9/1990	Boucher et al.	D2/958
4,995,174 A		2/1991	Hong et al.	36/72
5,048,203 A		9/1991	Kling	36/32
5,185,944 A		2/1993	Okajima	36/45
D336,150 S	*	6/1993	Peterson	D2/958
D336,359 S	*	6/1993	Peterson	D2/952
5,499,459 A		3/1996	Tomaro	36/10
5,526,584 A		6/1996	Bleimhofer et al.	36/10
5,738,937 A		4/1998	Baychar	428/316.6
D426,947 S	*	6/2000	Pollastrelli	D2/956
D438,784 S	*	3/2001	Berger	D8/402
D447,853 S	*	9/2001	Merceron	D2/956
D482,851 S	*	12/2003	McClaskie	D2/956

(Continued)

Primary Examiner—Celia A. Murphy

(74) *Attorney, Agent, or Firm*—St. Onge Steward Johnston
& Reens LLC

(57) **CLAIM**

I claim the ornamental design for an outsole for a shoe, as
shown and described.

DESCRIPTION

FIG. 1 is a bottom view of an outsole for a shoe showing my
new design;
FIG. 2 is a right side view thereof;
FIG. 3 is a left side view thereof;
FIG. 4 is a front view thereof;
FIG. 5 is a rear view thereof;
FIG. 6 is an enlarged perspective view of the area labeled
“6” in FIG. 1; and,
FIG. 7 is a cross-sectional view taken on line 7—7 of FIG.
6.
The broken line showing a shoe upper in FIGS. 2-5, and the
internal surface in FIG. 7, represent the portions of the
design that form no part of the claim.

1 Claim, 4 Drawing Sheets

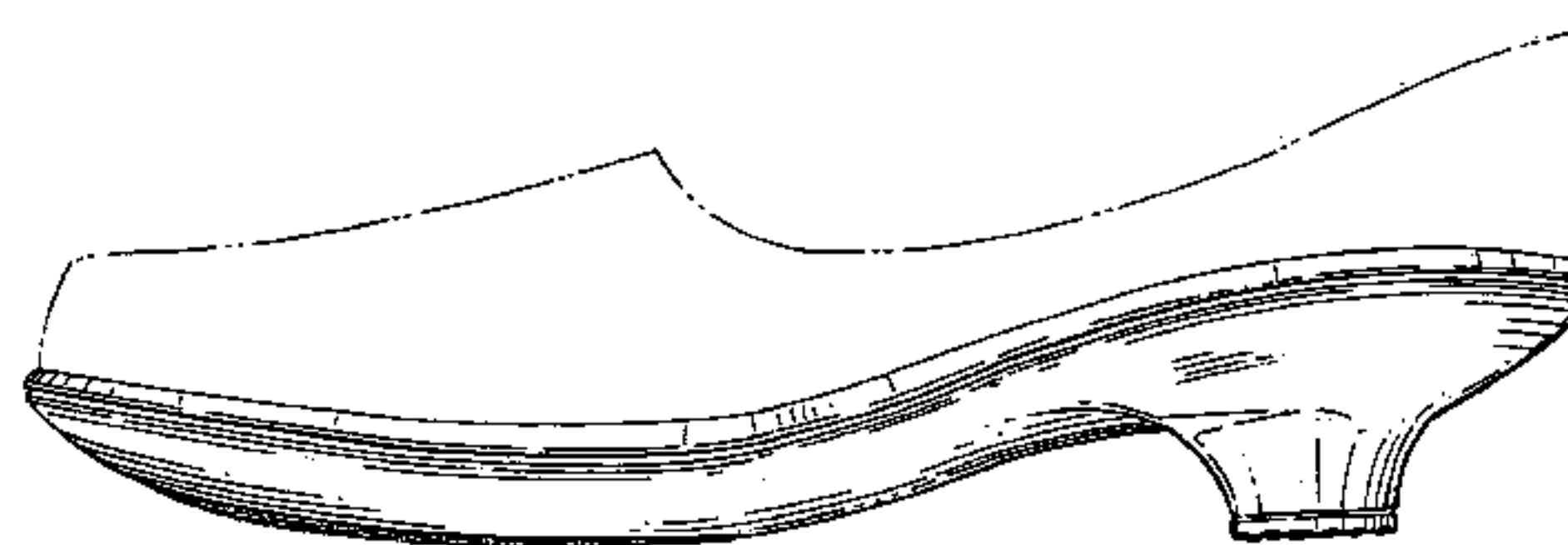
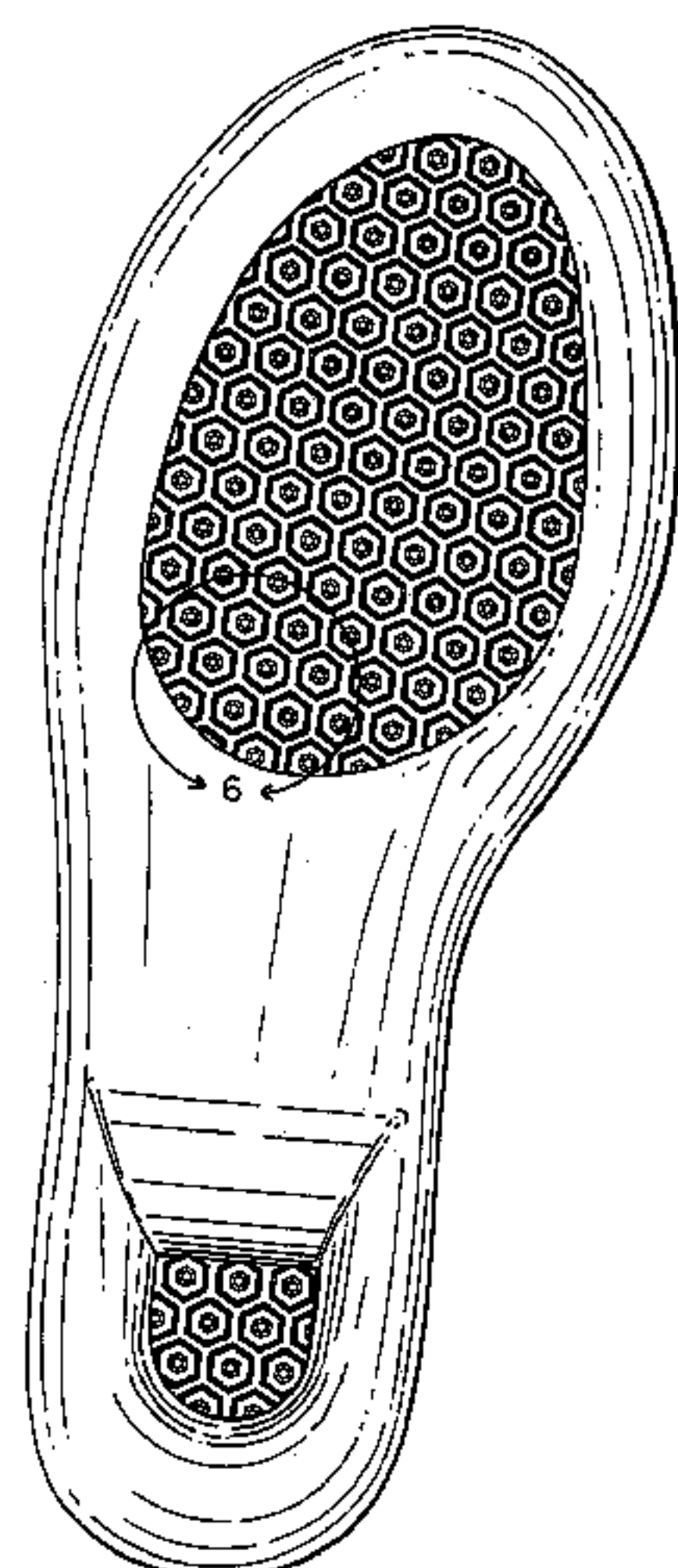

US D540,016 S

Page 2

U.S. PATENT DOCUMENTS

D494,749 S	*	8/2004	McClaskie	D2/954	D503,264 S	*	3/2005	McClaskie	D2/955
D495,477 S	*	9/2004	McClaskie	D2/956	D504,759 S	*	5/2005	Covatch	D2/959
D497,243 S	*	10/2004	McClaskie	D2/951	D512,821 S	*	12/2005	Lee	D2/958
D498,041 S	*	11/2004	McClaskie	D2/956	D530,895 S	*	10/2006	Cockrell	D2/959
D499,238 S	*	12/2004	Romero-Sanchez	D2/951					

* cited by examiner

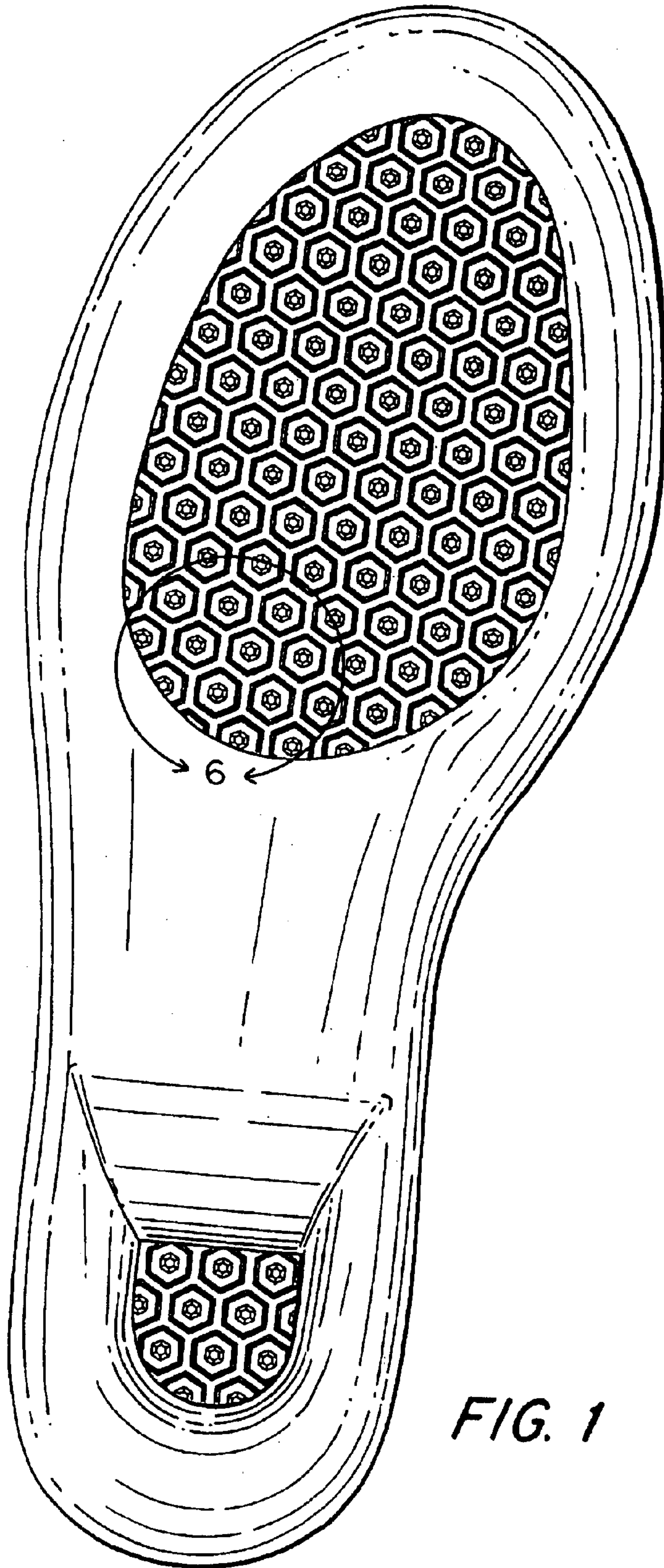

FIG. 1

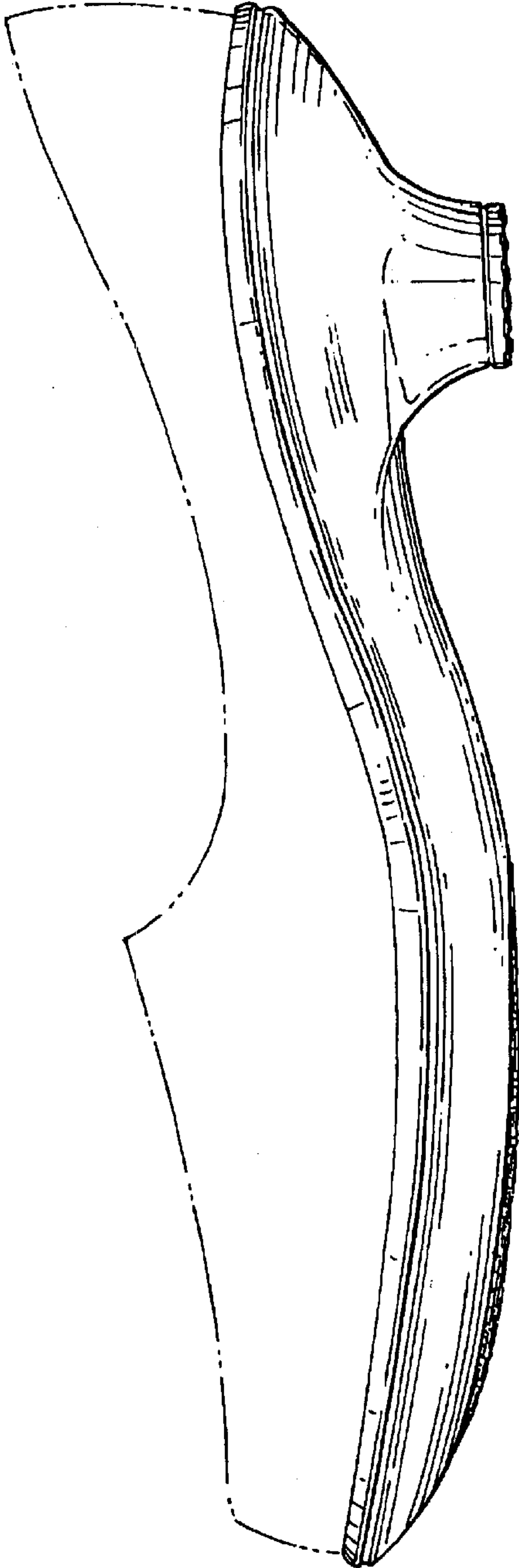

FIG. 2

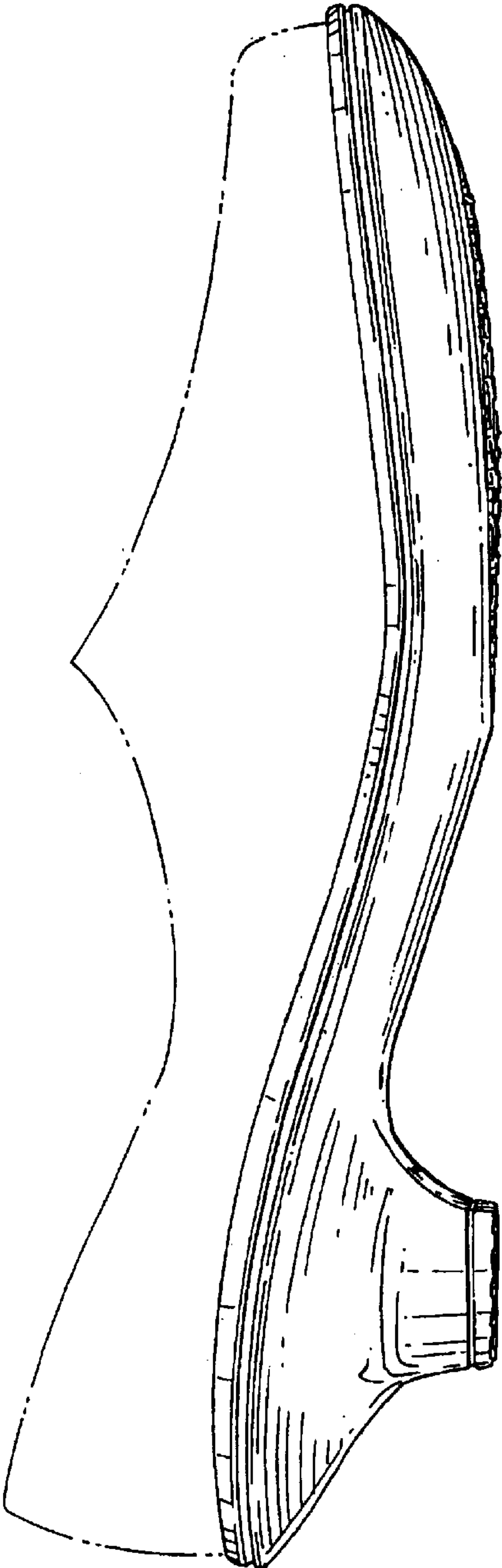

FIG. 3

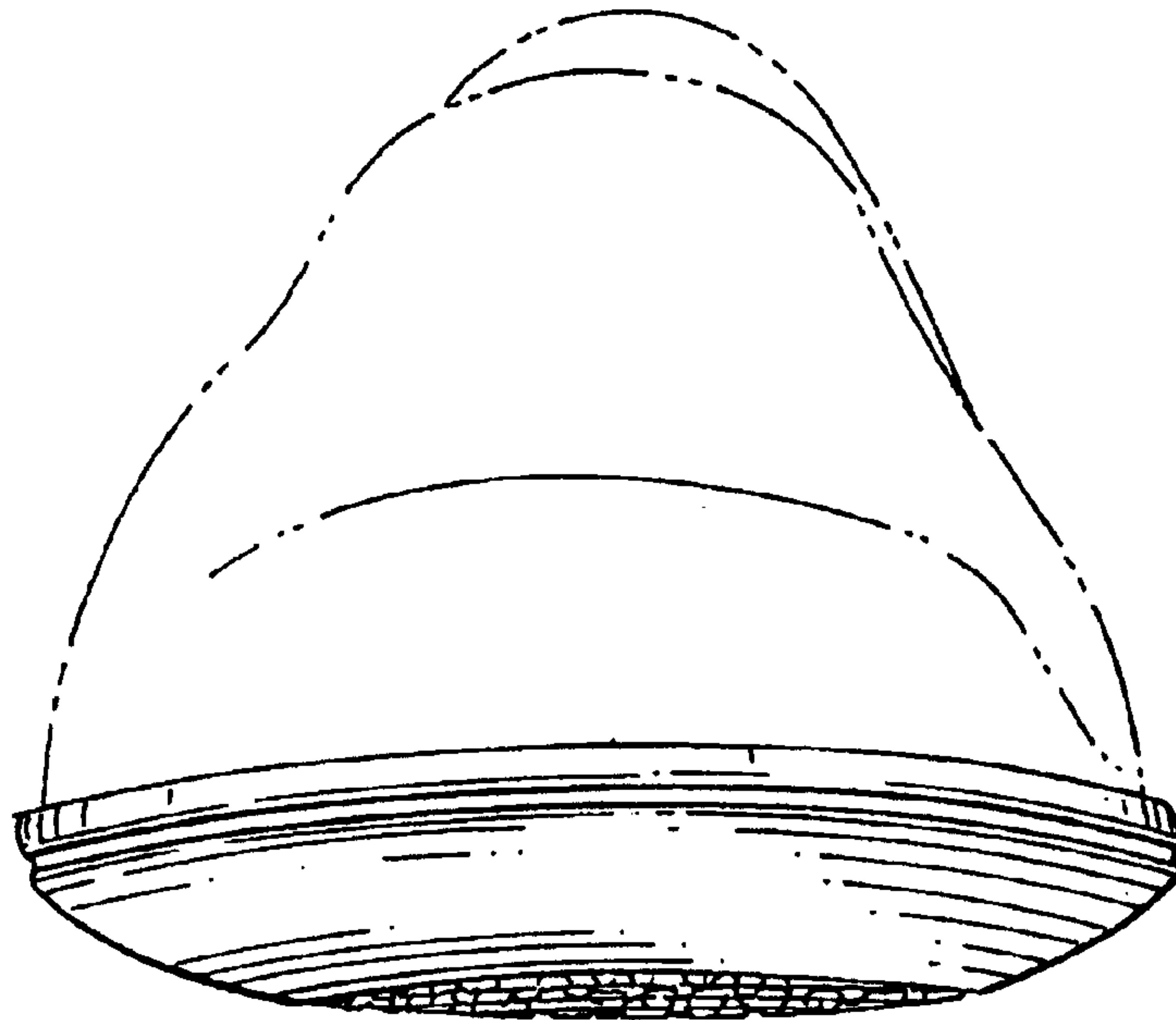

FIG. 4

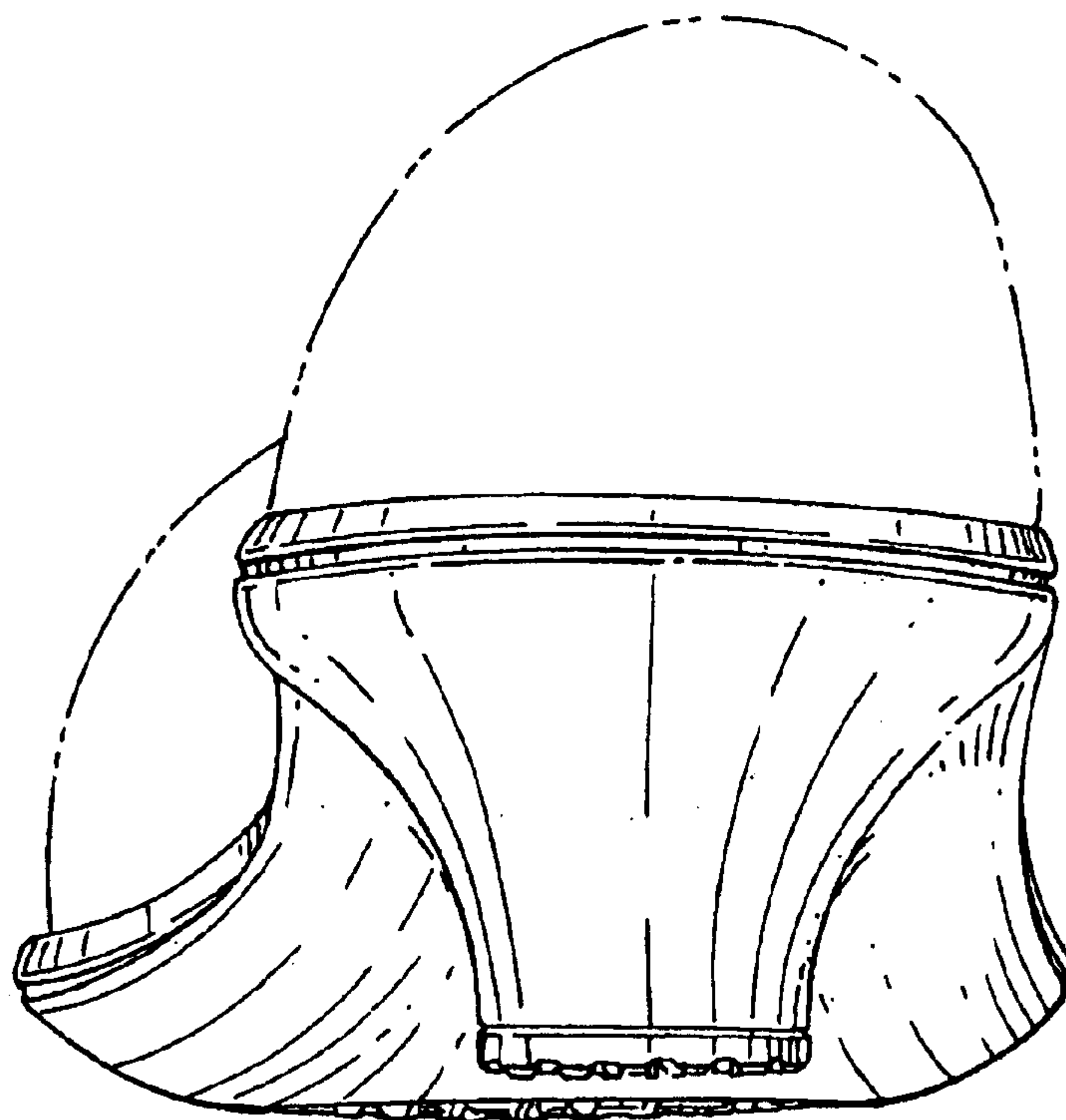

FIG. 5

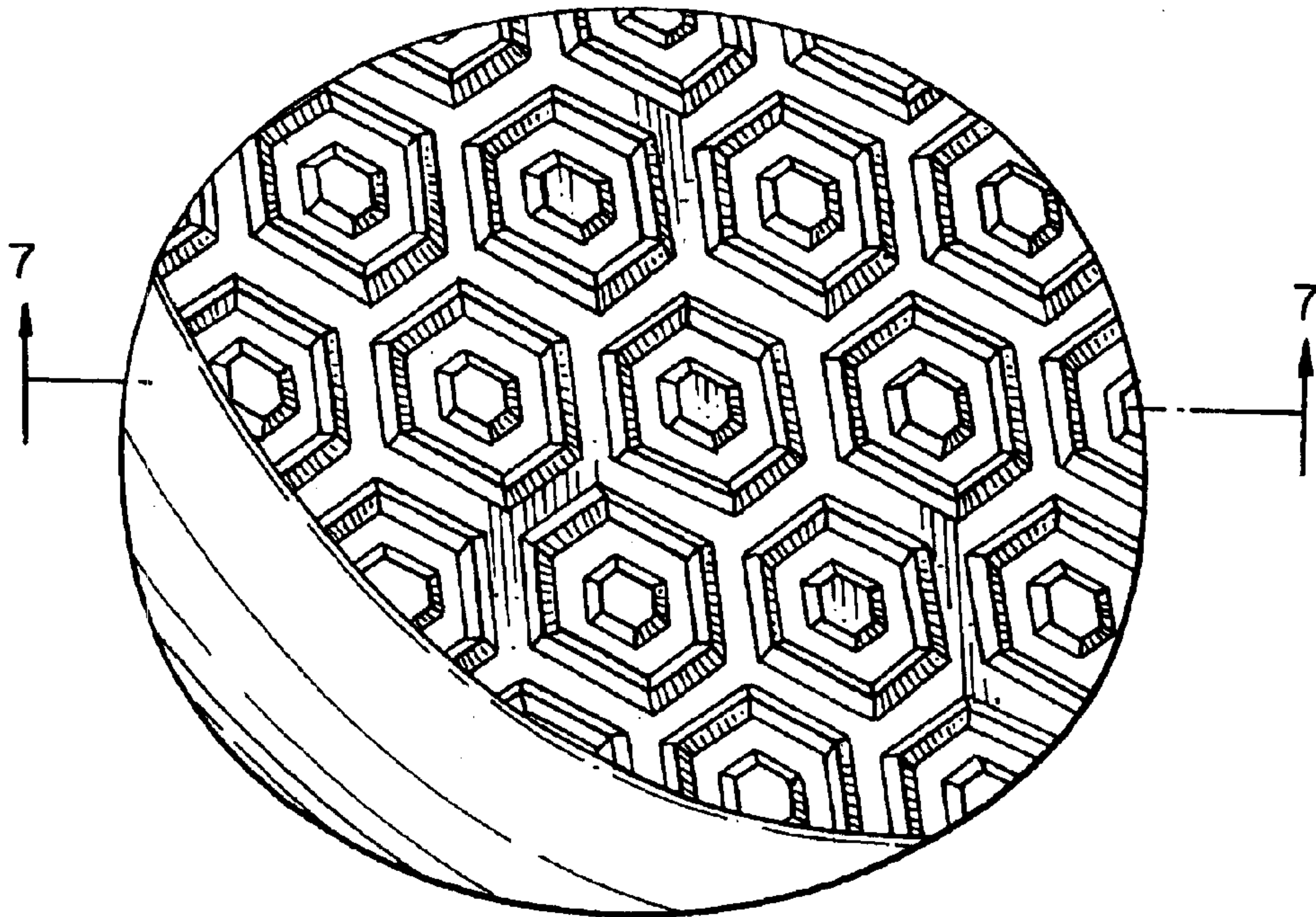

FIG. 6



FIG. 7