



US00D540014S

(12) **United States Design Patent**
Turner et al.

(10) **Patent No.:** **US D540,014 S**

(45) **Date of Patent:** **** Apr. 10, 2007**

(54) **SOLE CONSTRUCTION FOR FOOTWEAR**

(75) Inventors: **Jerome A. Turner**, Irvine, CA (US);
Robert Dillon, Irvine, CA (US)

(73) Assignee: **American Sporting Goods Corp.**,
Aliso Viejo, CA (US)

(**) Term: **14 Years**

(21) Appl. No.: **29/225,735**

(22) Filed: **Mar. 21, 2005**

(51) **LOC (8) Cl.** **02-04**

(52) **U.S. Cl.** **D2/957; D2/951; D2/953;**
D2/959; D2/977

(58) **Field of Classification Search** D2/902,
D2/947, 951, 953, 954, 956, 957, 959, 960,
D2/977; 36/3 B, 22 R, 25 R, 32 R, 59 C
See application file for complete search history.

(56) **References Cited**

U.S. PATENT DOCUMENTS

D297,981 S	*	10/1988	Gerber et al.	D2/960
D323,580 S	*	2/1992	Hoshimi	D2/959
D331,489 S	*	12/1992	Takaoka	D2/960
D339,455 S	*	9/1993	Furukawa	D2/959
D343,726 S	*	2/1994	Kawasaki	D2/960
D347,936 S	*	6/1994	Takaoka	D2/960
D350,640 S	*	9/1994	Kayano et al.	D2/957
D353,257 S	*	12/1994	Kayano	D2/953
D410,966 S	*	6/1999	Cretinon	D2/960
D411,911 S	*	7/1999	Carlson	D2/957
D434,550 S	*	12/2000	LaBerge	D2/957

D471,696 S	*	3/2003	Recchi	D2/960
6,684,532 B2	*	2/2004	Greene et al.	36/28
D495,480 S	*	9/2004	Laberge	D2/960
D495,859 S	*	9/2004	Kubo et al.	D2/960
D495,860 S	*	9/2004	Kubo et al.	D2/960
D501,708 S	*	2/2005	Andrews-Kramer	D2/960
D504,205 S	*	4/2005	Andrews-Kramer	D2/960
D508,160 S	*	8/2005	Sonnergren	D2/953
D512,208 S	*	12/2005	Kubo et al.	D2/960
7,013,583 B2	*	3/2006	Greene et al.	36/28
D518,285 S	*	4/2006	Schoenborn et al.	D2/977

* cited by examiner

Primary Examiner—Celia A. Murphy

(74) *Attorney, Agent, or Firm*—Michael A. Painter

(57) **CLAIM**

The ornamental design for a sole construction for footwear, as shown.

DESCRIPTION

FIG. 1 is a front perspective view of a shoe showing my new design;

FIG. 2 is a bottom perspective view thereof;

FIG. 3 is a left side elevation view thereof;

FIG. 4 is a bottom plan view thereof;

FIG. 5 is a right side elevation view thereof;

FIG. 6 is a top plan view thereof;

FIG. 7 is a front elevation view thereof; and,

FIG. 8 is a rear elevation view thereof.

The broken line showing of a shoe upper in the FIGS. 1, 2, 3, 7 and 8 illustrate the portion of the design that forms no part of the claim.

1 Claim, 4 Drawing Sheets

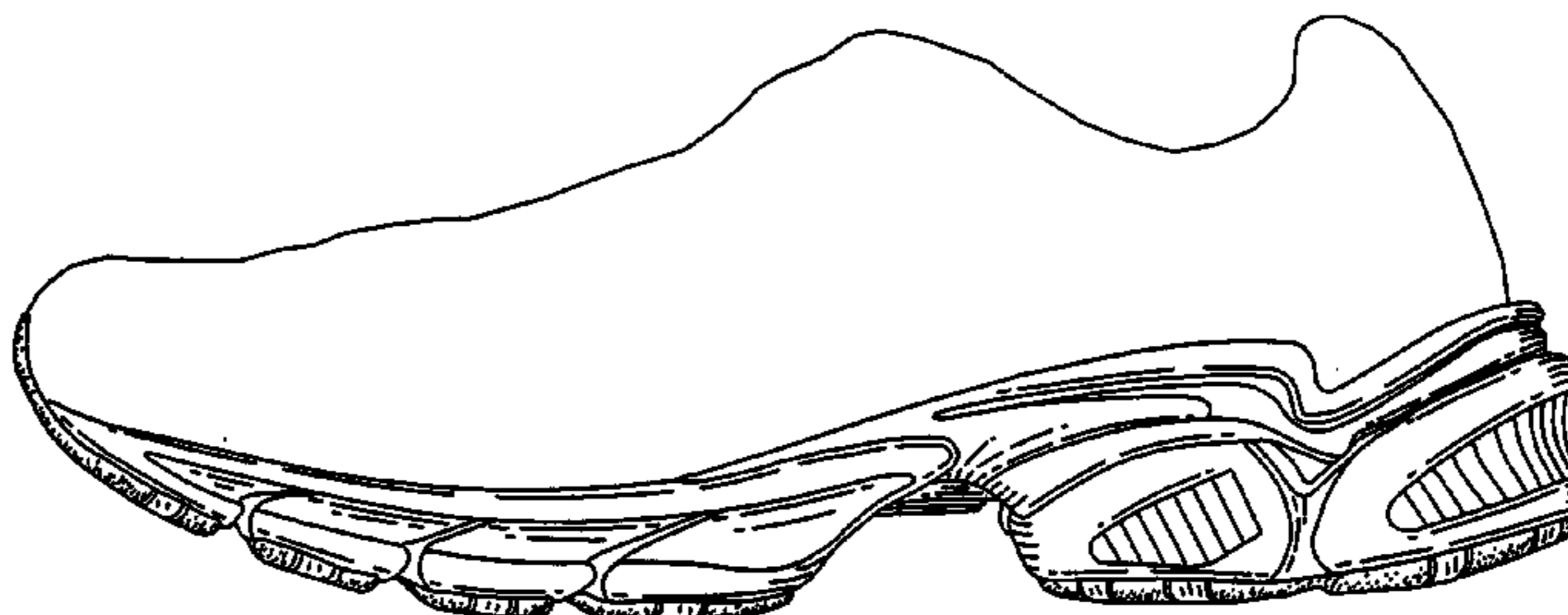
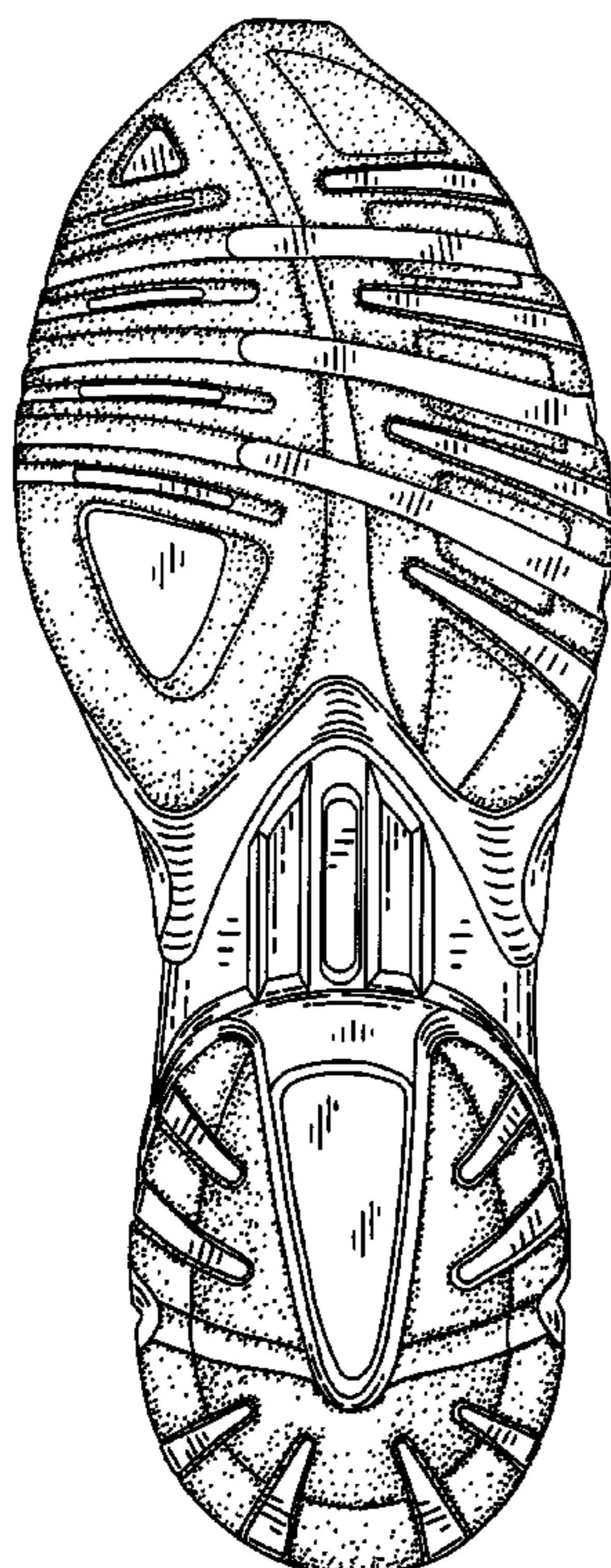

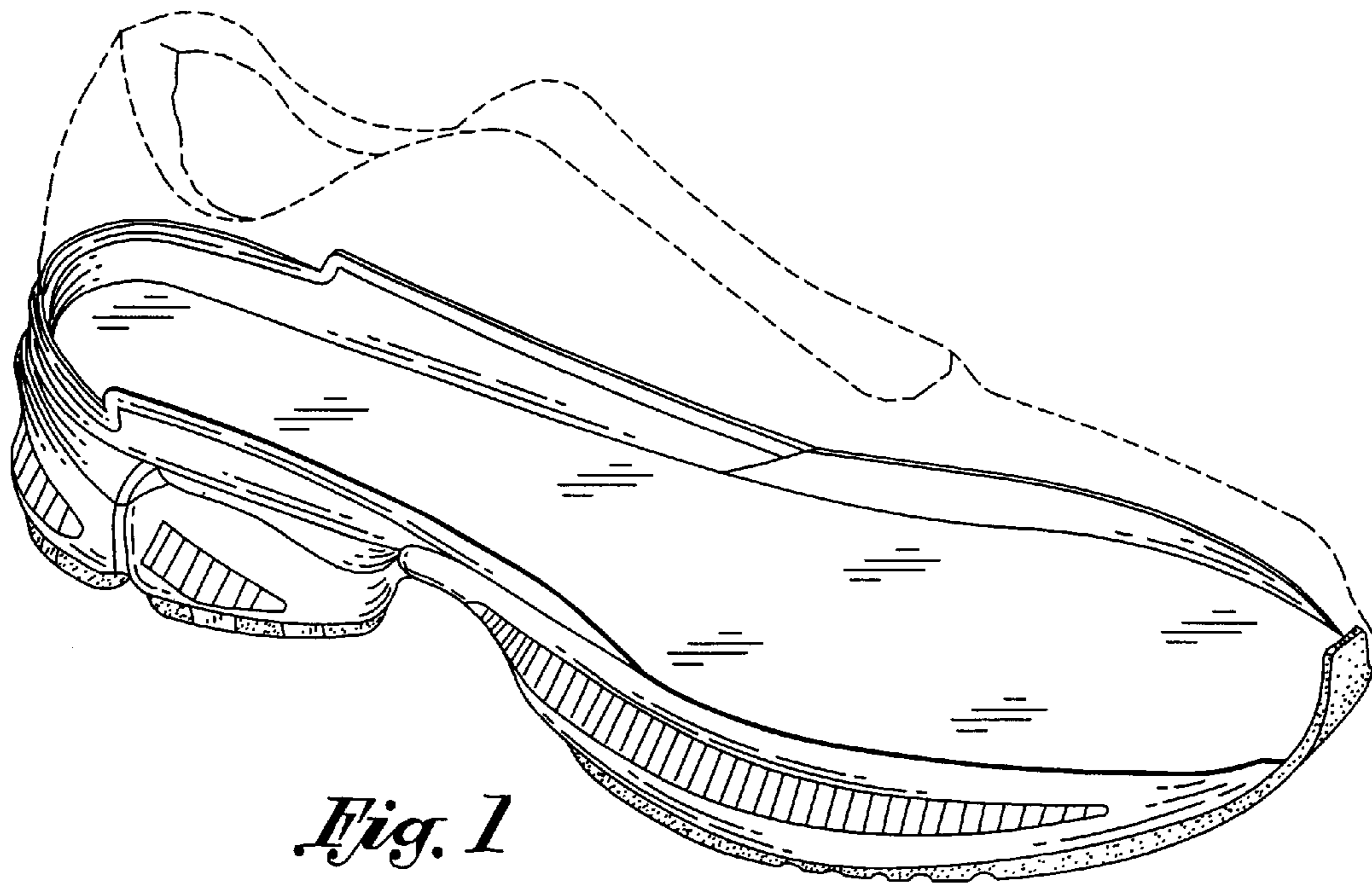

Fig. 1

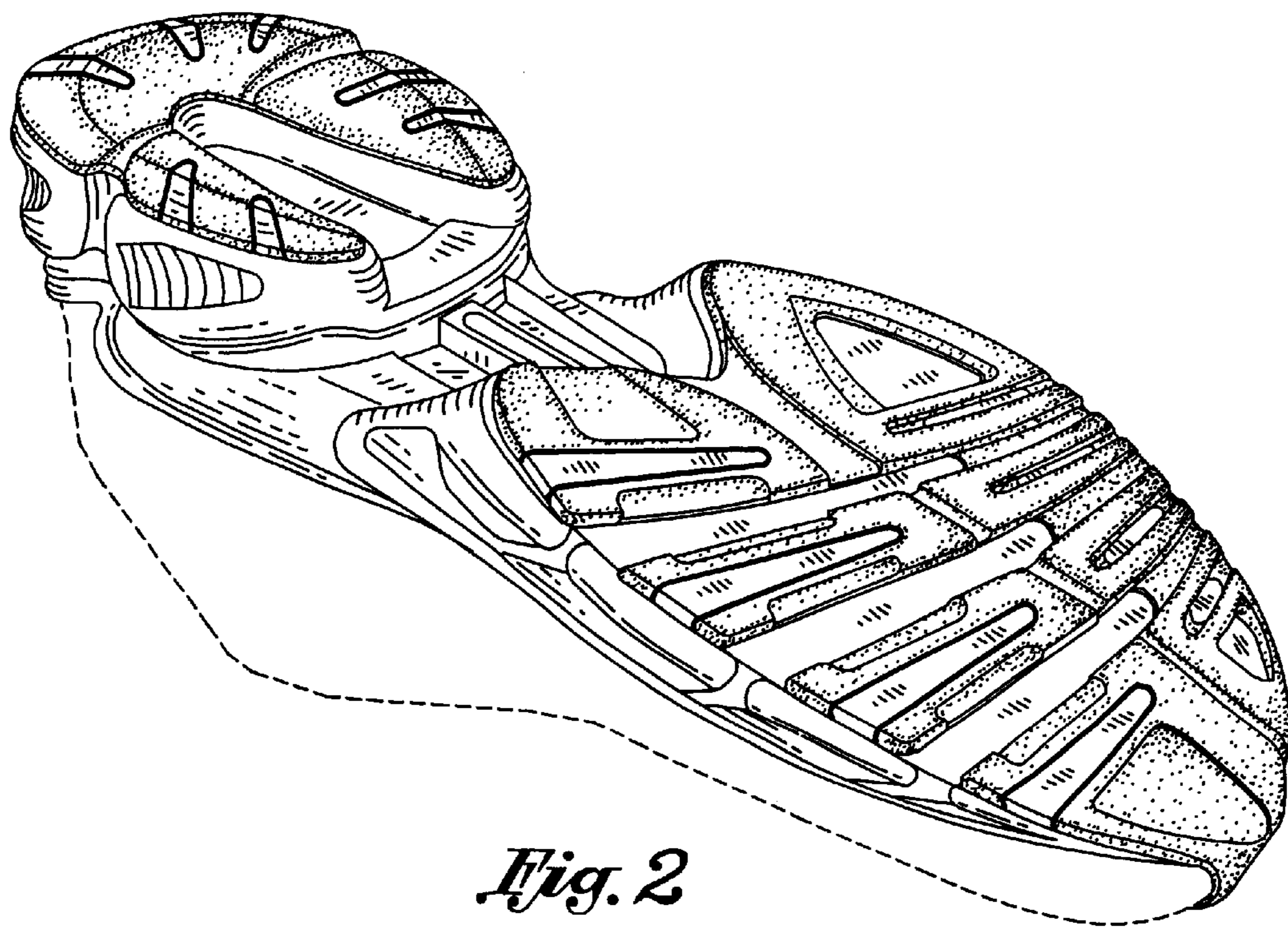

Fig. 2

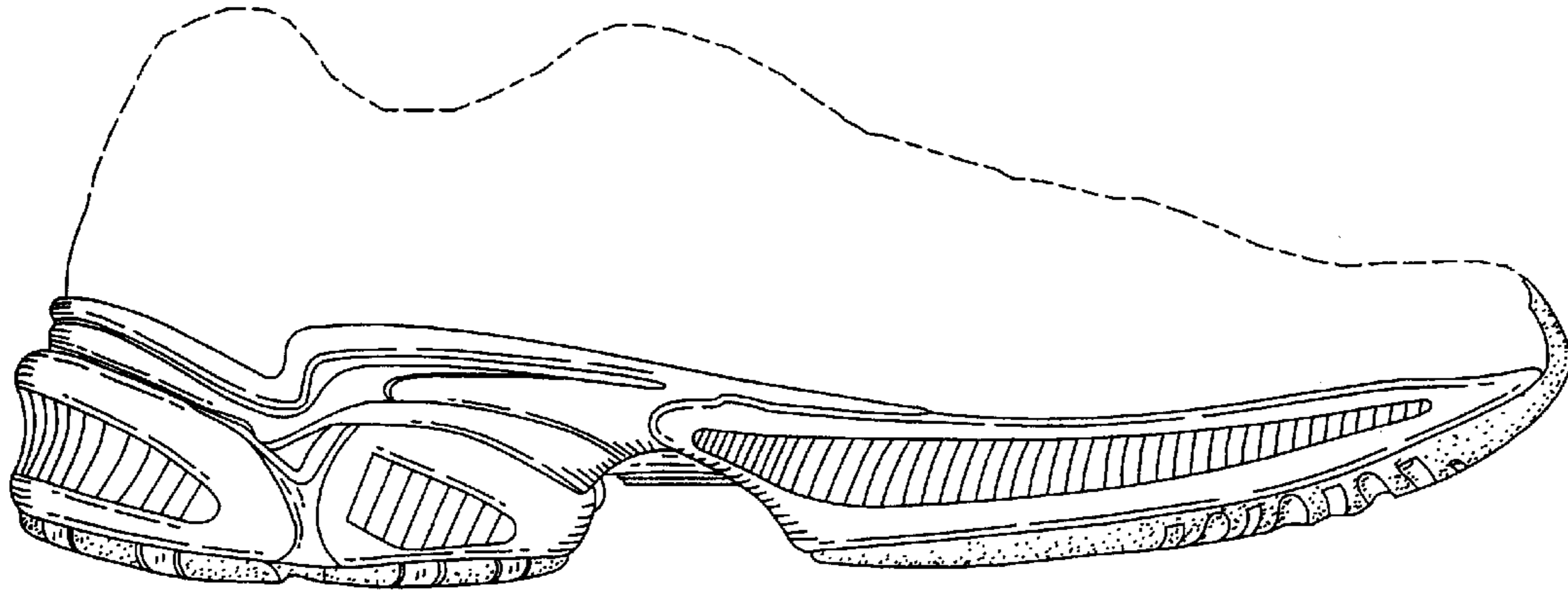

Fig. 3

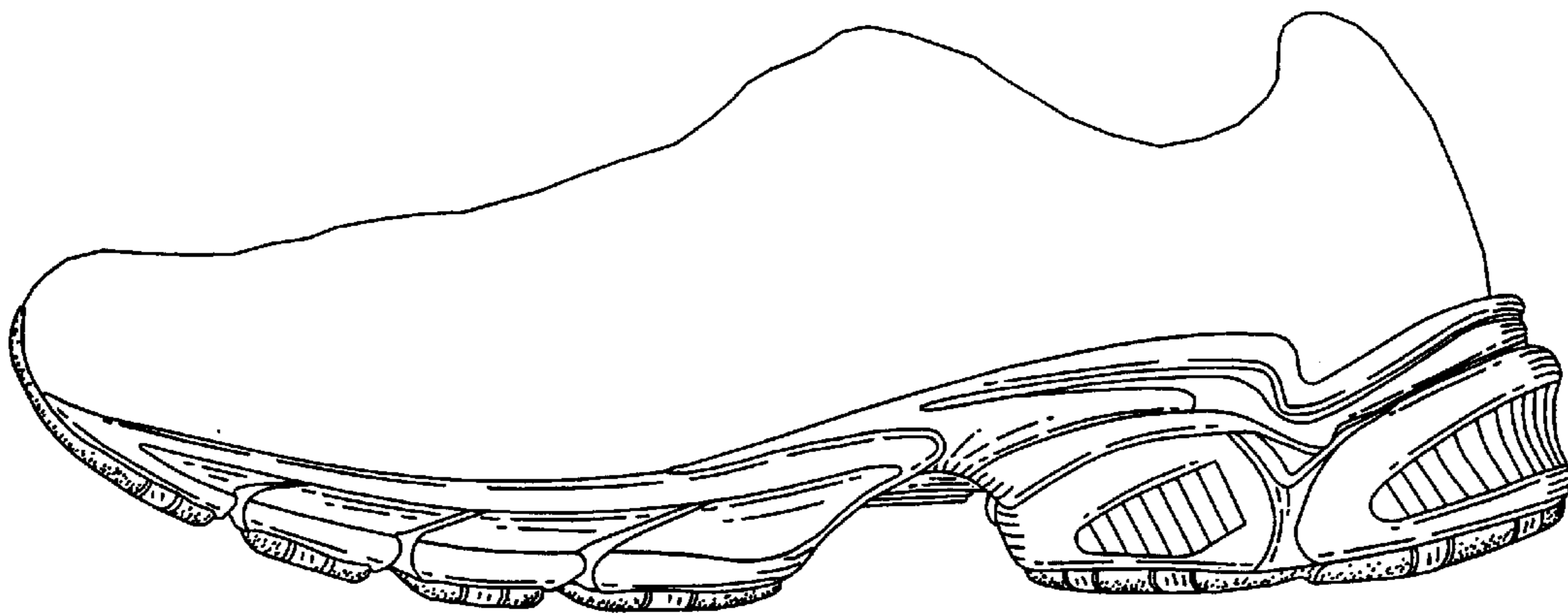

Fig. 5

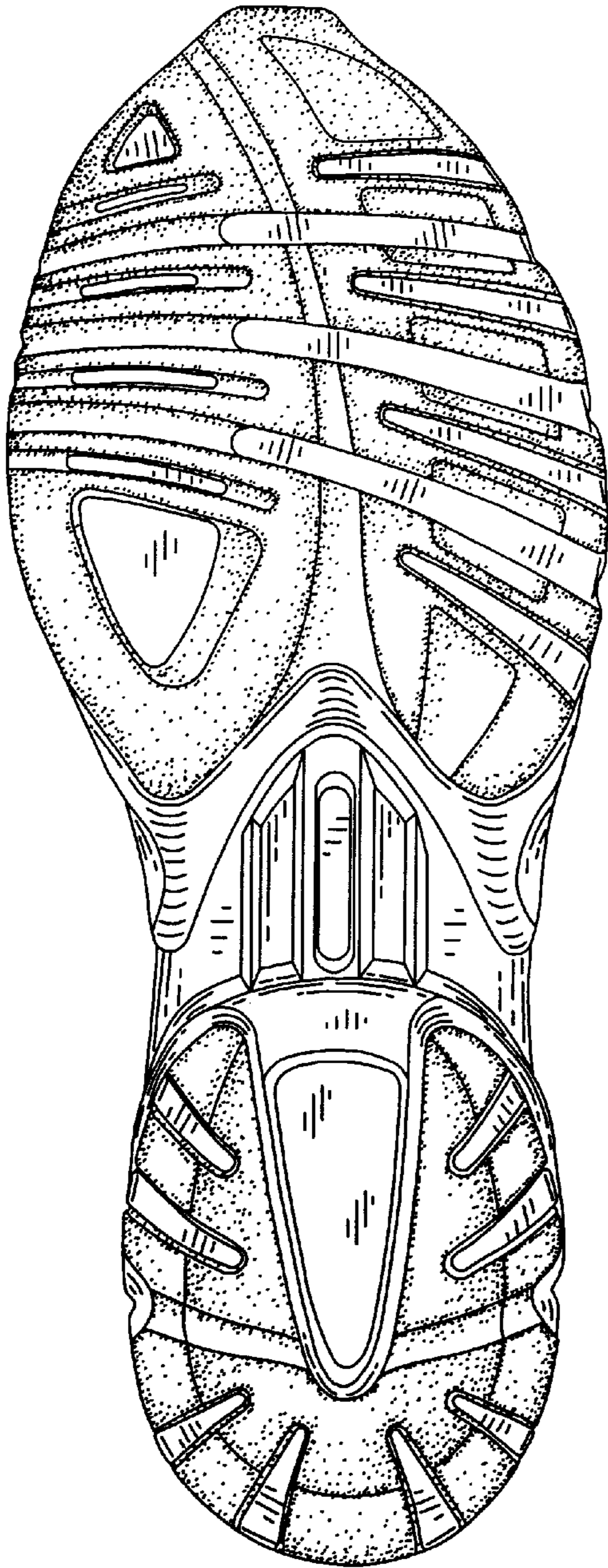

Fig. 4

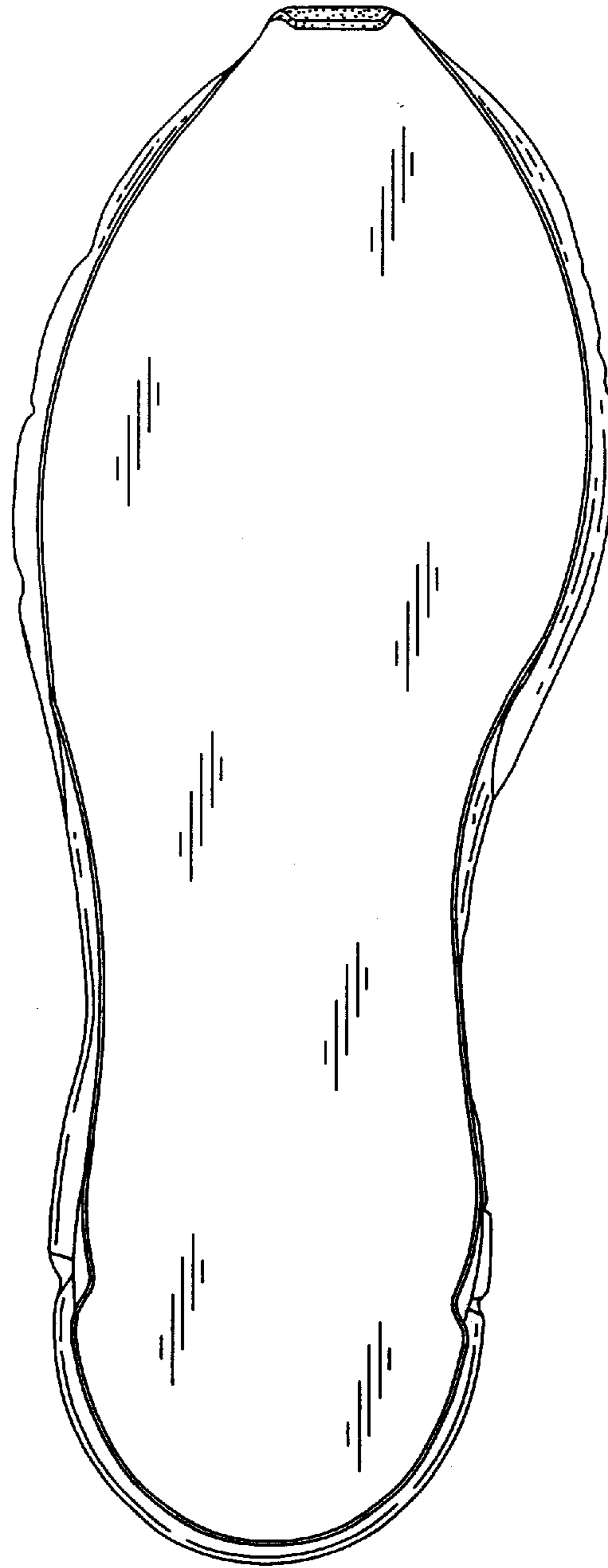

Fig. 6

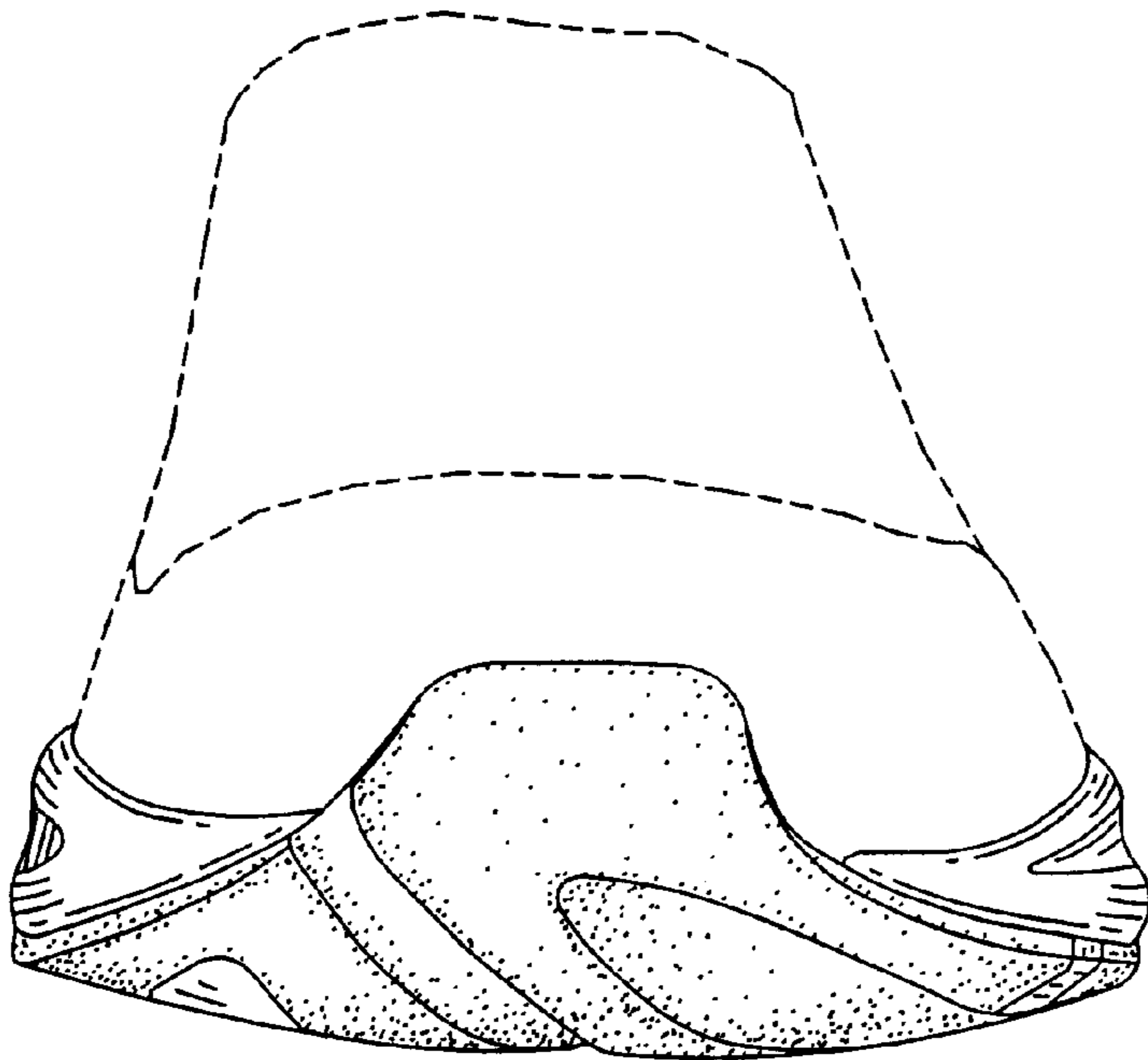

Fig. 7

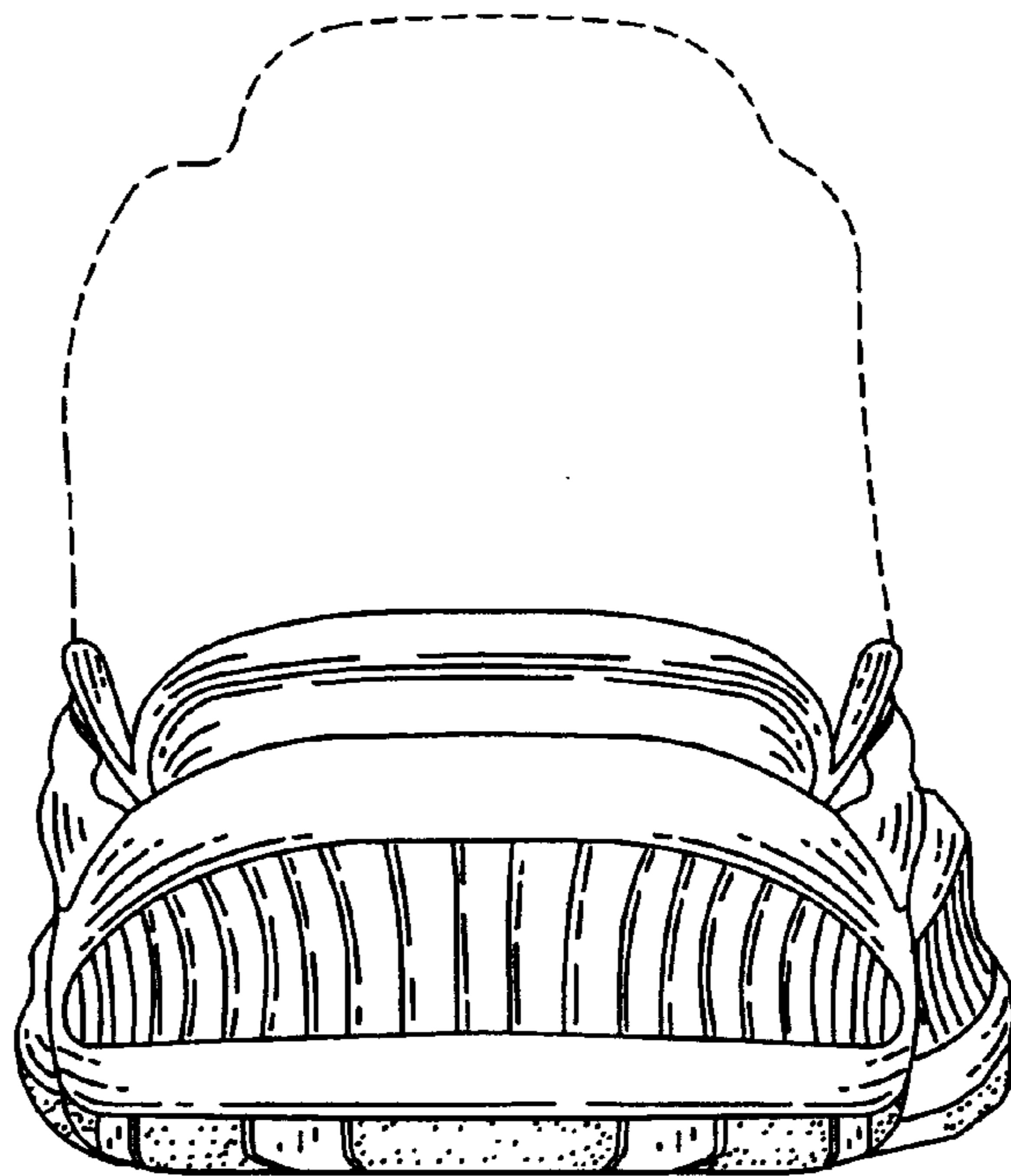

Fig. 8