



US00D540013S

(12) **United States Design Patent**  
**Issler**

(10) **Patent No.:** **US D540,013 S**  
(45) **Date of Patent:** **\*\* Apr. 10, 2007**

- (54) **OUTSOLE FOR A SHOE**
- (75) Inventor: **James E. Issler**, Greenwich, CT (US)
- (73) Assignee: **Columbia Insurance Company**,  
Omaha, NE (US)
- (\*\*) Term: **14 Years**
- (21) Appl. No.: **29/223,986**
- (22) Filed: **Feb. 23, 2005**
- (51) **LOC (8) Cl.** ..... **02-04**
- (52) **U.S. Cl.** ..... **D2/955; D2/951; D2/953;**  
D2/956; D2/959
- (58) **Field of Classification Search** ..... D2/902,  
D2/947, 951, 953, 954, 956, 957, 959, 960;  
36/3 B, 22 R, 25 R, 32 R, 59 C  
See application file for complete search history.

D281,462 S	*	11/1985	Pope	.....	D2/953
4,562,652 A		1/1986	Hensler	.....	36/102
4,908,963 A		3/1990	Krajcir et al.	.....	36/77
4,995,174 A		2/1991	Hong et al.	.....	36/72
5,048,203 A		9/1991	Kling	.....	36/32
D332,345 S	*	1/1993	Duffy et al.	.....	D2/955
5,185,944 A		2/1993	Okajima	.....	36/45
5,499,459 A		3/1996	Tomaro	.....	36/10
D369,235 S	*	4/1996	Senda et al.	.....	D2/953
5,526,584 A		6/1996	Bleimhofer et al.	.....	36/10
D378,240 S	*	3/1997	Merceron	.....	D2/953
5,738,937 A		4/1998	Baychar	.....	428/316.6
D426,947 S	*	6/2000	Pollastrelli	.....	D2/956
D438,784 S	*	3/2001	Berger	.....	D8/402

(Continued)

*Primary Examiner*—Celia A. Murphy  
(74) *Attorney, Agent, or Firm*—St. Onge Steward Johnston  
& Reens LLC

(57) **CLAIM**

I claim the ornamental design for an outsole for a shoe, as shown and described.

**DESCRIPTION**

FIG. 1 is a bottom plan view of an outsole for a shoe showing my new design;  
 FIG. 2 is a left side view thereof;  
 FIG. 3 is a right side view thereof;  
 FIG. 4 is a front view thereof;  
 FIG. 5 is a rear view thereof;  
 FIG. 6 is an enlarged view of the area labeled “6” in FIG. 1; and,  
 FIG. 7 is an enlarged perspective view of the area labeled “7” in FIG. 1.  
 FIG. 8 is a cross sectional view thereof taken along line 8—8 shown in FIG. 1; and,  
 FIG. 9 is a cross sectional view thereof taken along line 9—9 shown in FIG. 1.  
 The broken lines showing a shoe upper in FIGS. 2–5 along with the broken lines in the cross-section shown in FIG. 8 represent portions of the design that form no part of the claim.

**1 Claim, 6 Drawing Sheets**

(56) **References Cited**

U.S. PATENT DOCUMENTS

1,604,583 A	*	10/1926	Karpe	.....	36/59 C
D72,011 S	*	2/1927	Grosjean	.....	D2/952
D74,554 S	*	2/1928	Cutler	.....	D2/954
D76,541 S	*	10/1928	Hopwood	.....	D2/953
1,974,543 A		9/1934	Reymond		
2,046,217 A		6/1936	Strauss		
2,079,237 A		5/1937	Allard		
2,160,768 A		5/1939	Wasser		
2,344,069 A		3/1944	Wasser		
2,391,564 A	*	12/1945	Gregg	.....	36/30 R
3,091,871 A		6/1963	Tronche		
3,175,310 A		3/1965	MacQuaid		
3,175,311 A		3/1965	MacQuaid		
3,191,321 A		6/1965	Brutting		
3,213,551 A		10/1965	Krauss		
3,407,518 A		10/1968	MacQuaid et al.		
3,525,165 A		8/1970	Randall, Jr.		
3,561,142 A		2/1971	Streit, Sr. et al.		
D241,484 S	*	9/1976	Eiche	.....	D2/953
4,231,170 A		11/1980	Griswold	.....	36/72
D262,159 S	*	12/1981	Bartneck	.....	D2/951
4,366,629 A		1/1983	Scherz	.....	36/4
D278,383 S	*	4/1985	Michaeli	.....	D2/955

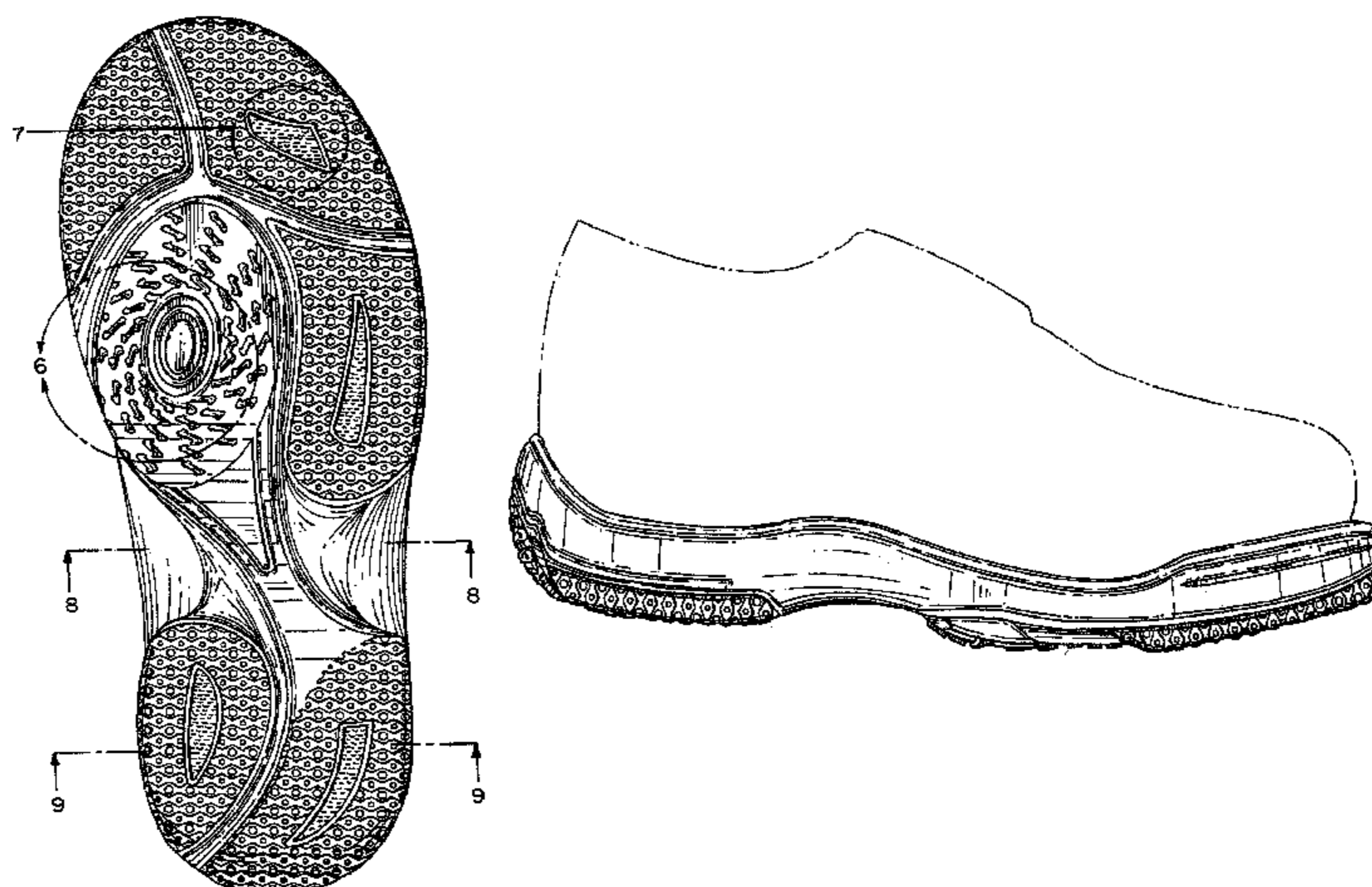

# US D540,013 S

Page 2

---

## U.S. PATENT DOCUMENTS

D474,329 S	*	5/2003	McClaskie	.....	D2/952	D504,759 S	*	5/2005	Covatch	.....	D2/959
D497,243 S	*	10/2004	McClaskie	.....	D2/951	D509,647 S	*	9/2005	McClaskie	.....	D2/952
D498,041 S	*	11/2004	McClaskie	.....	D2/956	D524,520 S	*	7/2006	Marvin	.....	D2/954
D503,264 S	*	3/2005	McClaskie	.....	D2/955	D530,895 S	*	10/2006	Cockrell	.....	D2/959

\* cited by examiner

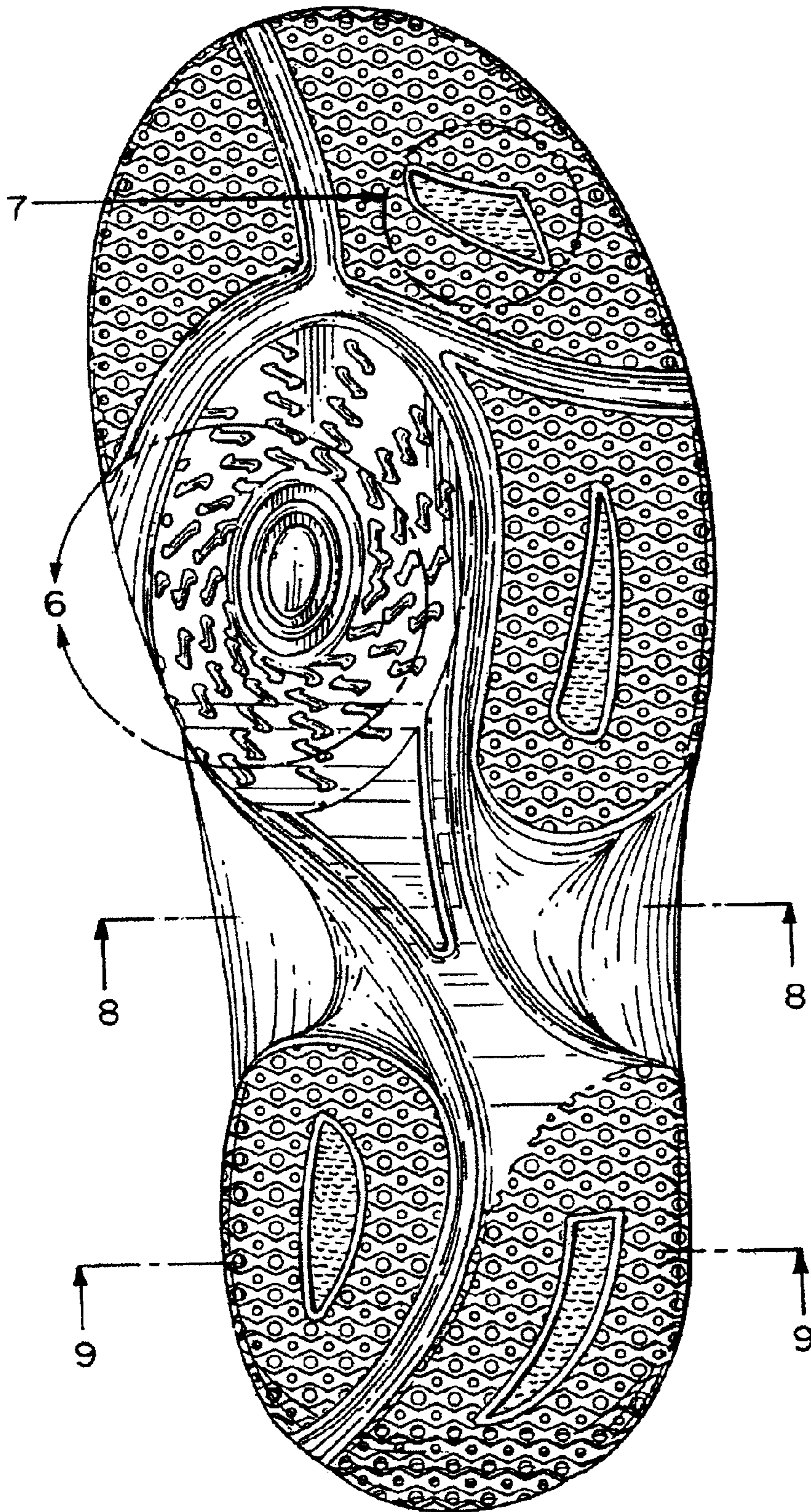

FIG. 1

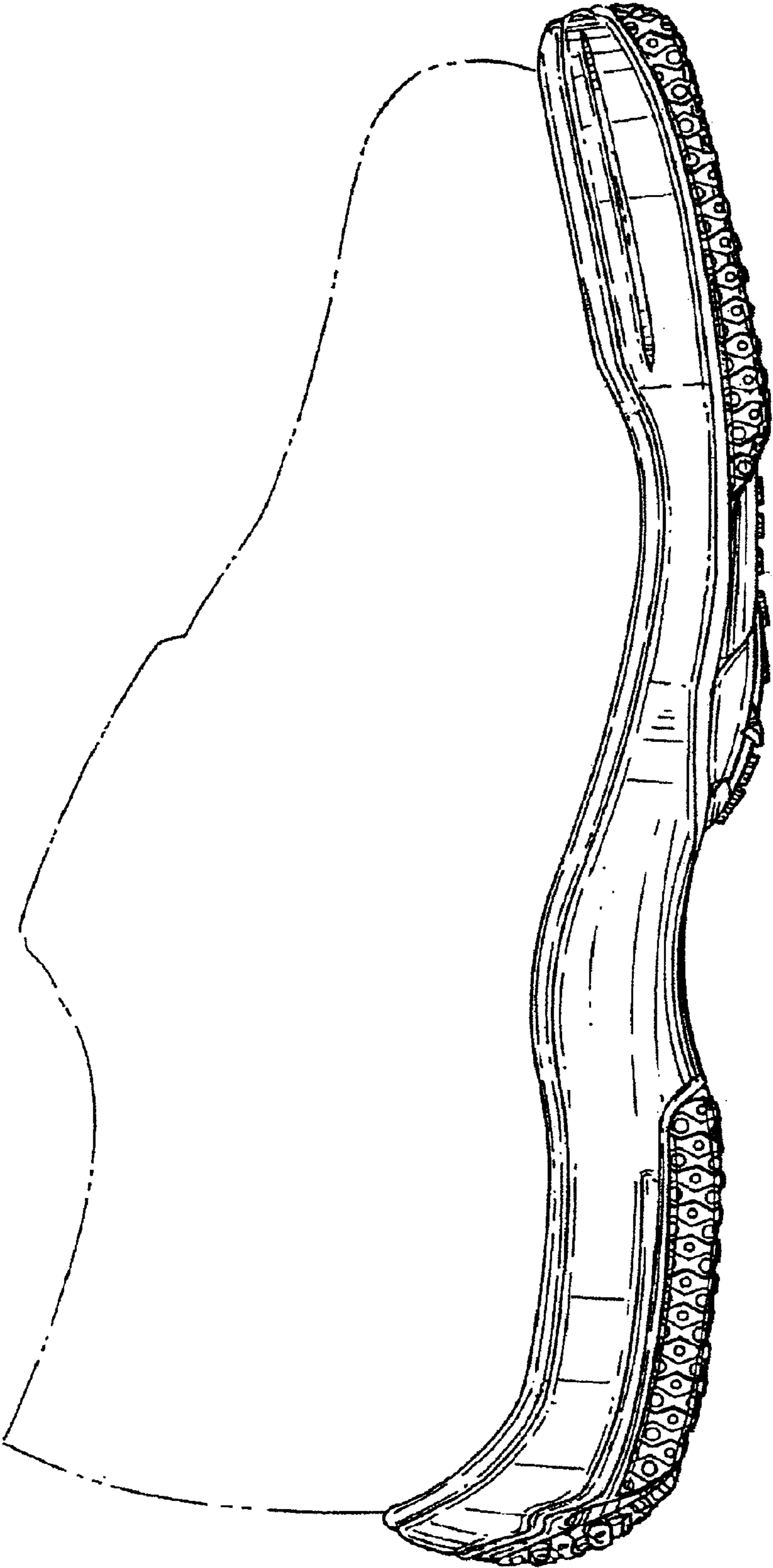

FIG. 2

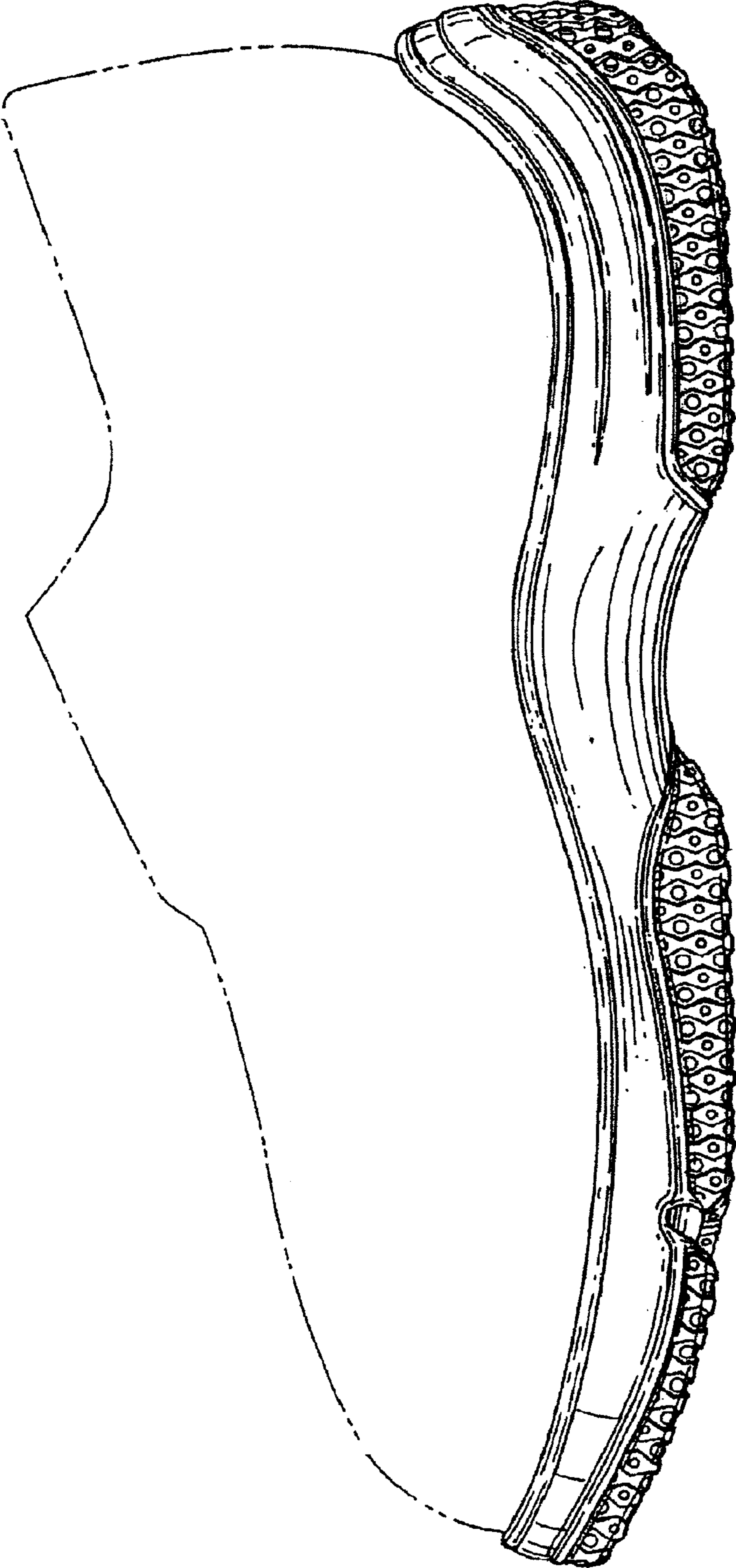
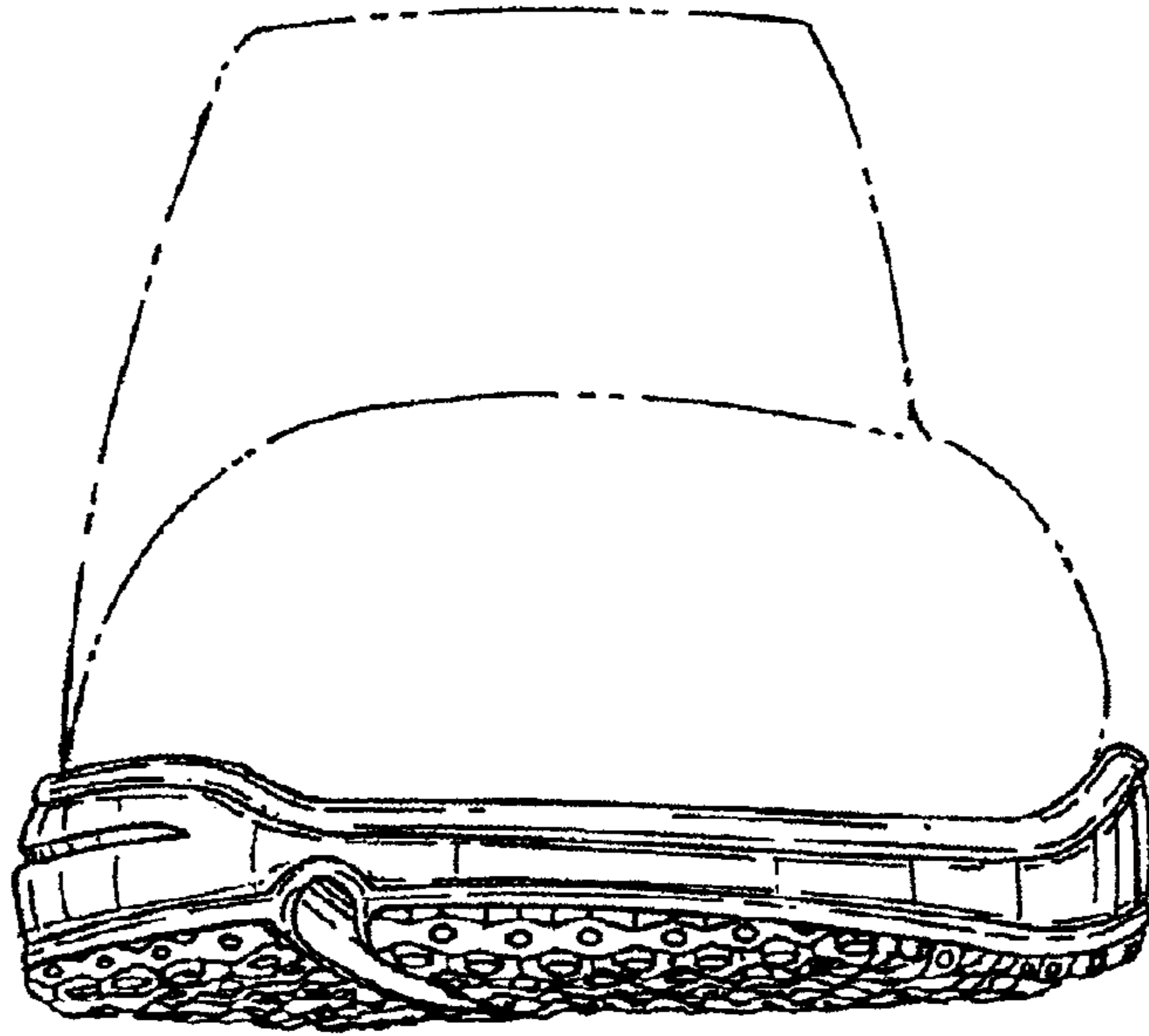
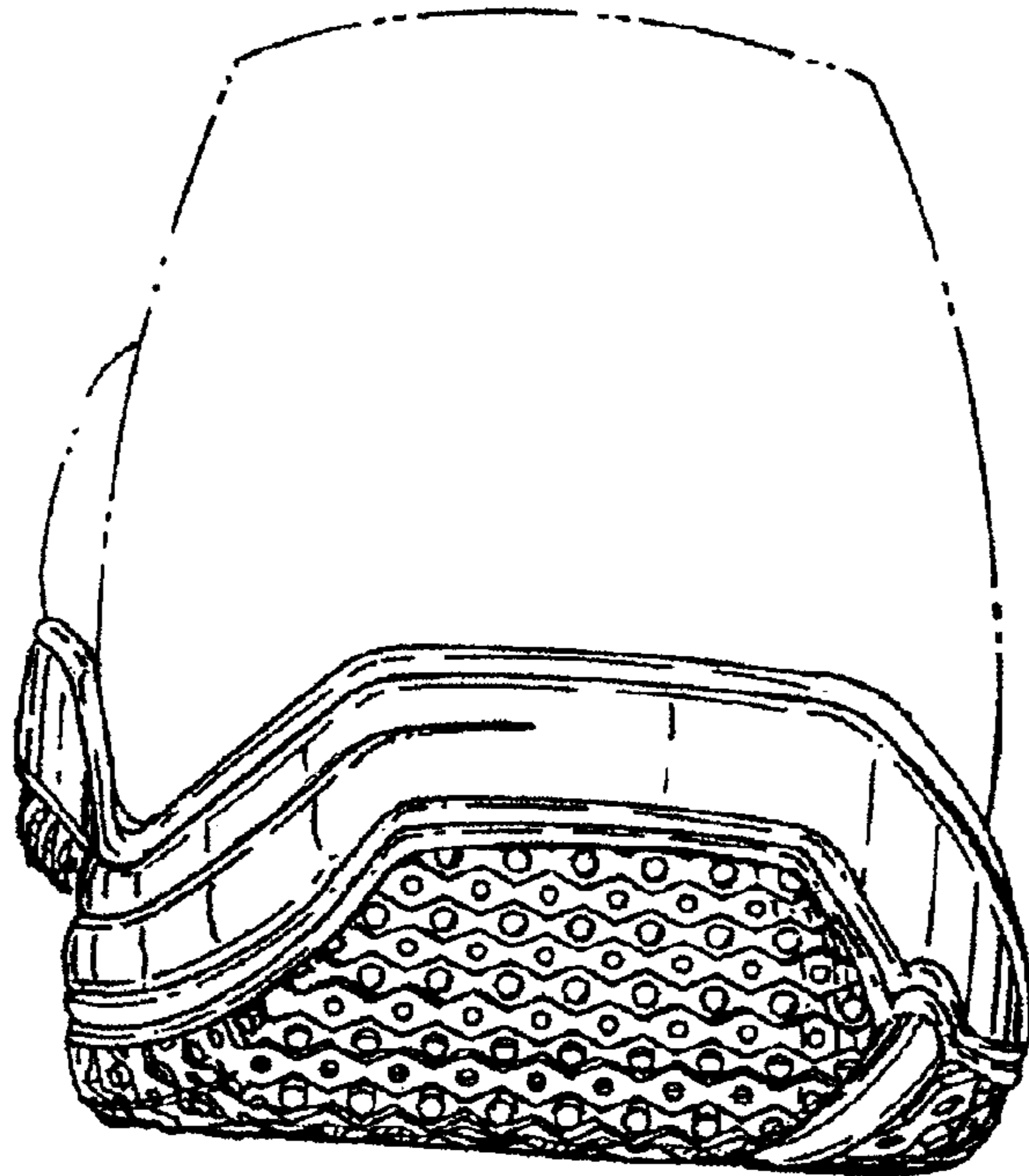

FIG. 3



*FIG. 4*



*FIG. 5*

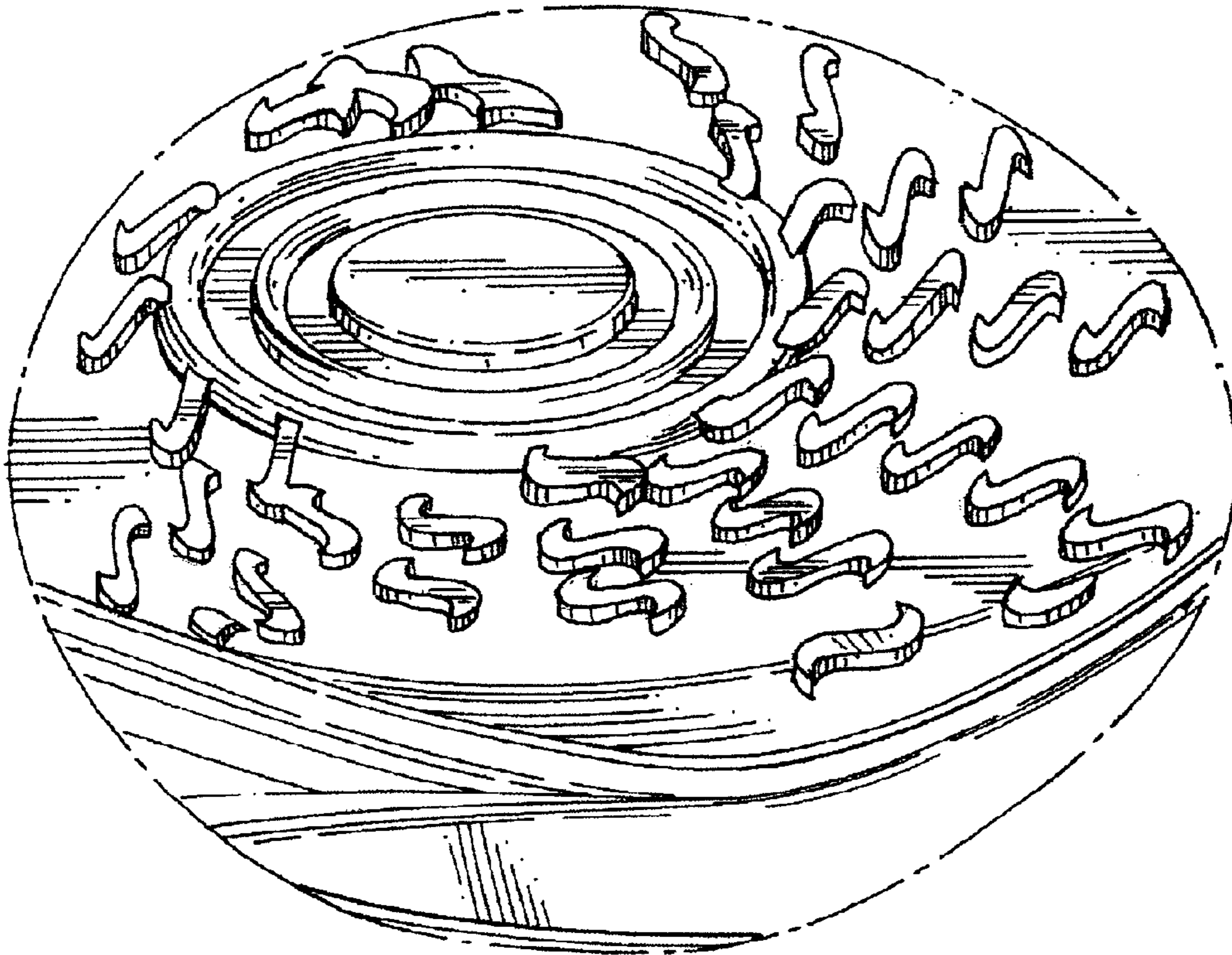

*FIG. 6*

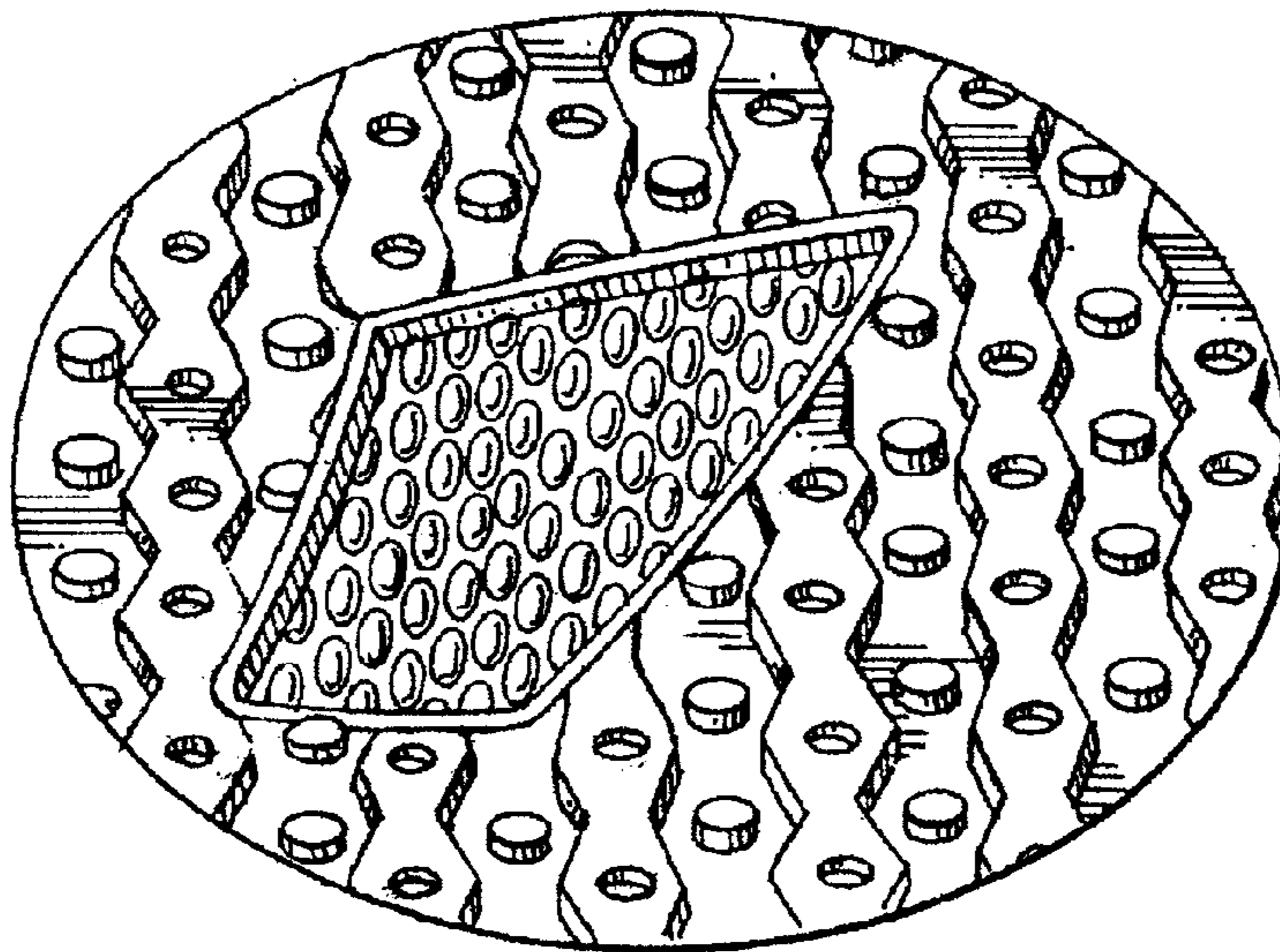

*FIG. 7*

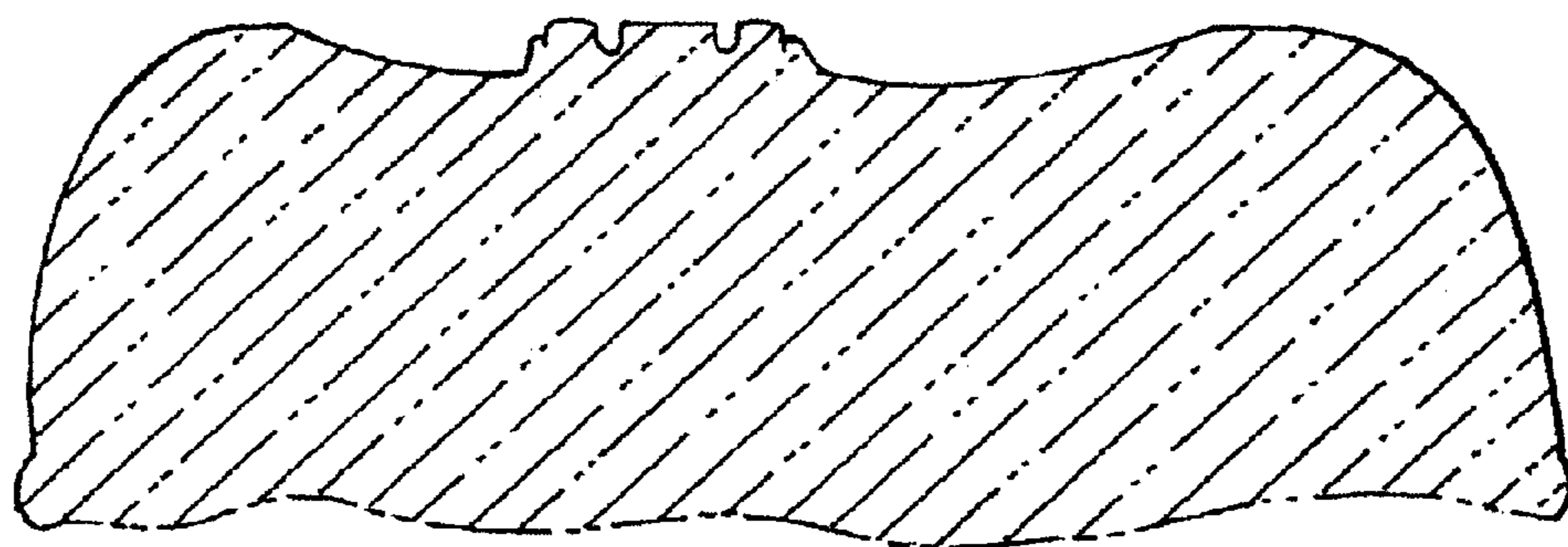

*FIG. 8*

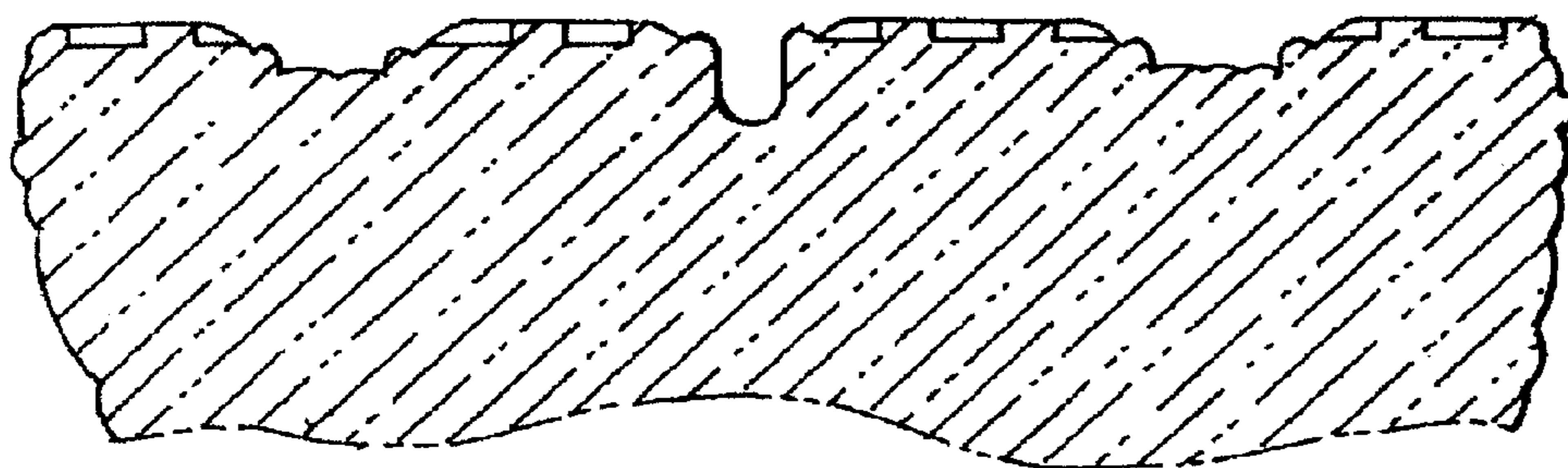

*FIG. 9*