



US00D539970S

(12) **United States Design Patent**
Waldmann

(10) **Patent No.:** **US D539,970 S**

(45) **Date of Patent:** **** Apr. 3, 2007**

(54) **LAMP**

D529,222 S * 9/2006 Waldmann D26/107

(75) Inventor: **Gerhard Waldmann**, Dauchingen (DE)

* cited by examiner

(73) Assignee: **Herbert Waldmann GmbH & Co. KG**, Villingen-Schwenningen (DE)

Primary Examiner—Alan P. Douglas

Assistant Examiner—Linda Brooks

(**) Term: **14 Years**

(74) *Attorney, Agent, or Firm*—Nath Law Group PLLC; Jerald L. Meyer; Derek Richmond

(21) Appl. No.: **29/262,601**

(57) **CLAIM**

(22) Filed: **Jul. 7, 2006**

The ornamental design for a lamp, as shown and described.

(30) **Foreign Application Priority Data**

DESCRIPTION

Jan. 11, 2006 (DE) 4 06 00 171

(51) **LOC (8) Cl.** **26-03**

(52) **U.S. Cl.** **D26/107**

(58) **Field of Classification Search** D26/93–112;
362/410–414, 153, 431

See application file for complete search history.

FIG. 1 is a perspective view of the lamp;

FIG. 2 is a left side view of the lamp according to FIG. 1;

FIG. 3 is a front view of the lamp according to FIG. 1;

FIG. 4 is a right side view of the lamp according to FIG. 1;

FIG. 5 is a rear view of the lamp according to FIG. 1;

FIG. 6 is an upper view of the lamp according to FIG. 1; and,

FIG. 7 is a bottom view of the lamp according to FIG. 1.

(56) **References Cited**

U.S. PATENT DOCUMENTS

D502,282 S * 2/2005 Waldmann D26/107

1 Claim, 4 Drawing Sheets

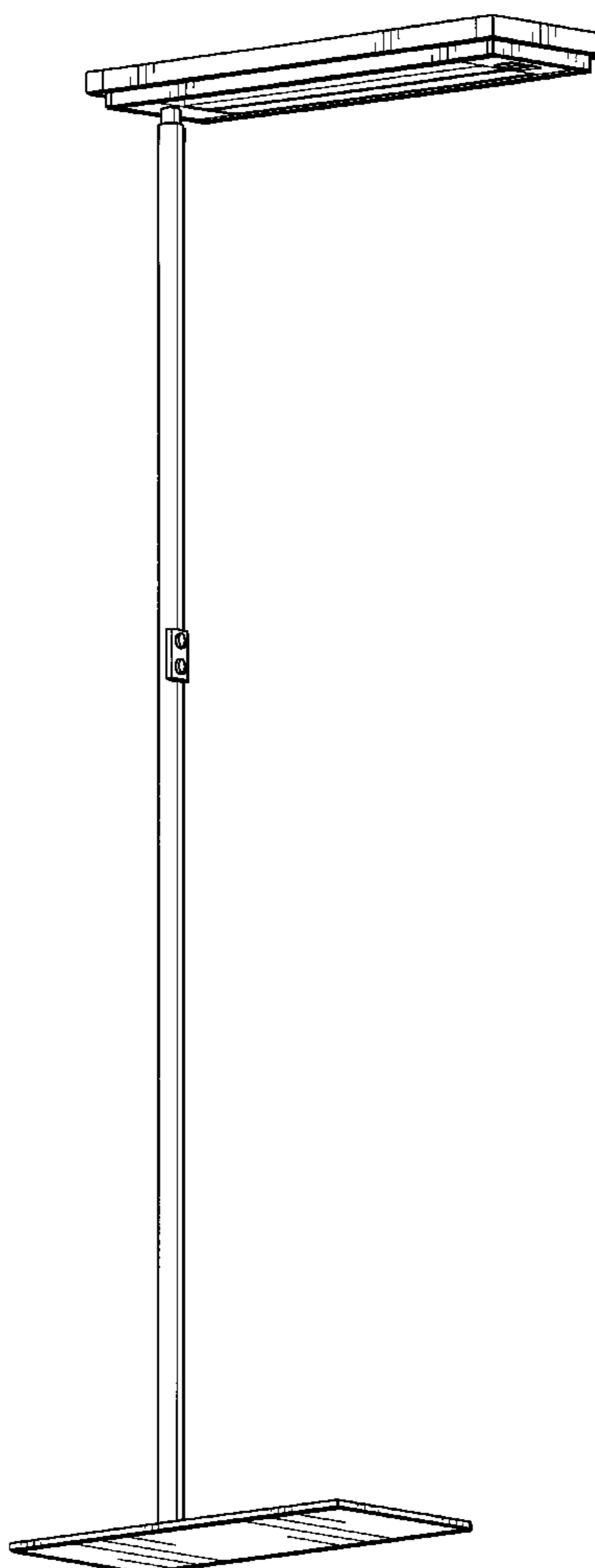

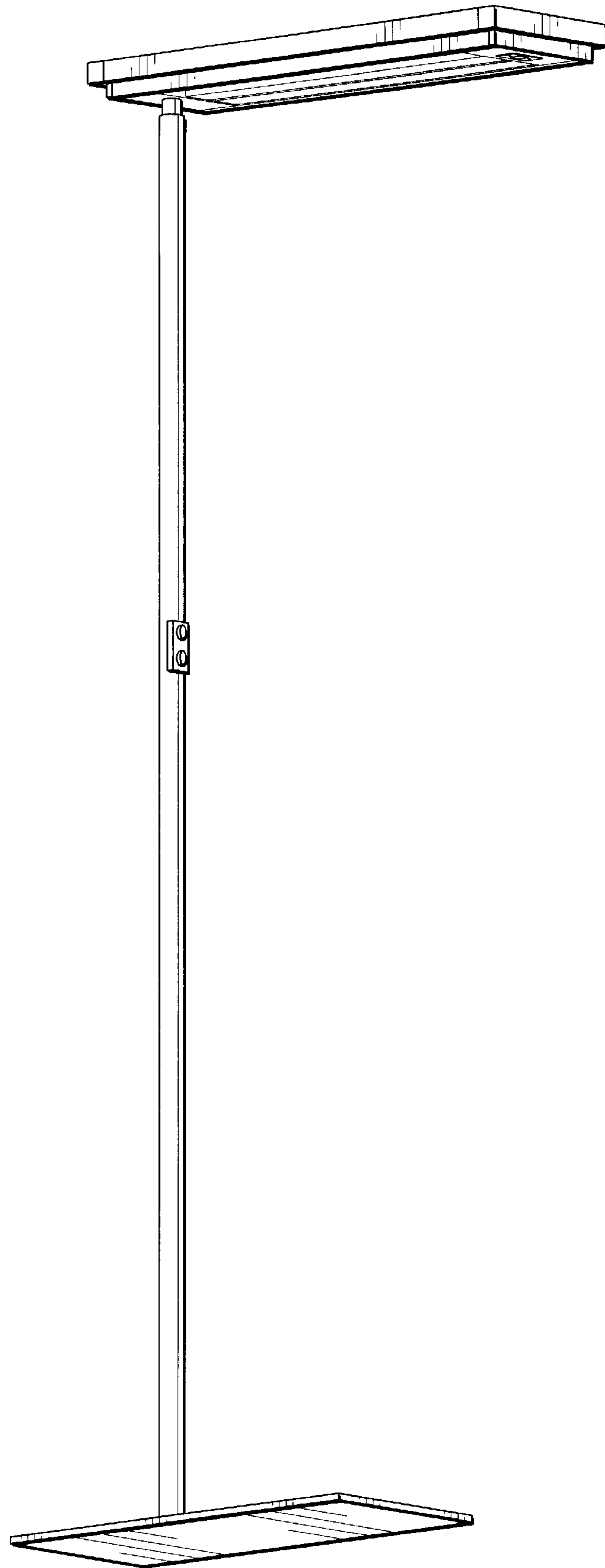

Fig. 1

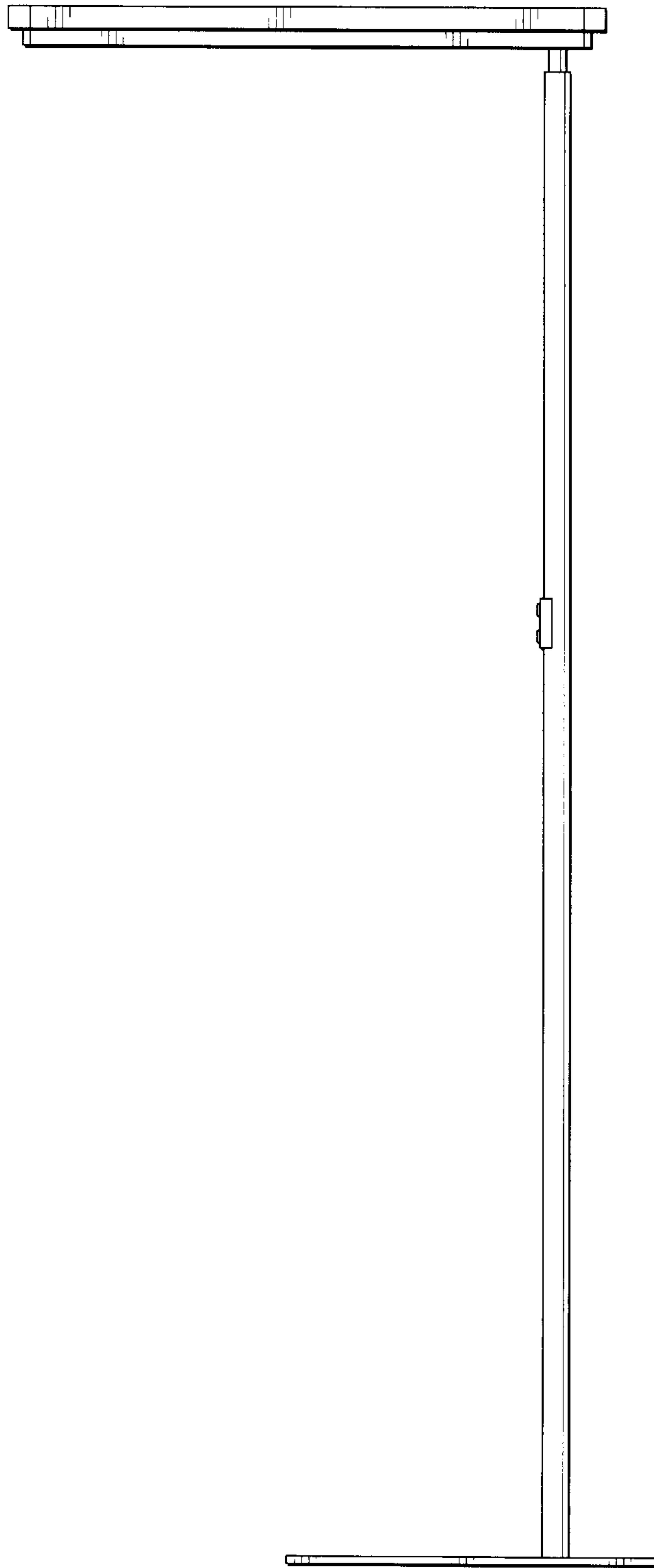

Fig. 2

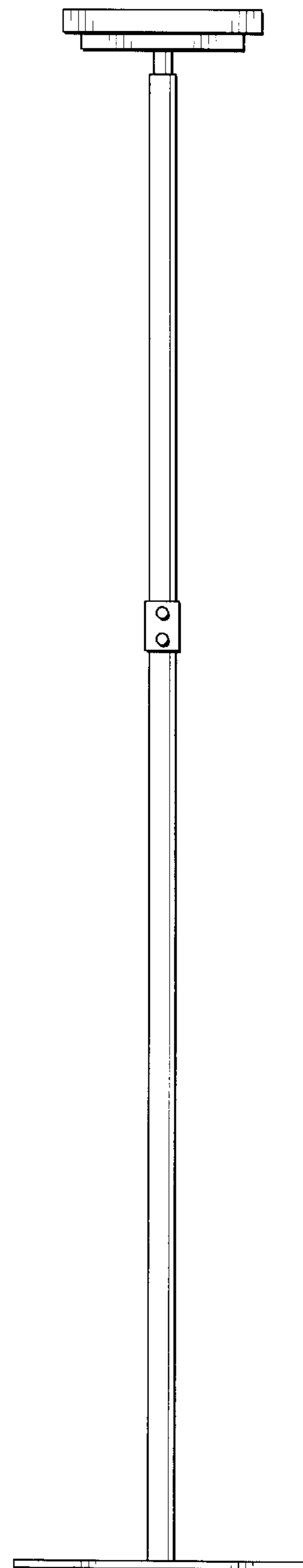

Fig. 3

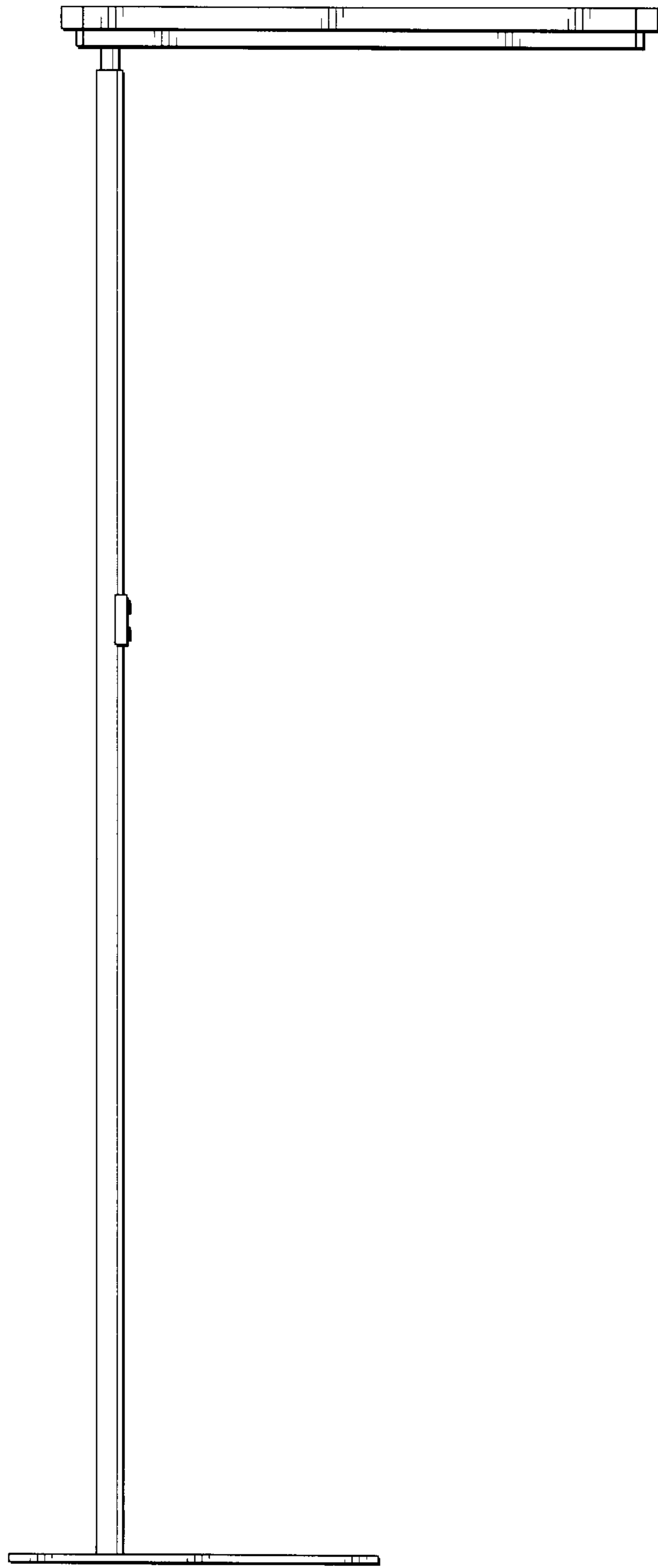

Fig. 4

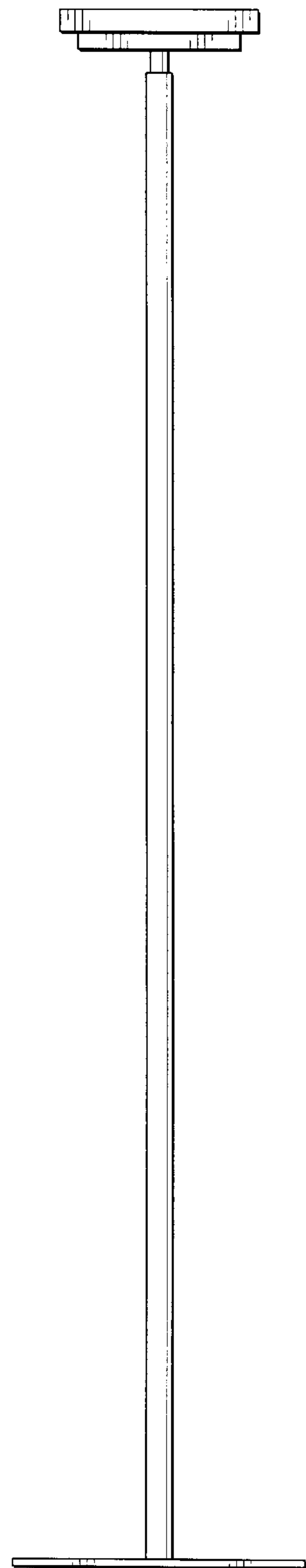

Fig. 5

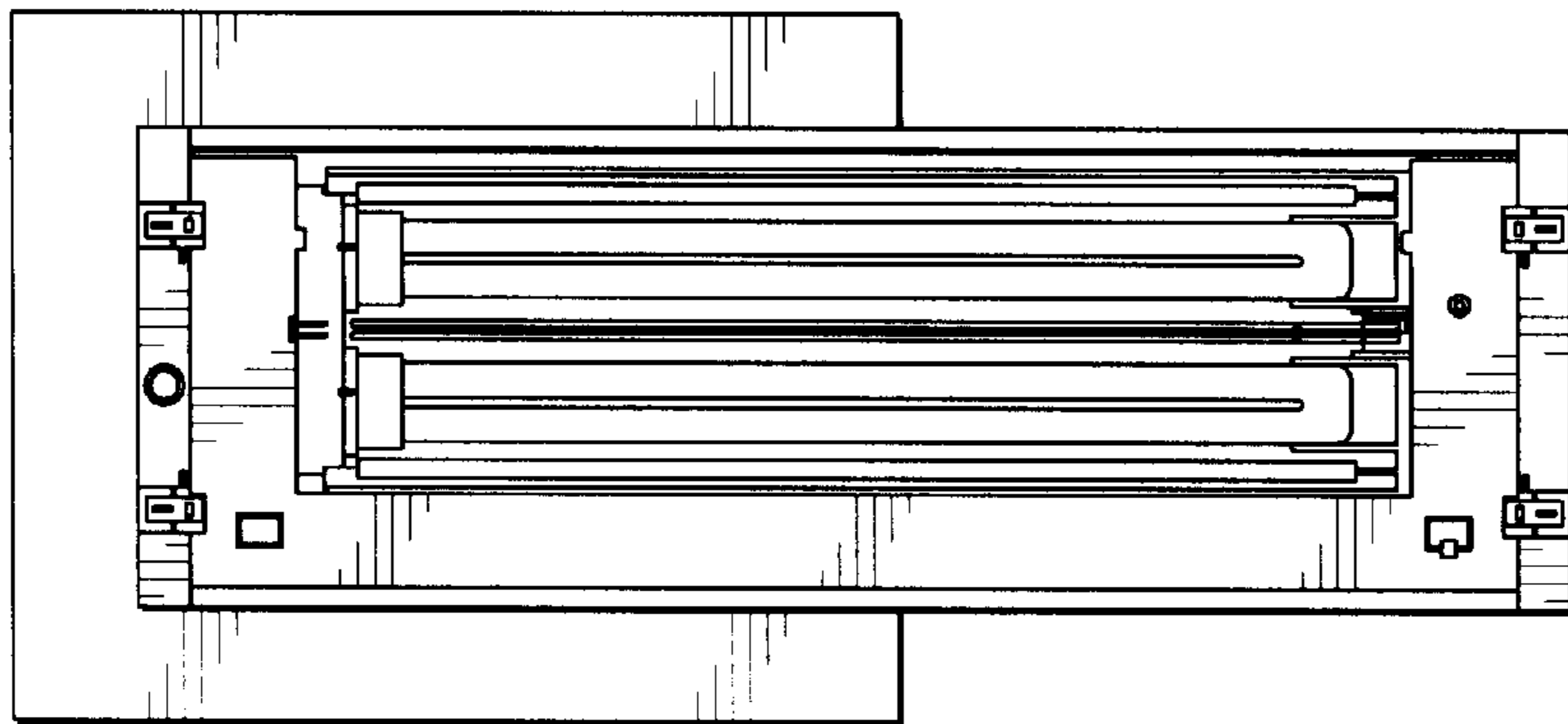

Fig. 6

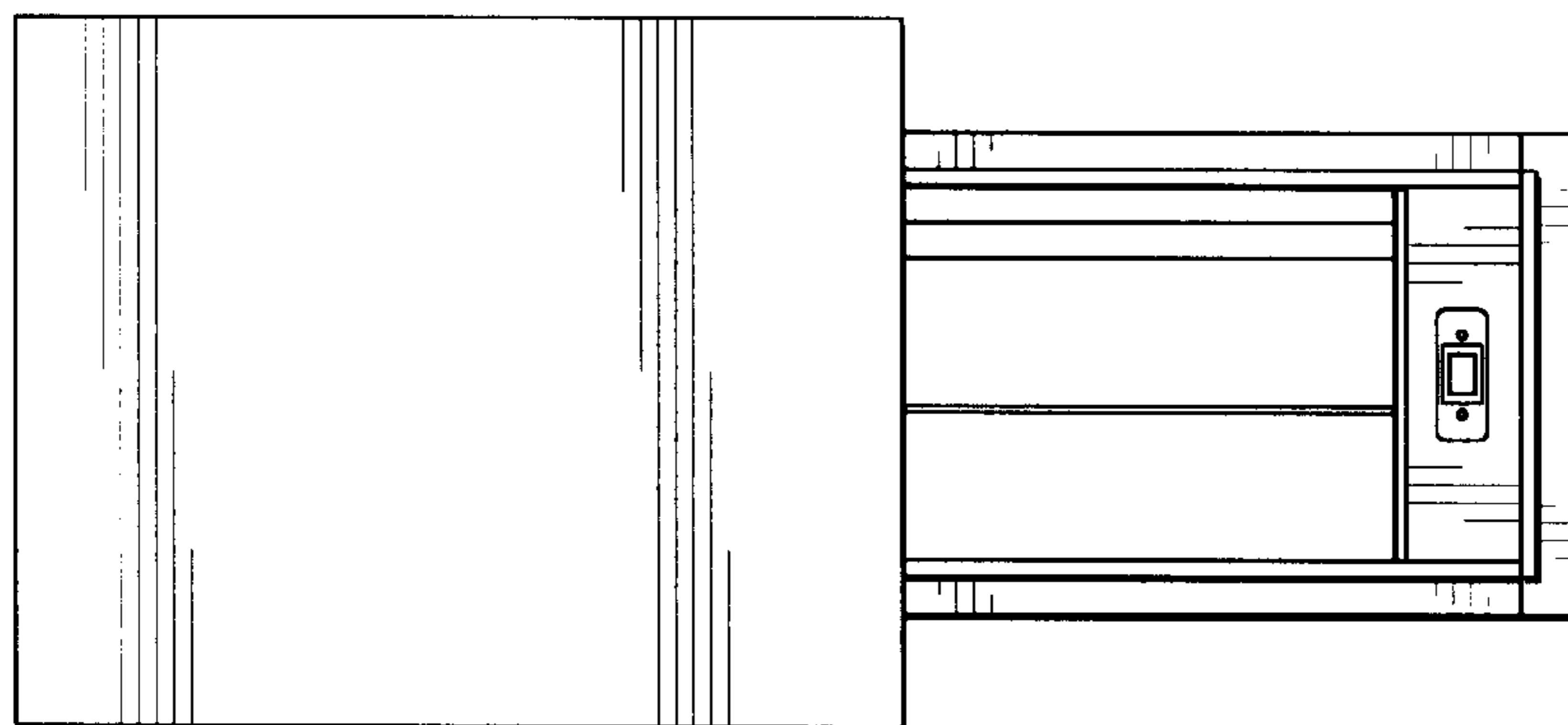

Fig. 7