



US00D539911S

(12) **United States Design Patent**
Kirkland

(10) **Patent No.:** **US D539,911 S**

(45) **Date of Patent:** **** Apr. 3, 2007**

(54) **PORTABLE SAUNA**

(76) Inventor: **Jimmie W. Kirkland**, 13741 W.
Greenview Dr., Sun City West, AZ (US)
85375

(**) Term: **14 Years**

(21) Appl. No.: **29/238,398**

(22) Filed: **Sep. 15, 2005**

(51) **LOC (8) Cl.** **24-04**

(52) **U.S. Cl.** **D24/206; D24/200**

(58) **Field of Classification Search** D24/200,
D24/201, 204, 206, 207, 208; 607/104, 107,
607/108, 96; 2/102, 81; D2/741, 743, 745;
D23/315; 165/45

See application file for complete search history.

(56) **References Cited**

U.S. PATENT DOCUMENTS

- 3,307,554 A * 3/1967 Thornton et al. 607/107
- 4,691,762 A * 9/1987 Elkins et al. 165/46
- 4,738,119 A * 4/1988 Zafred 607/104
- 5,146,625 A * 9/1992 Steele et al. 2/102

- D348,732 S * 7/1994 Warne D24/206
- D348,733 S * 7/1994 Truelove D24/206
- 6,014,772 A * 1/2000 Connelly 2/69

* cited by examiner

Primary Examiner—Ian Simmons

Assistant Examiner—Melanie Levy

(74) *Attorney, Agent, or Firm*—Parsons & Goltry; Robert
A. Parsons; Michael W. Goltry

(57) **CLAIM**

The ornamental design for a portable sauna, as shown and
described.

DESCRIPTION

FIG. 1 is a perspective view of a portable sauna showing my
new design;

FIG. 2 is a front view of the portable sauna of FIG. 1;

FIG. 3 is a top view of the portable sauna;

FIG. 4 is a right side view of the portable sauna;

FIG. 5 is a back view of the portable sauna;

FIG. 6 is a bottom view of the portable sauna; and,

FIG. 7 is a left side view of the portable sauna.

The dashed lines are understood to represent stitching.

1 Claim, 4 Drawing Sheets

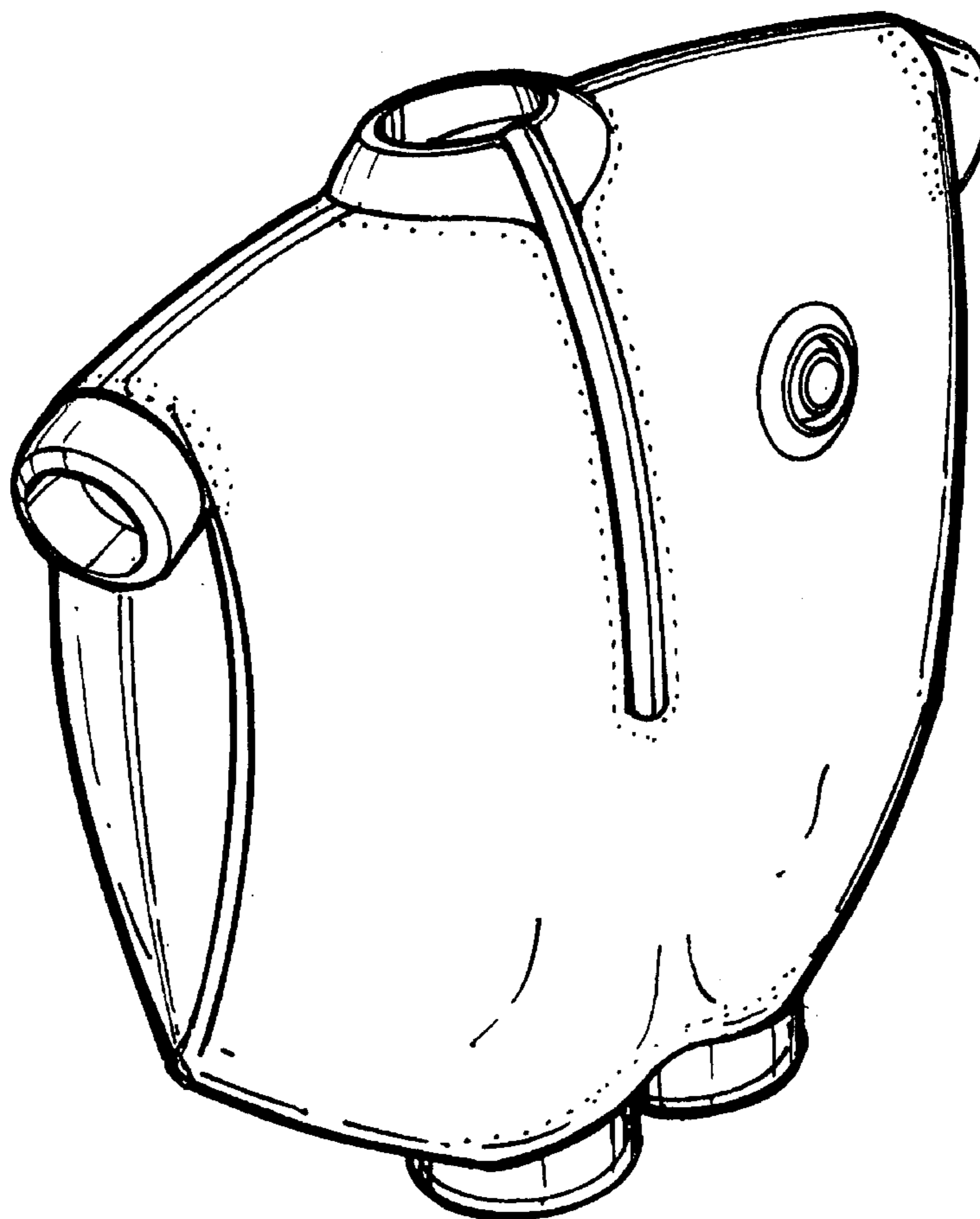

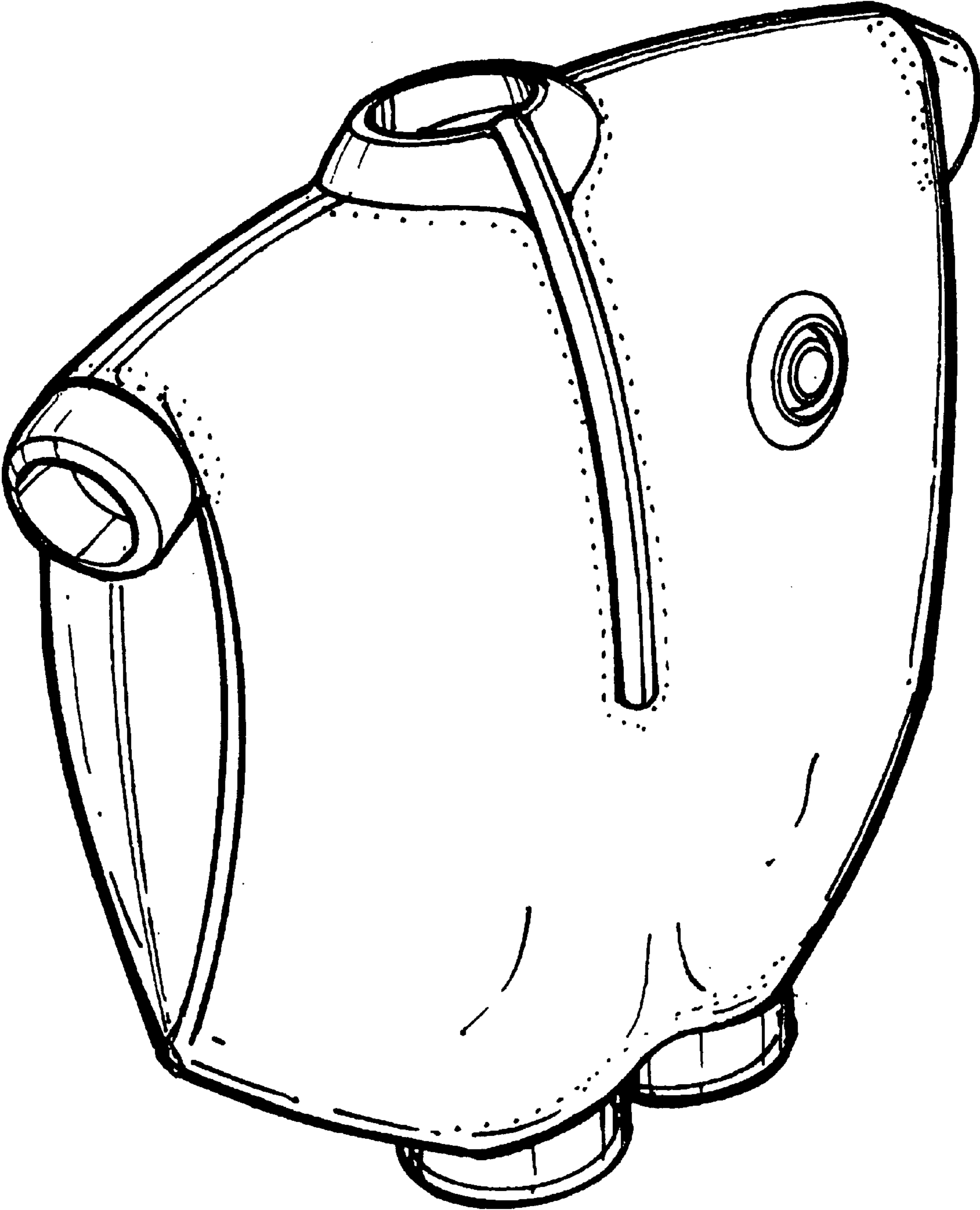

FIGURE 1

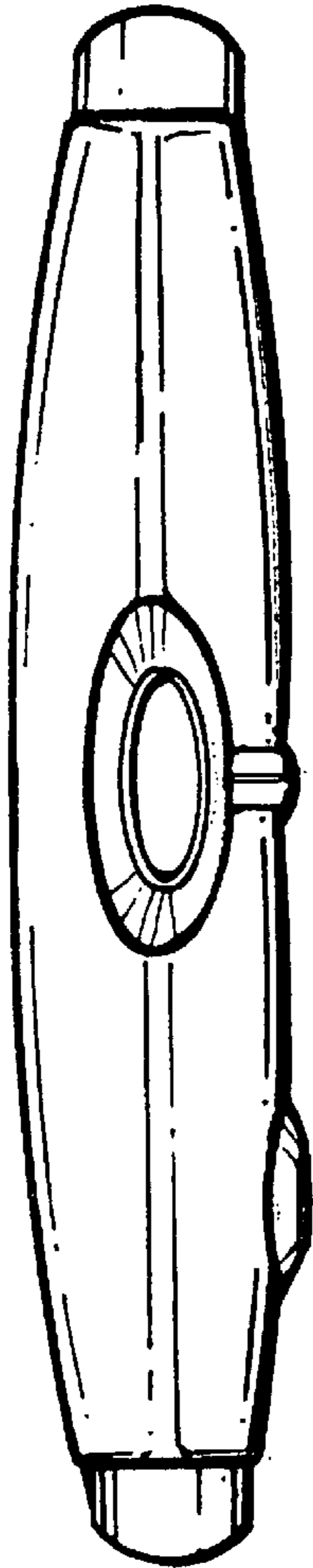

FIGURE 3

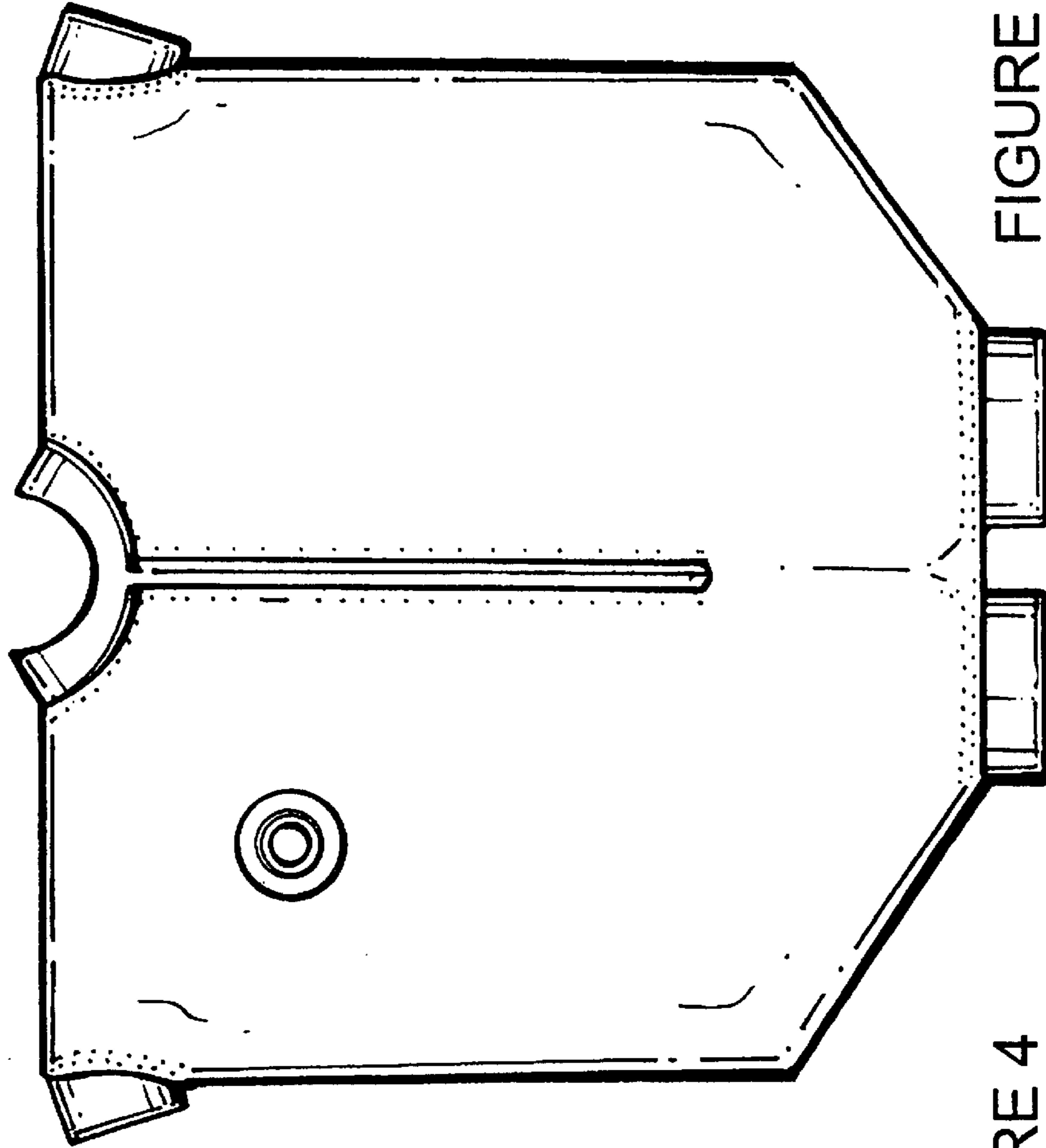

FIGURE 2

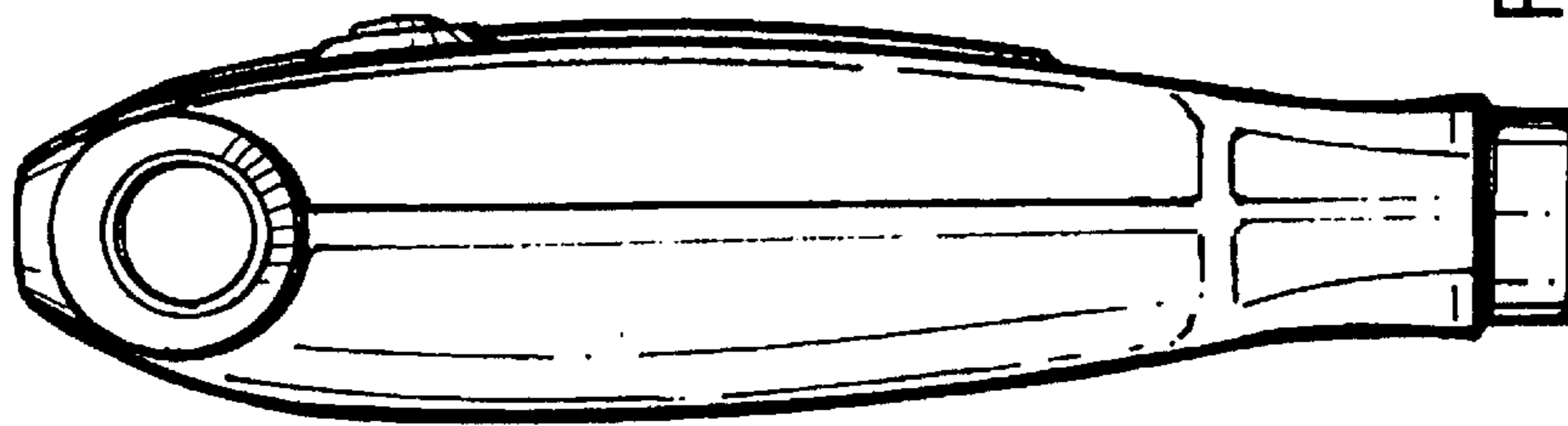

FIGURE 4

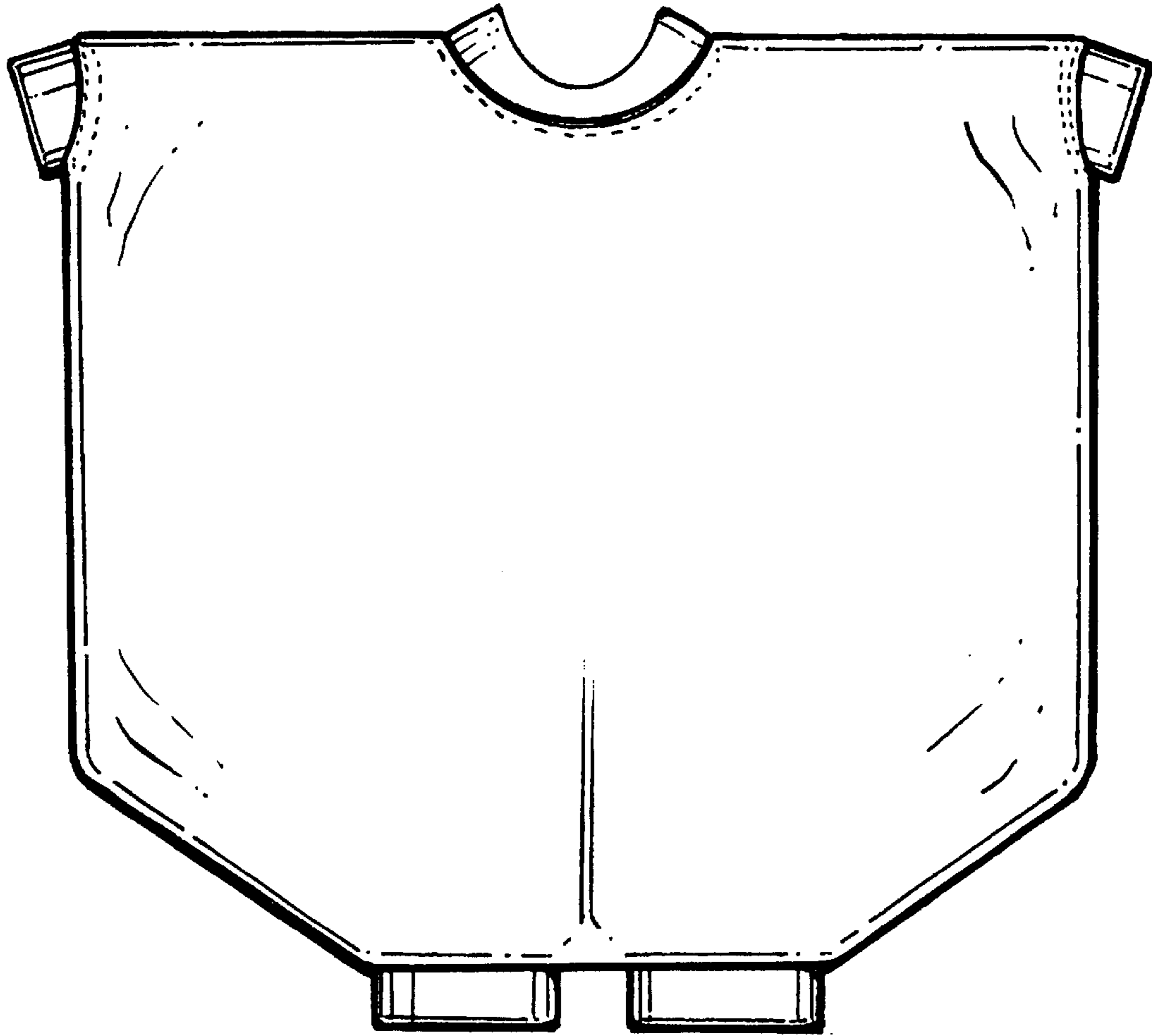

FIGURE 5

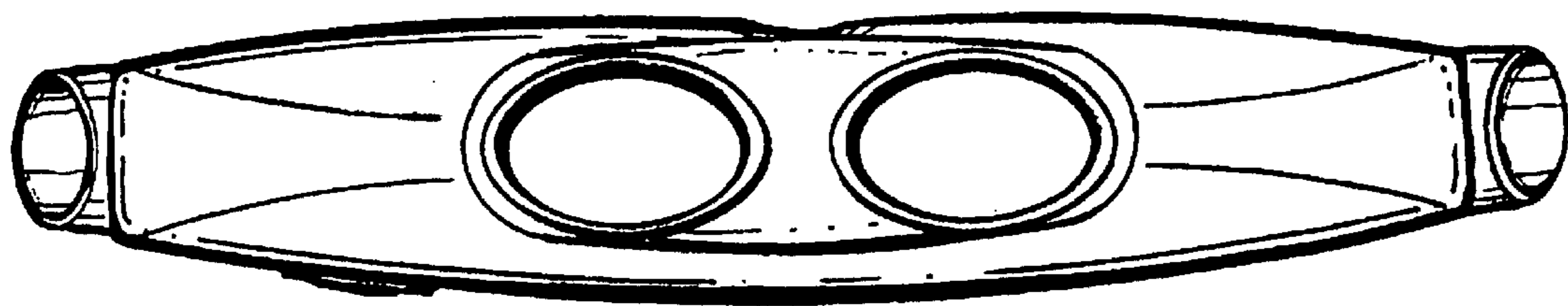

FIGURE 6

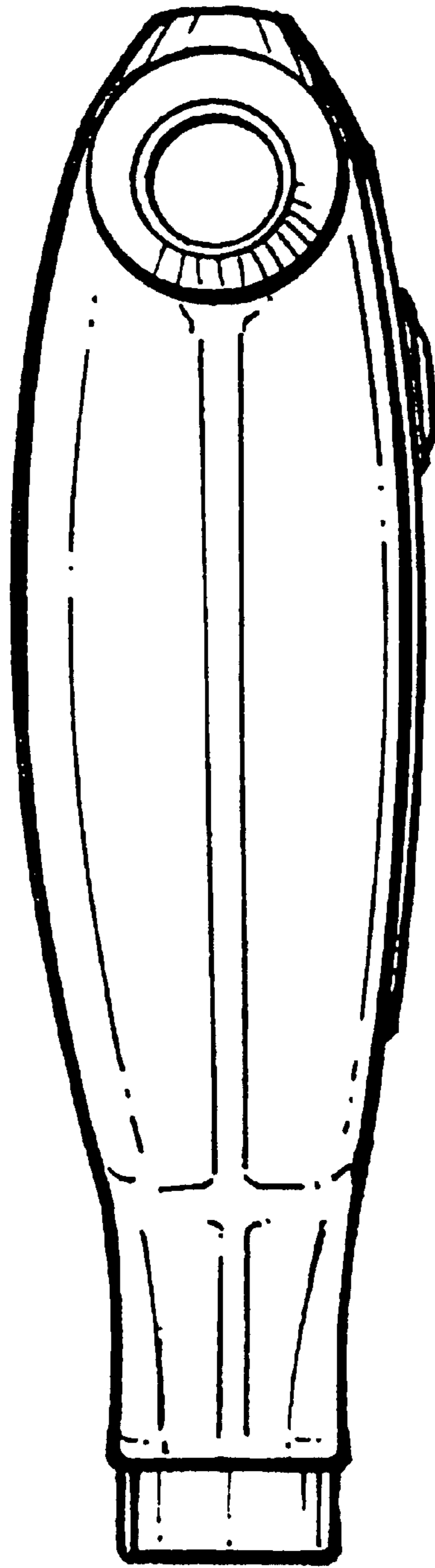

FIGURE 7