



US00D539696S

(12) **United States Design Patent**
Palmer

(10) **Patent No.:** **US D539,696 S**

(45) **Date of Patent:** **** Apr. 3, 2007**

(54) **RAILROAD SPIKE GOLFER FIGURINE**

Primary Examiner—Catherine Tuttle

(75) Inventor: **James Wayne Palmer**, 1014 California Ave., Beaumont, CA (US) 92223

(57) **CLAIM**

The ornamental design for the railroad spike golfer figurine, as shown and described.

(73) Assignee: **James Wayne Palmer**, Beaumont, CA (US)

(**) Term: **14 Years**

DESCRIPTION

(21) Appl. No.: **29/229,661**

Using six asymmetric railroad spikes, the spikes are welded together to simulate a golfer. They are used for ornamental purposes, i.e.; home and office decor, trophy, yard art, book ends and the like. The figurine is unique in that it recycles historical railroad spikes into modern art.

(22) Filed: **May 11, 2005**

(51) **LOC (8) Cl.** **11-02**

(52) **U.S. Cl.** **D11/160**

(58) **Field of Classification Search** D11/157-164;
D21/576, 578, 594, 621, 627, 635; 428/15,
428/16, 39, 542.2, 542.4, 542.6; 446/97,
446/268, 385

See application file for complete search history.

FIG. 1 is the front view of a railroad spike golfer figurine showing my new design;

FIG. 2 is a rear view thereof;

FIG. 3 is a left side view thereof;

FIG. 4 is a right side view thereof;

FIG. 5 is a top view thereof;

FIG. 6 is the front view of a second embodiment of the design of FIG. 1;

FIG. 7 is a rear view thereof;

FIG. 8 is a left side view thereof;

FIG. 9 is a right side view thereof; and,

FIG. 10 is a top view thereof.

(56) **References Cited**

U.S. PATENT DOCUMENTS

2,222,499	A	*	11/1940	Byrd	273/108.22
D213,406	S	*	2/1969	Davis	D6/453
D215,305	S	*	9/1969	Petito	D11/160
3,593,455	A	*	7/1971	Farris	446/385
D247,483	S	*	3/1978	Slater	D11/160
D262,554	S	*	1/1982	Matsui	D21/399
D447,441	S	*	9/2001	Veach	D11/160

OTHER PUBLICATIONS

Figurine shown on webpage:<http://web.archive.org/web/20000609004615/http://www.bobtknives.com/knife300.jpg>.*

* cited by examiner

1 Claim, 10 Drawing Sheets

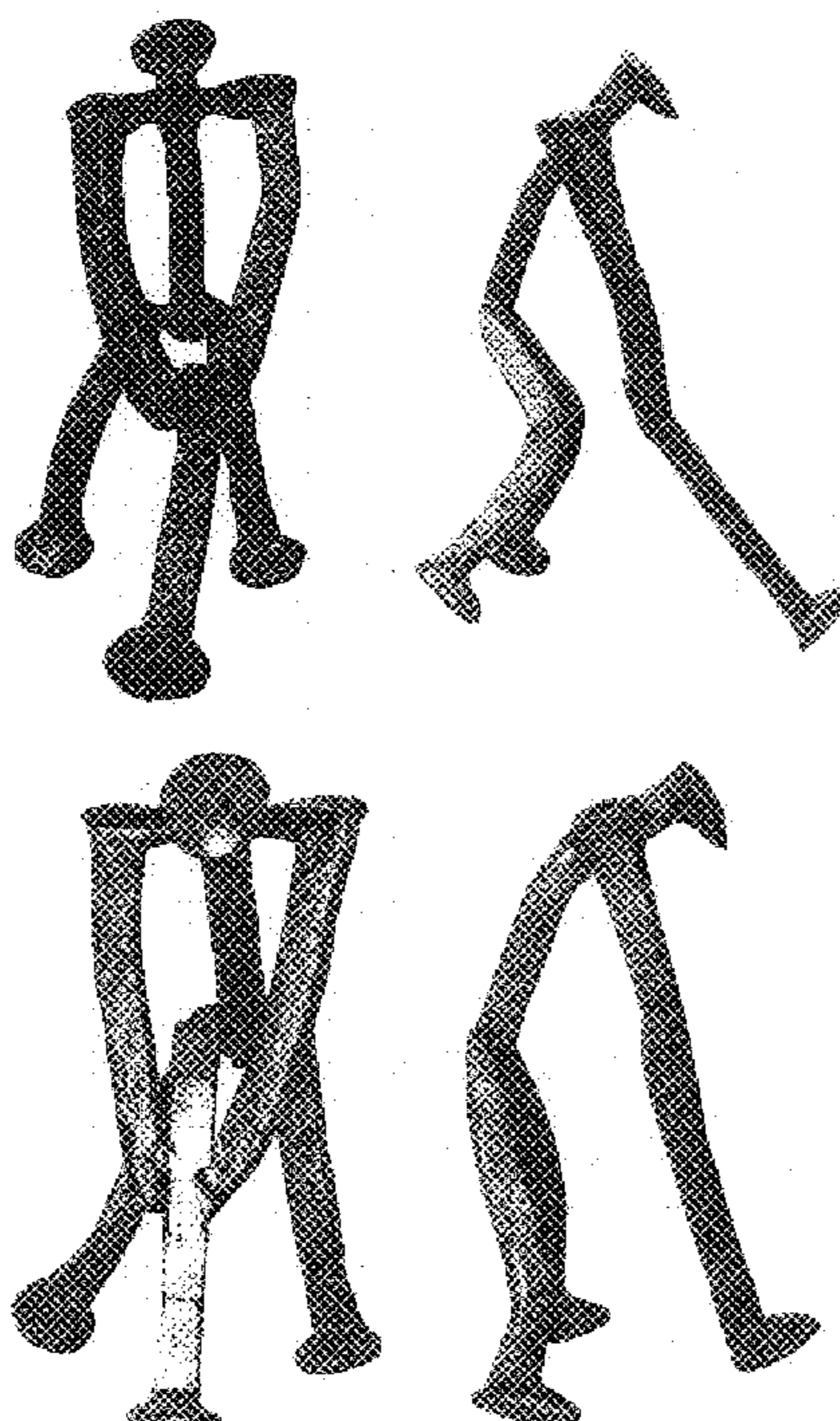

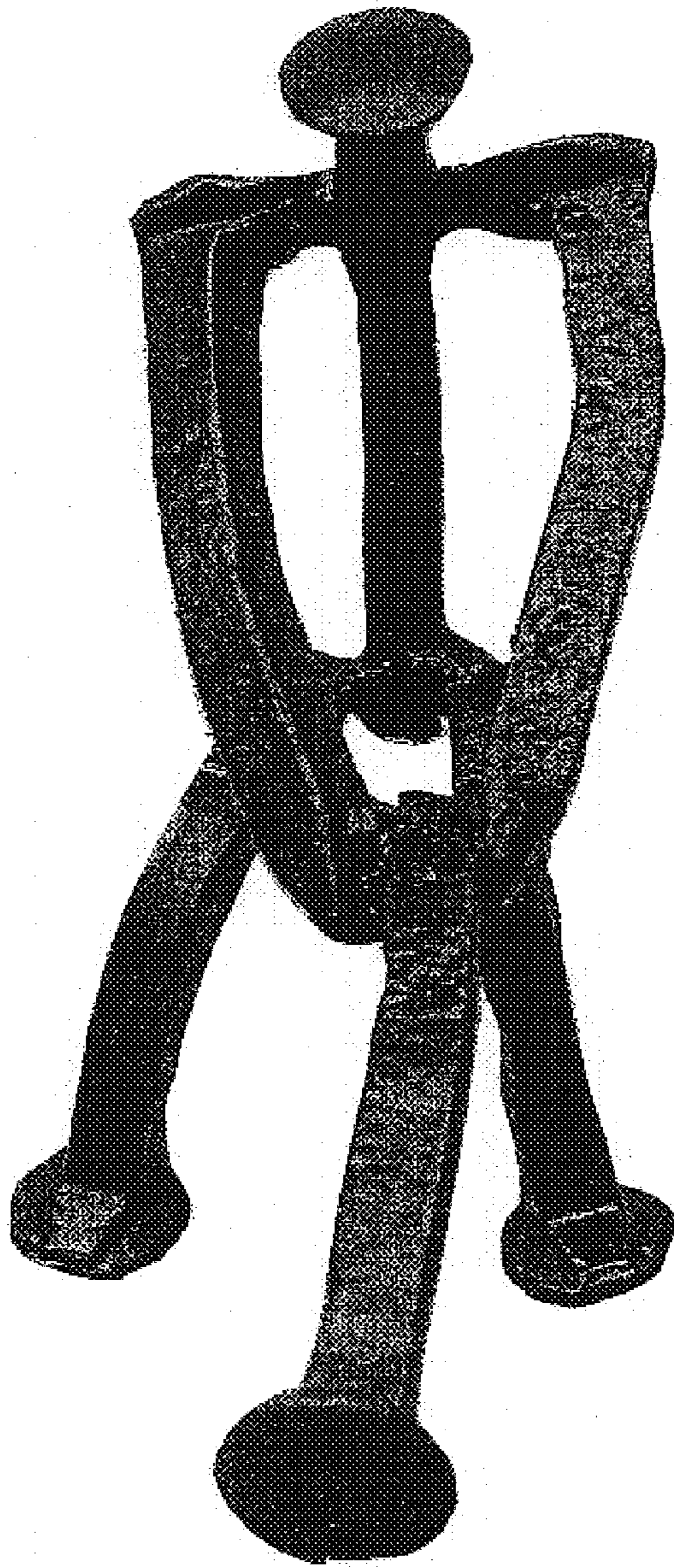

FIG. 1

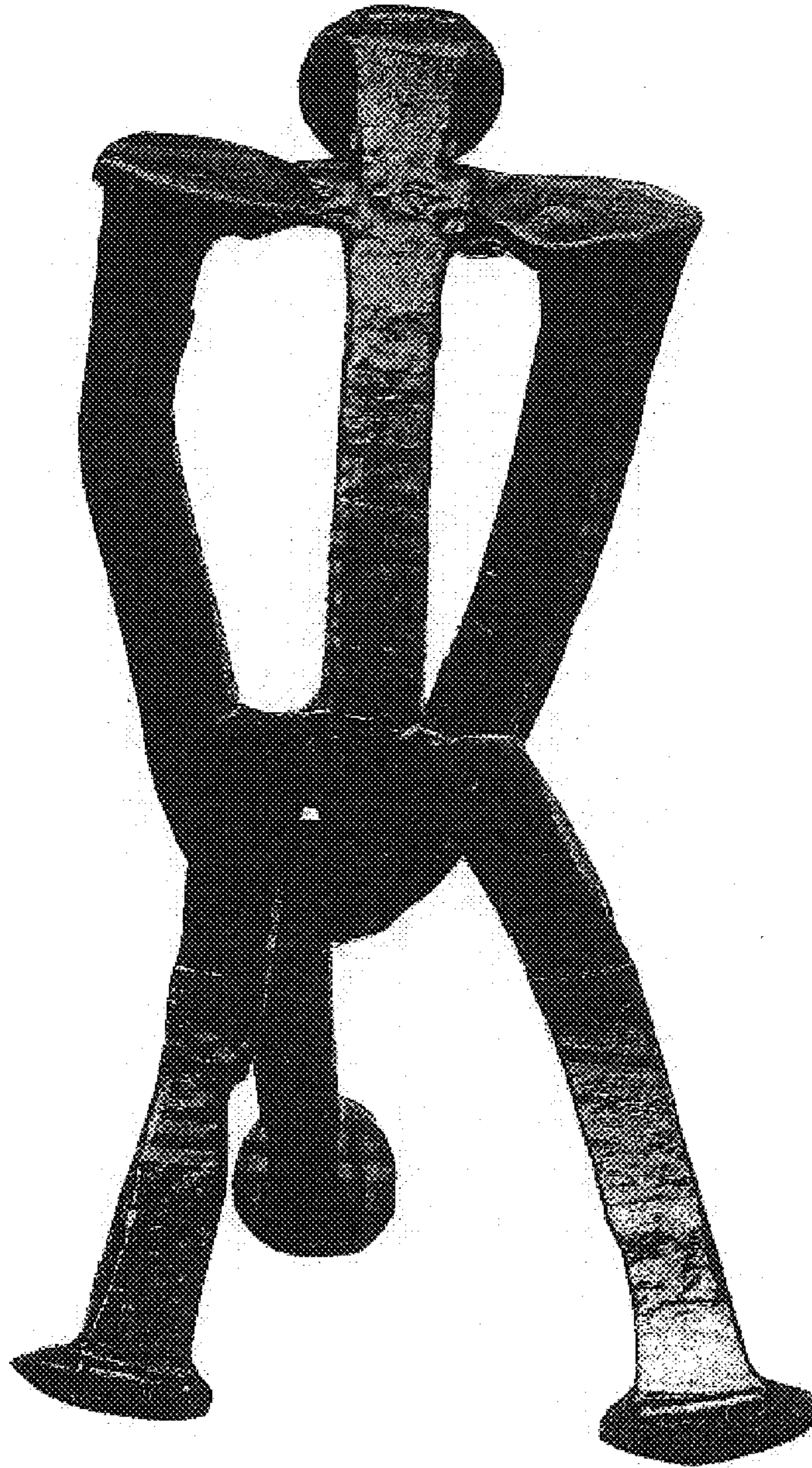

FIG. 2

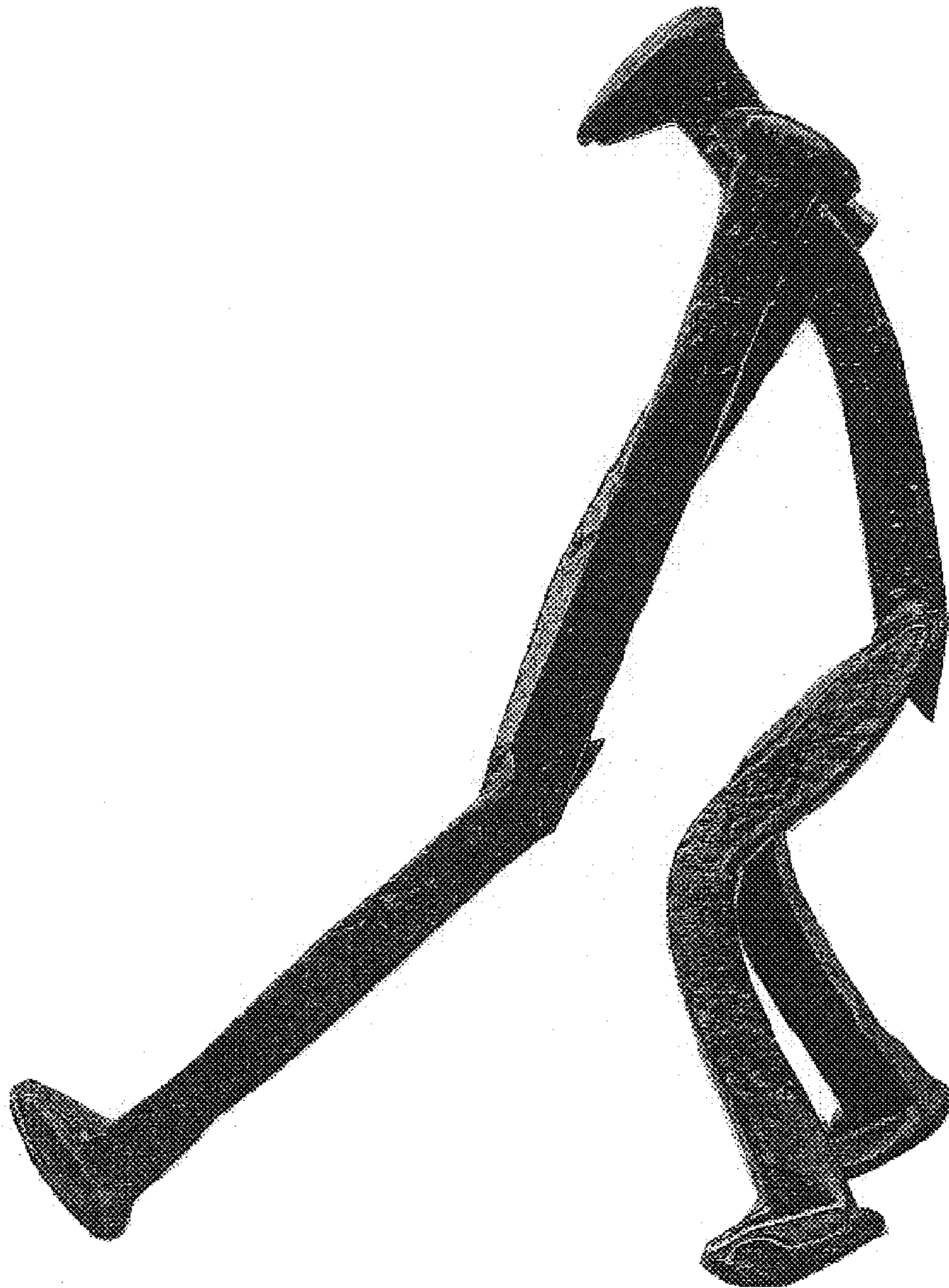

FIG. 3

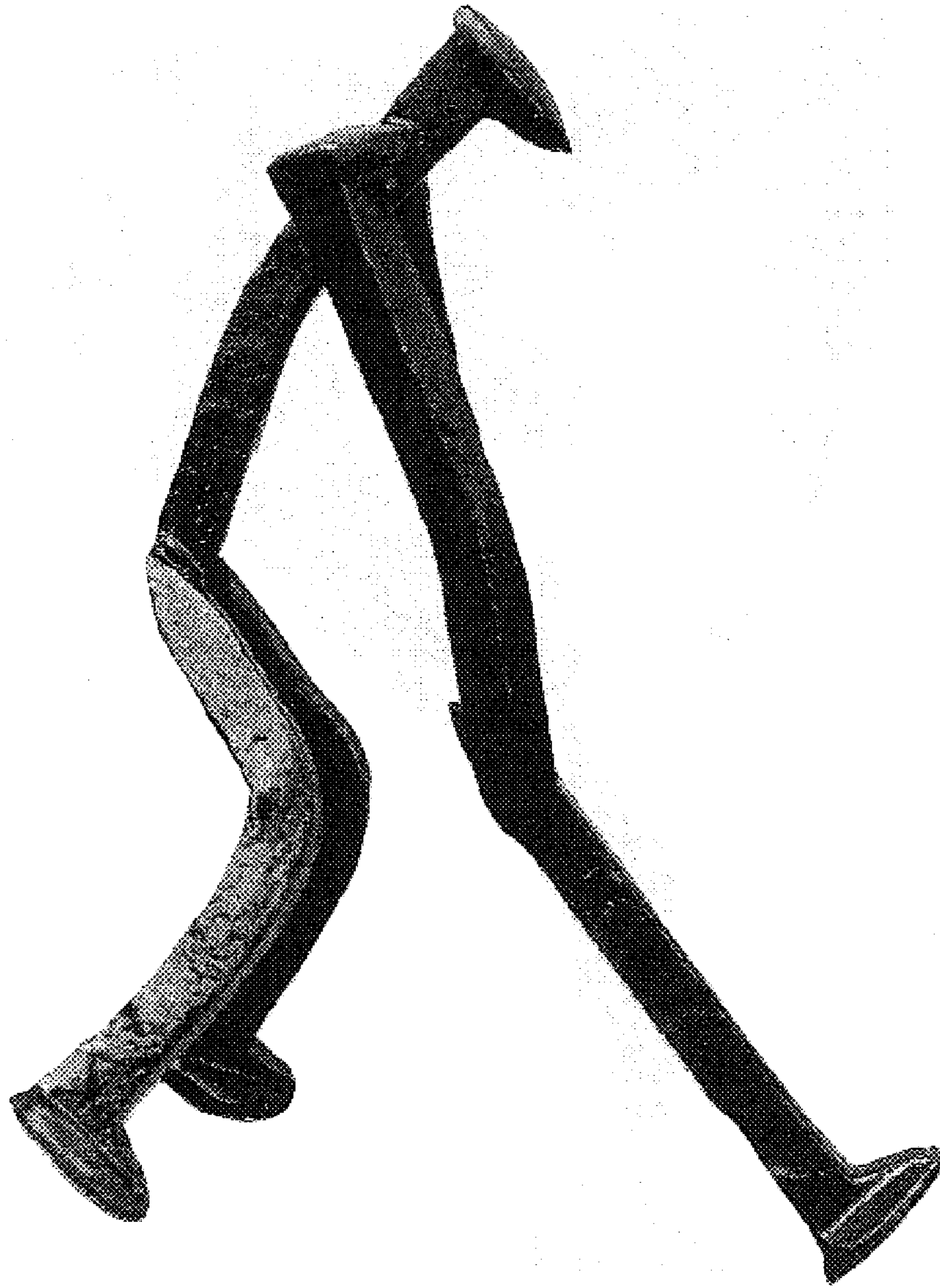

FIG. 4

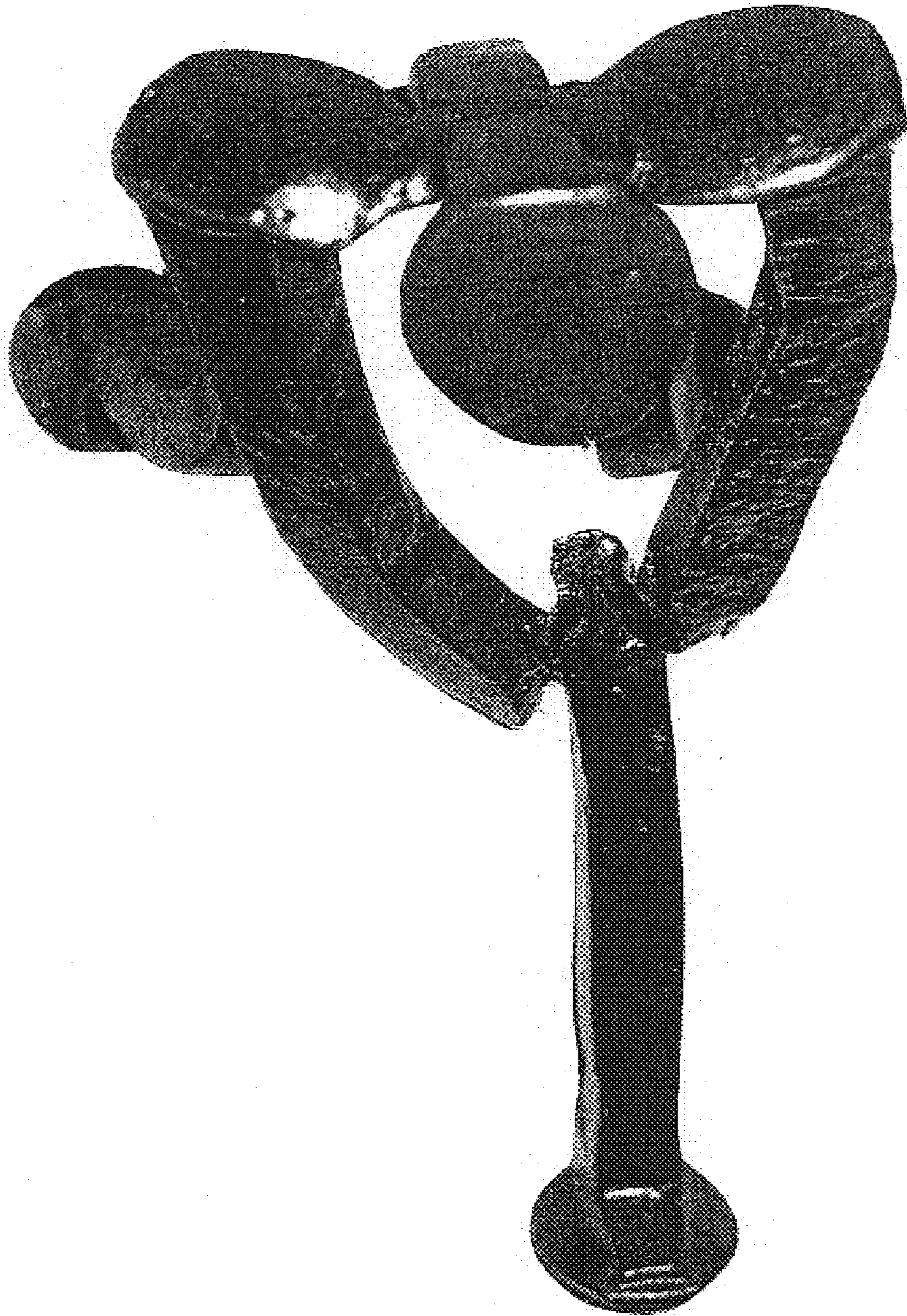

FIG. 5

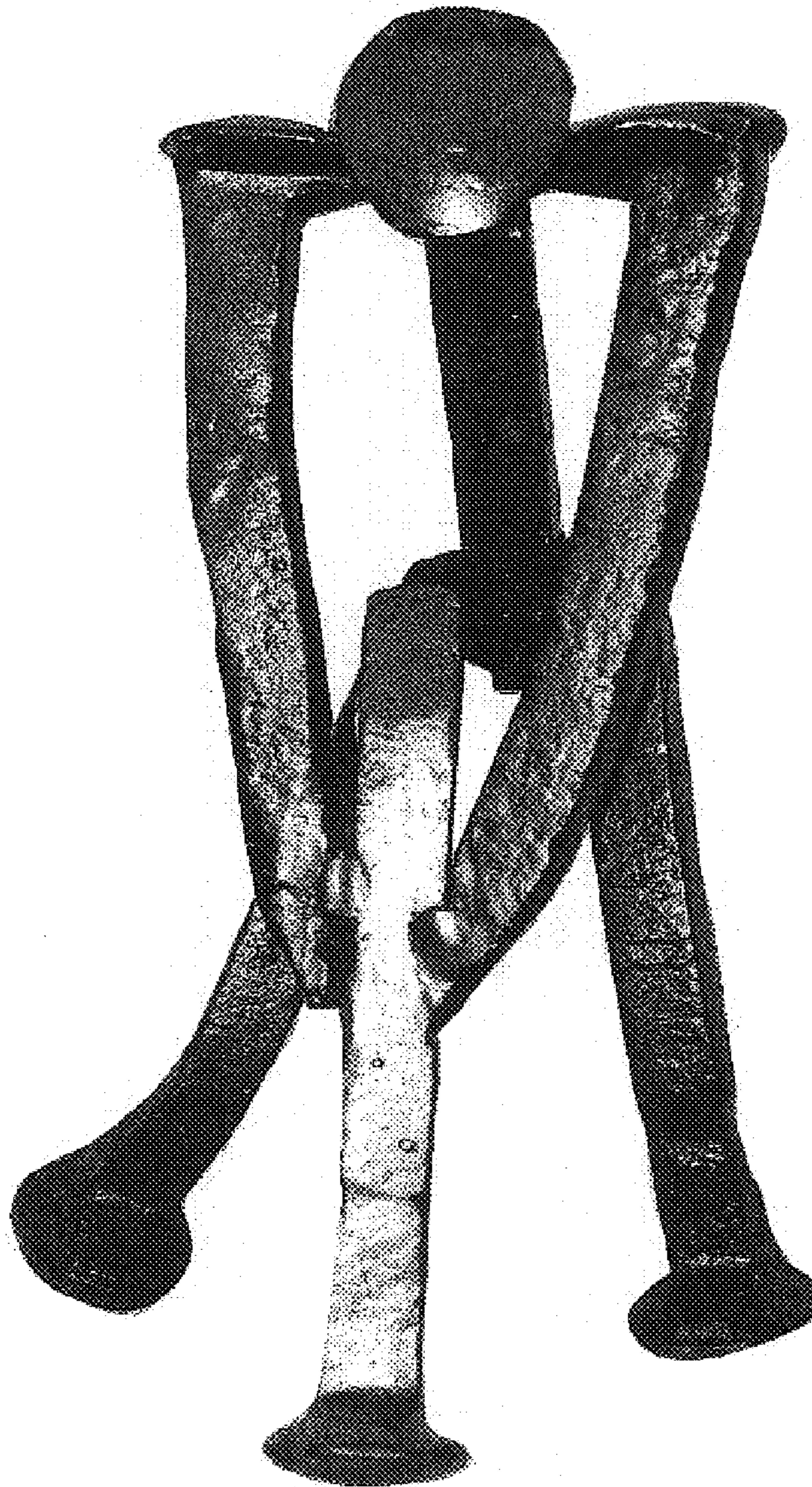

FIG. 6

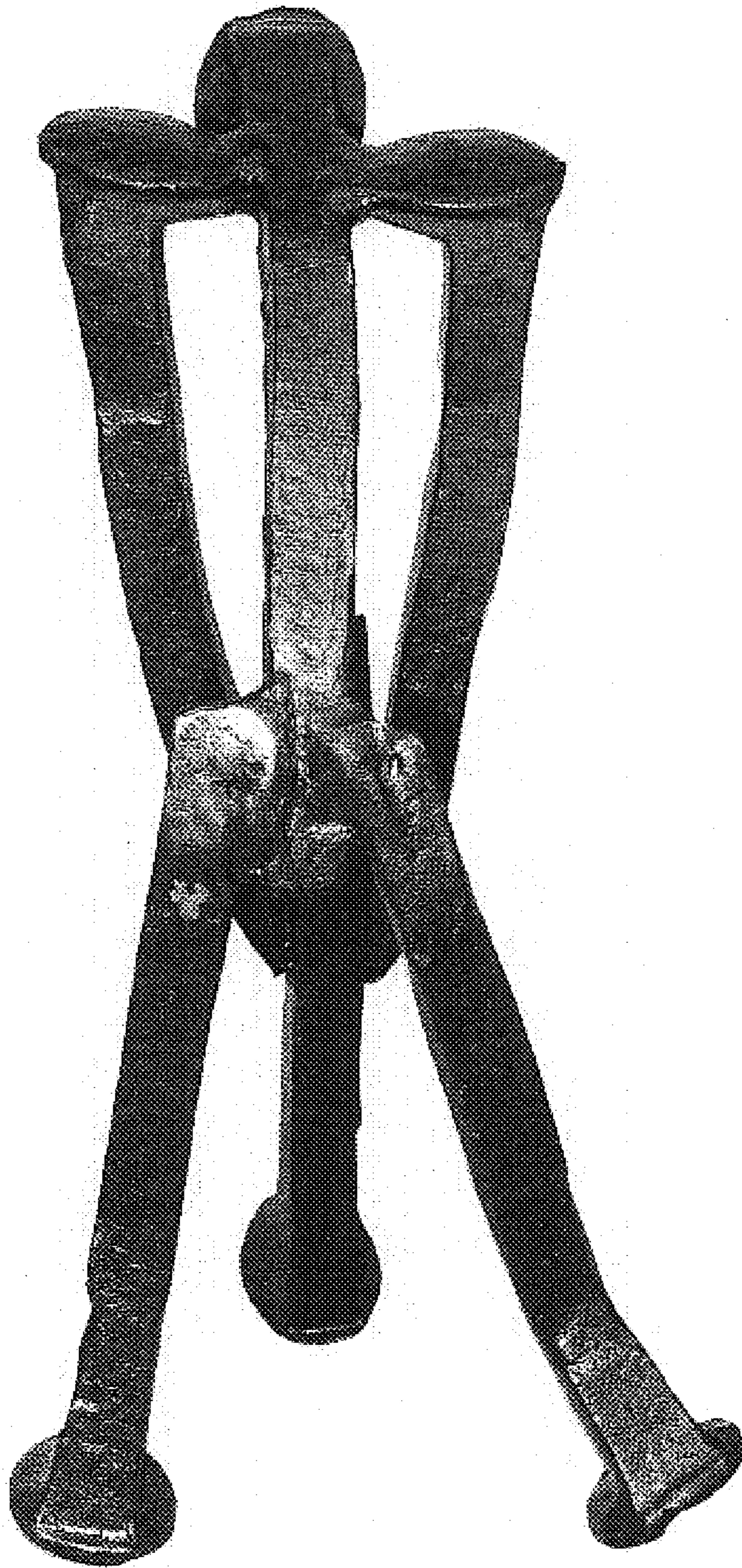

FIG. 7



FIG. 8

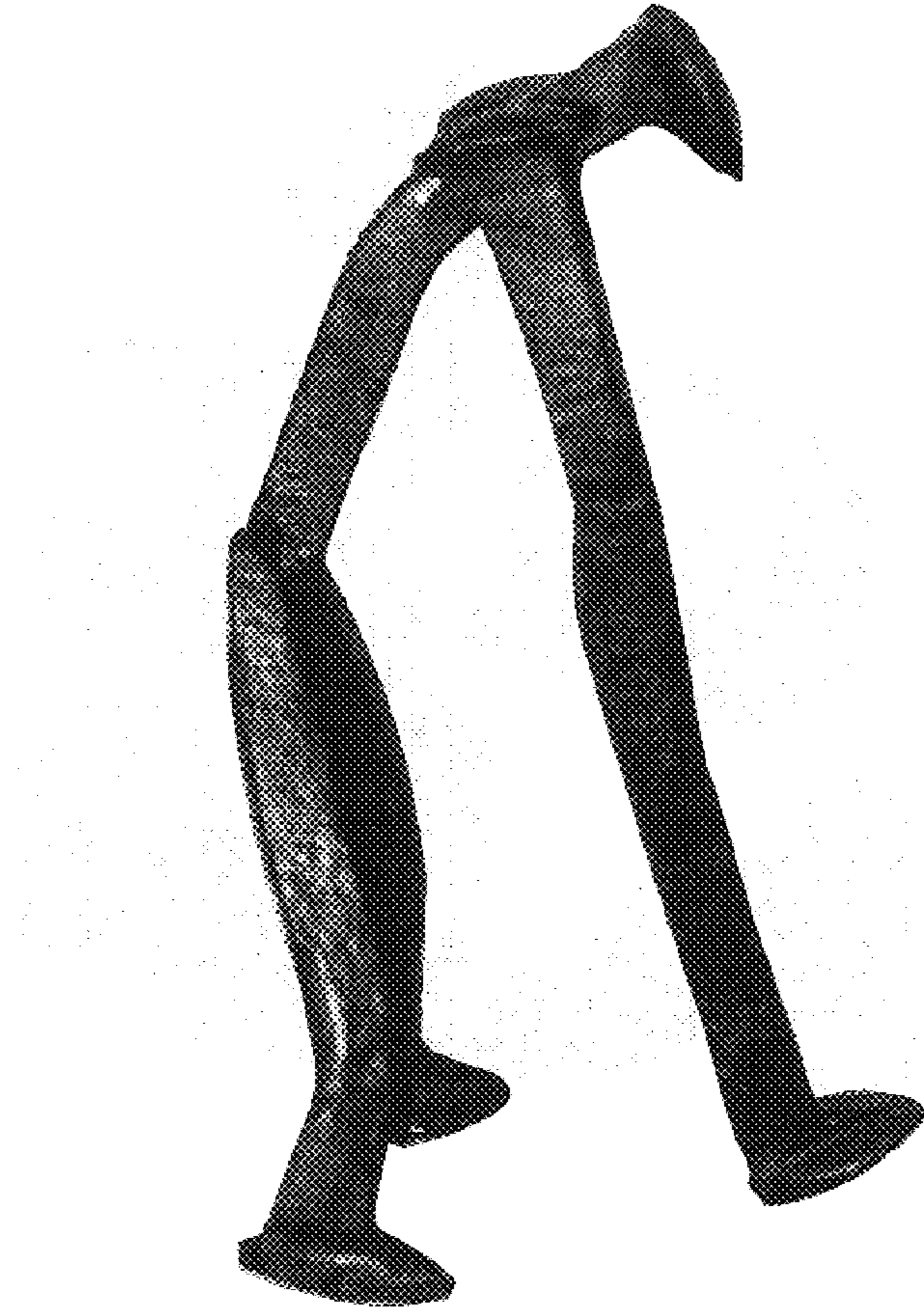

FIG. 9



FIG. 10