

US00D539552S

(12) **United States Design Patent**
Dalmau

(10) **Patent No.:** **US D539,552 S**

(45) **Date of Patent:** **** Apr. 3, 2007**

(54) **BENCH**

(76) **Inventor:** **Edward Patrick Dalmau**, 163 Greggs Road, Samford 4520, QLD (AU)

(**) **Term:** **14 Years**

(21) **Appl. No.:** **29/204,410**

(22) **Filed:** **Apr. 29, 2004**

(30) **Foreign Application Priority Data**

Oct. 29, 2003 (AU) 3768/2003

(51) **LOC (8) Cl.** **06-01**

(52) **U.S. Cl.** **D6/349**

(58) **Field of Classification Search** D6/332,
D6/335-337, 340, 349, 355, 352-353, 369-370,
D6/381, 495, 499-502, 480, 484, 485; 5/12.1;
108/118, 119, 137; 297/16.1-16.2, 451.9,
297/452.11, 452.63, 217.1, 31, 175, 423.1,
297/423.16, 461, 232

See application file for complete search history.

(56) **References Cited**

U.S. PATENT DOCUMENTS

3,425,764 A * 2/1969 Budd 312/259

4,630,861 A * 12/1986 Henschel 297/44
D401,424 S * 11/1998 Ogo et al. D6/329
D444,651 S * 7/2001 Jeup D6/484
D468,938 S * 1/2003 Williams D6/484
D490,616 S * 6/2004 Ljahnicky et al. D6/329

* cited by examiner

Primary Examiner—Sandra Snapp

(74) *Attorney, Agent, or Firm*—Dennison, Schultz & MacDonald

(57) **CLAIM**

The ornamental design for a bench, as shown and described.

DESCRIPTION

FIG. 1 is a front perspective view of a bench of a first embodiment shown in square formation, the rear perspective view being a mirror image thereof; and,

FIG. 2 is a front perspective view of a second embodiment of the bench shown in square formation and broken away showing an indefinite length, the rear perspective view being a mirror image thereof.

1 Claim, 2 Drawing Sheets

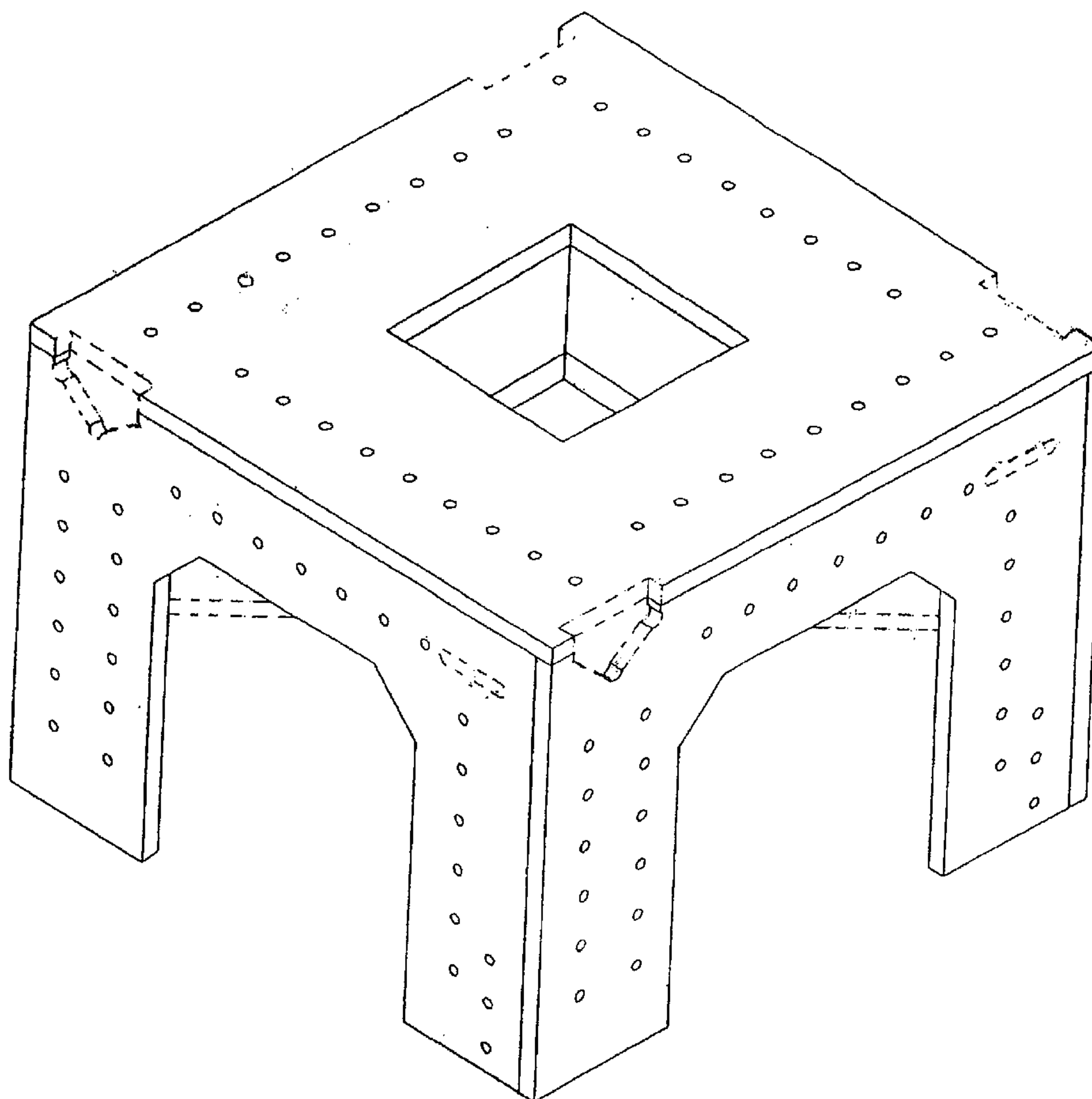

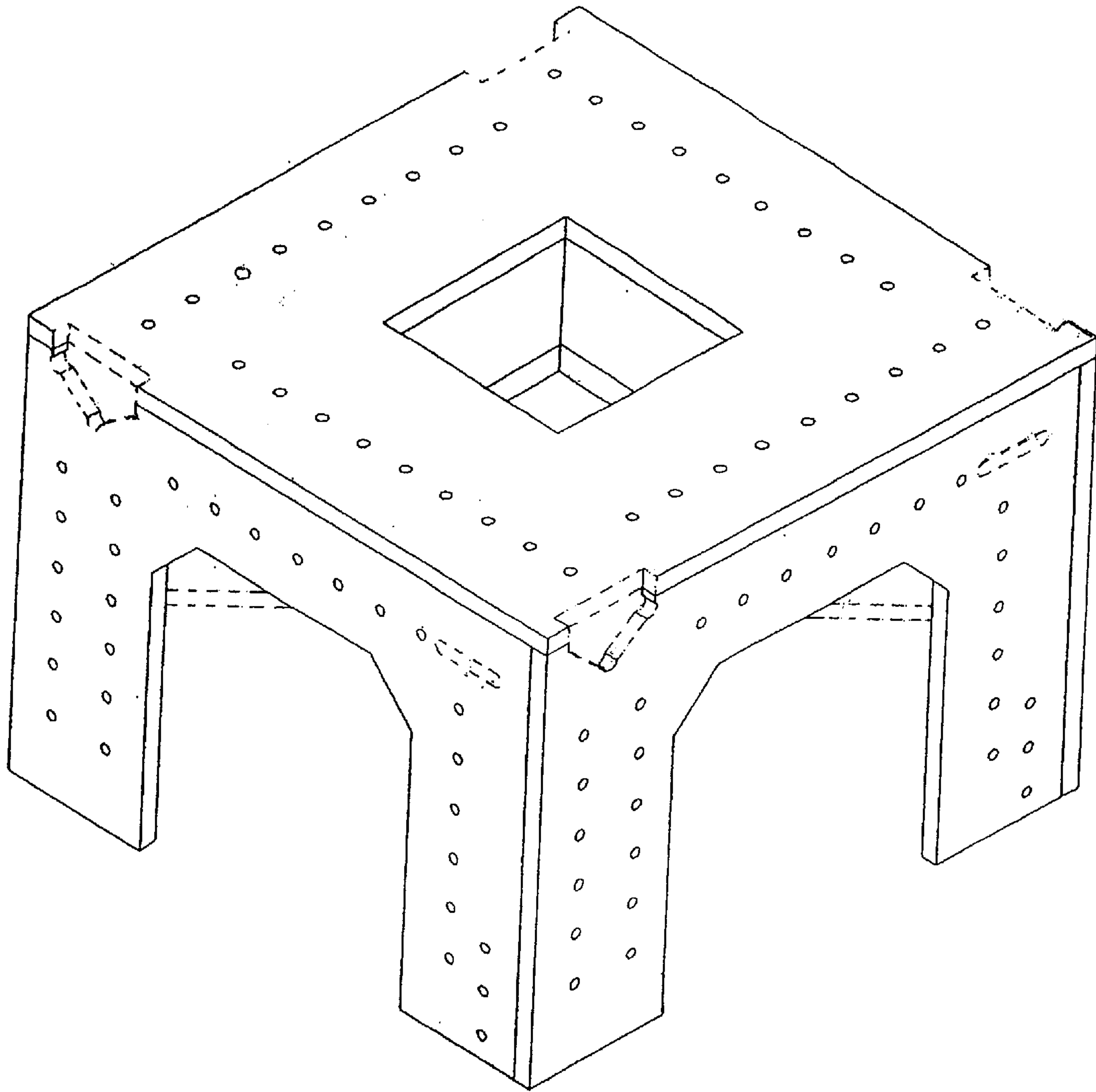

FIGURE 1

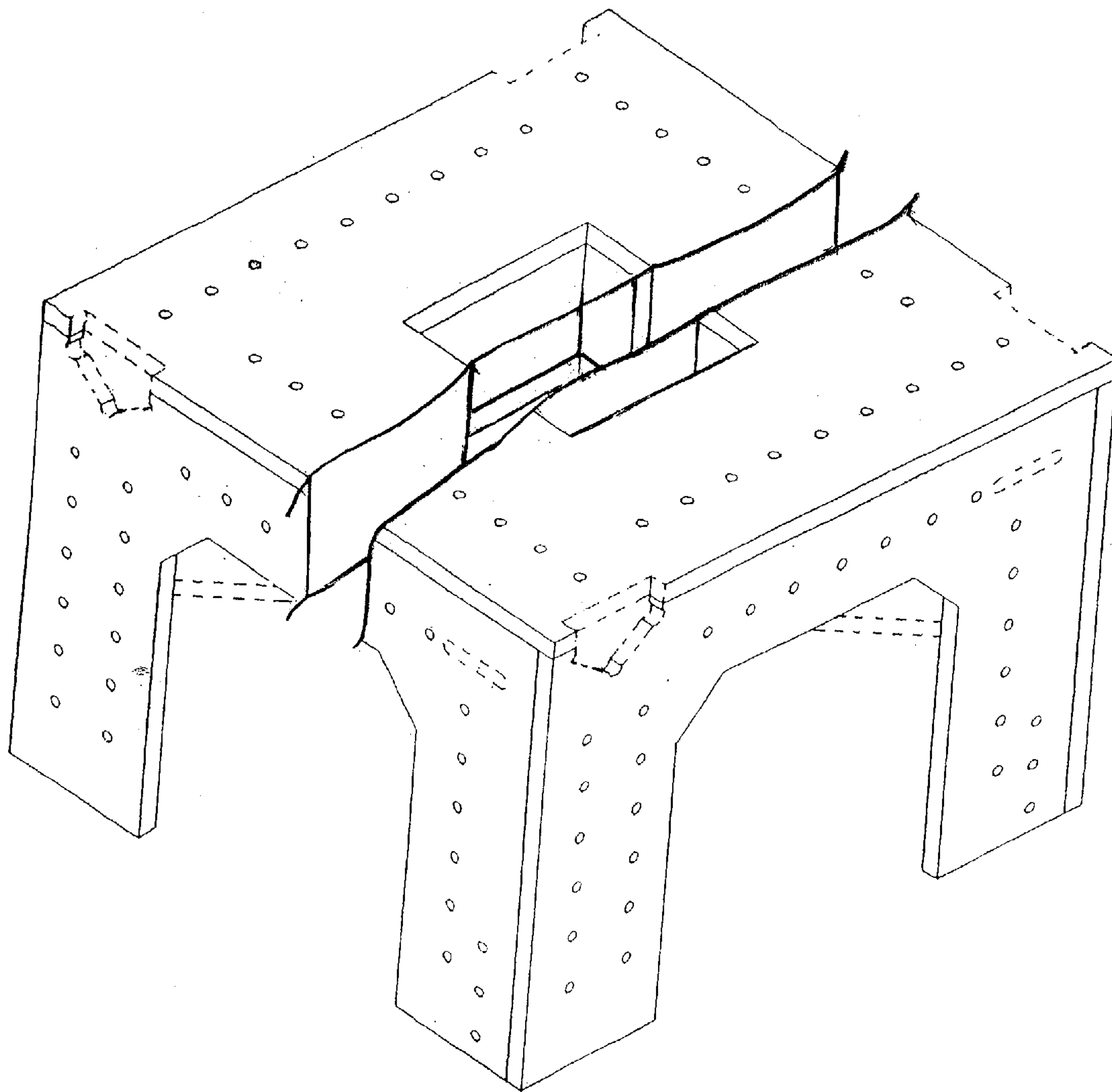

FIGURE 2