



US00D539520S

(12) **United States Design Patent**
Mochen

(10) **Patent No.:** **US D539,520 S**

(45) **Date of Patent:** **** Apr. 3, 2007**

(54) **GOLF SHOE SADDLE**

(75) Inventor: **Richard A. Mochen**, Milton, MA (US)

(73) Assignee: **Acushnet Company**, Fairhaven, MA (US)

(**) Term: **14 Years**

(21) Appl. No.: **29/235,971**

(22) Filed: **Aug. 8, 2005**

(51) **LOC (8) Cl.** **02-99**

(52) **U.S. Cl.** **D2/972**

(58) **Field of Classification Search** D2/902,
D2/905-908, 943, 944, 969, 972-974; 36/127
See application file for complete search history.

(56) **References Cited**

U.S. PATENT DOCUMENTS

| | | | | | |
|------------|---|--------|------------------|-------|--------|
| D266,286 S | * | 9/1982 | Vernonet | | D2/908 |
| D423,204 S | * | 4/2000 | Lamprou | | D2/969 |
| D441,179 S | * | 5/2001 | Erickson et al. | | D2/969 |
| D441,519 S | * | 5/2001 | Erickson et al. | | D2/969 |
| D441,520 S | * | 5/2001 | Lane et al. | | D2/969 |
| D476,801 S | * | 7/2003 | Robinson et al. | | D2/969 |
| D477,456 S | * | 7/2003 | Burg et al. | | D2/969 |
| D478,413 S | * | 8/2003 | Robinson et al. | | D2/969 |
| D478,414 S | * | 8/2003 | Robinson et al. | | D2/969 |
| D479,039 S | * | 9/2003 | Eidsgaard et al. | | D2/969 |

| | | | | | |
|------------|---|---------|-----------------|-------|--------|
| D479,389 S | * | 9/2003 | Robinson et al. | | D2/969 |
| D482,854 S | * | 12/2003 | Burg et al. | | D2/969 |
| D489,167 S | * | 5/2004 | Burg et al. | | D2/969 |
| D490,597 S | * | 6/2004 | Robinson et al. | | D2/969 |
| D490,971 S | * | 6/2004 | Robinson et al. | | D2/969 |
| D514,296 S | * | 2/2006 | Erickson et al. | | D2/969 |
| D518,281 S | * | 4/2006 | Lane et al. | | D2/969 |

* cited by examiner

Primary Examiner—Dominic Simone

(74) *Attorney, Agent, or Firm*—D. Michael Burns

(57) **CLAIM**

The ornamental design for a golf shoe saddle, as shown and described.

DESCRIPTION

FIG. 1 is a perspective view of the golf shoe saddle showing my new design.

FIG. 2 is a front elevational view thereof.

FIG. 3 is a rear elevational view thereof

FIG. 4 is a left side elevational view thereof.

FIG. 5 is a right side elevational view thereof.

FIG. 6 is a bottom plan view thereof; and,

FIG. 7 is a top plan view thereof.

The broken line showing of the sole and part of the upper is for illustrative purposes only and forms no part of the claimed design.

1 Claim, 3 Drawing Sheets

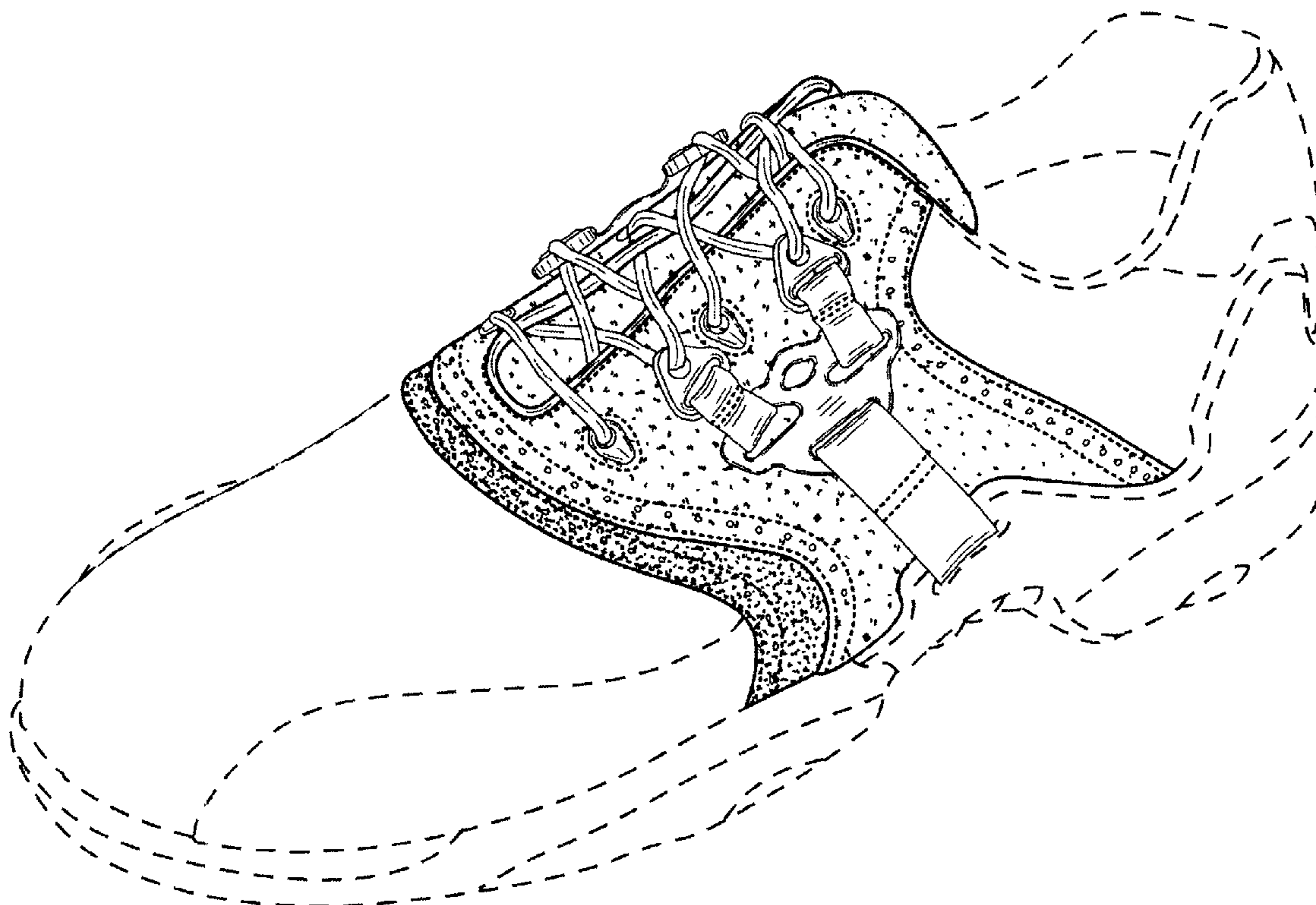

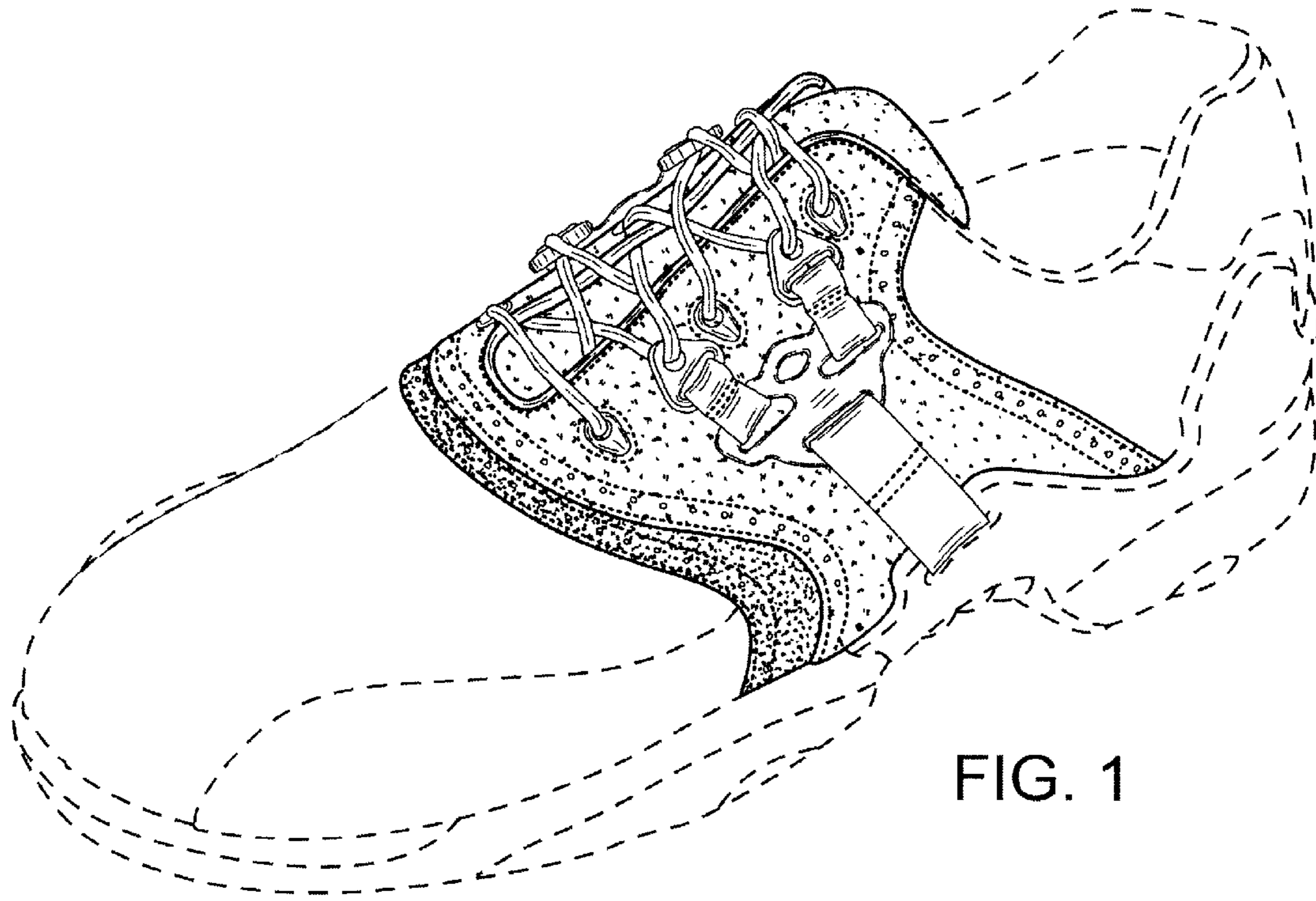

FIG. 1

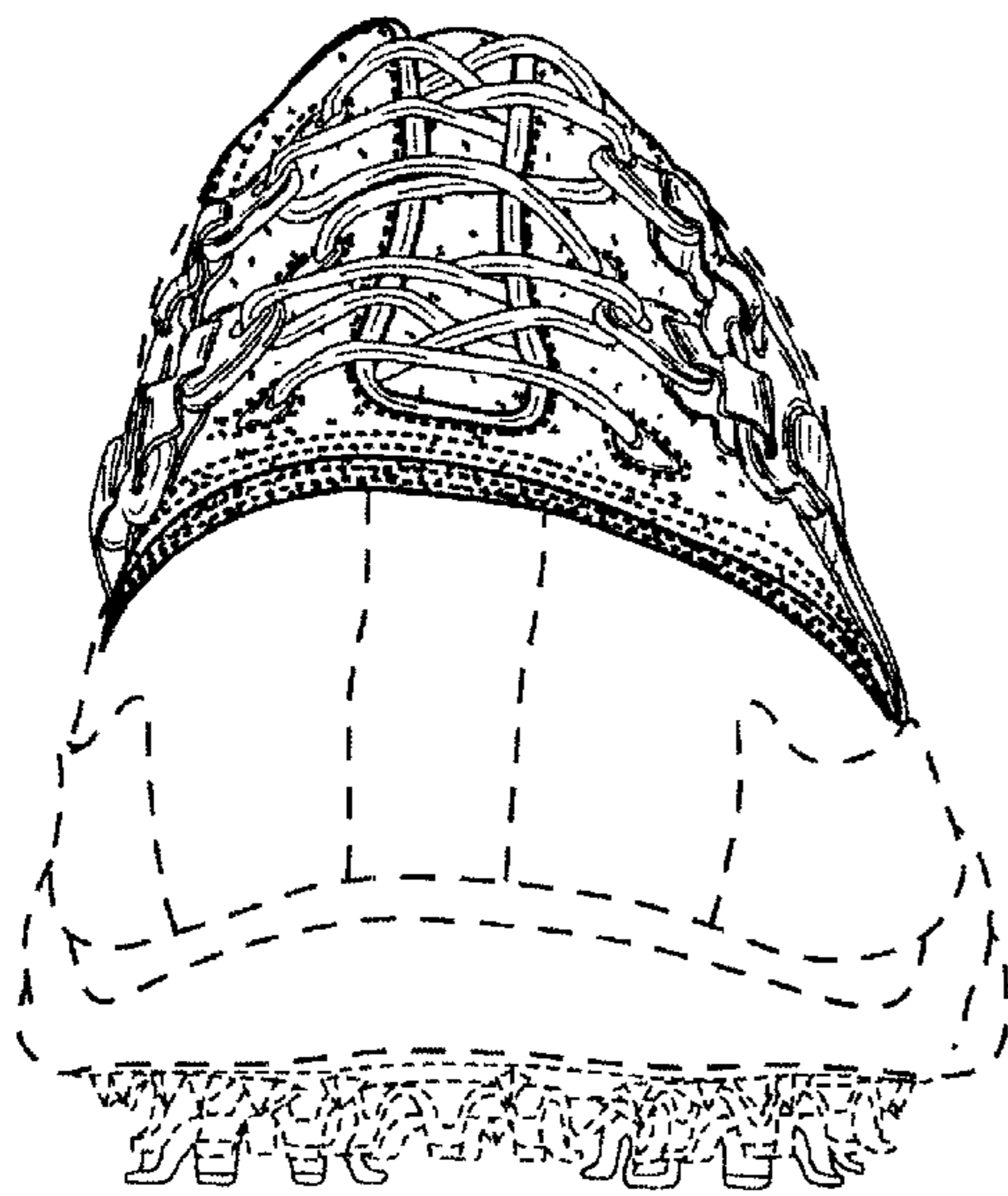

FIG. 2

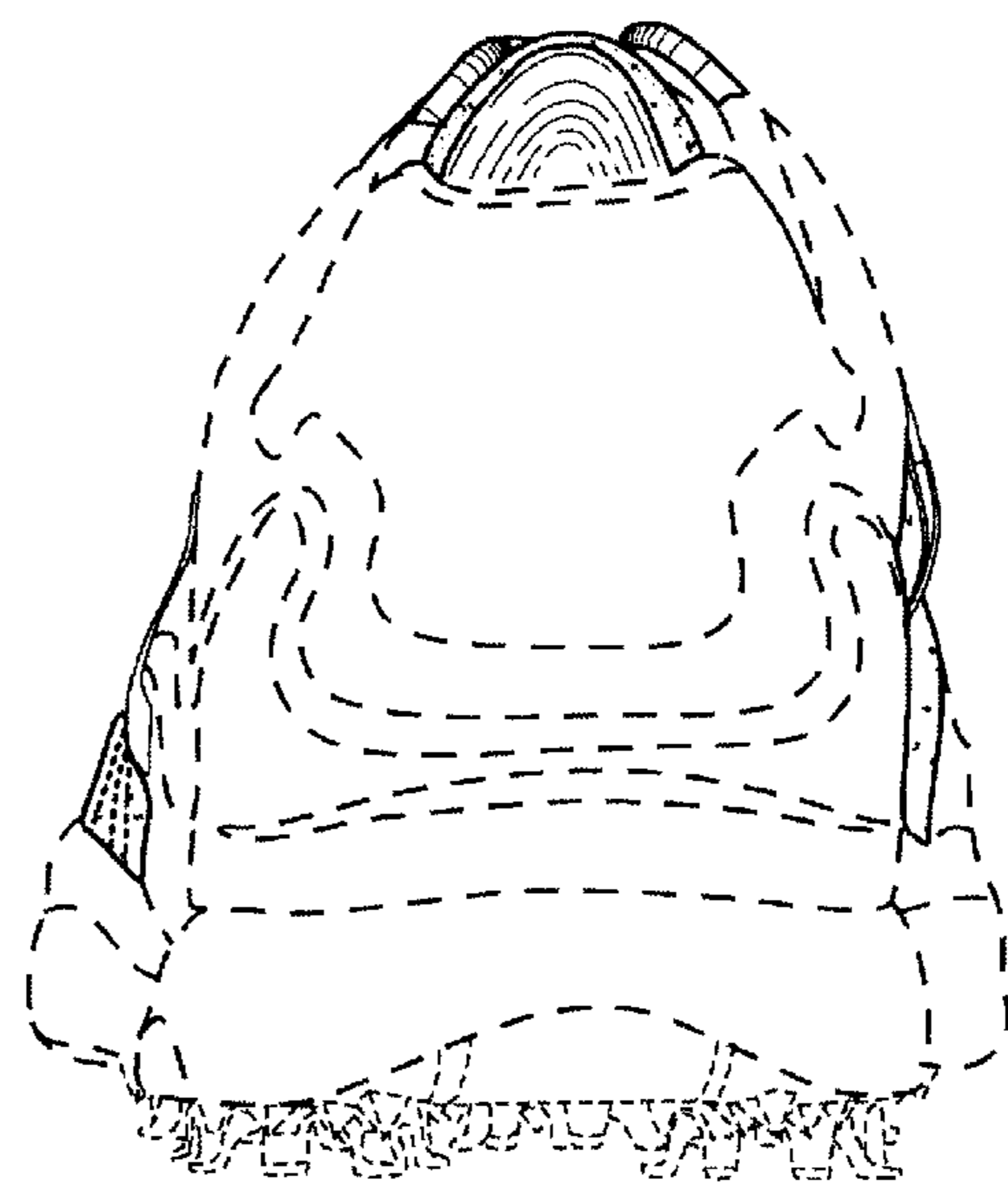

FIG. 3

FIG. 4

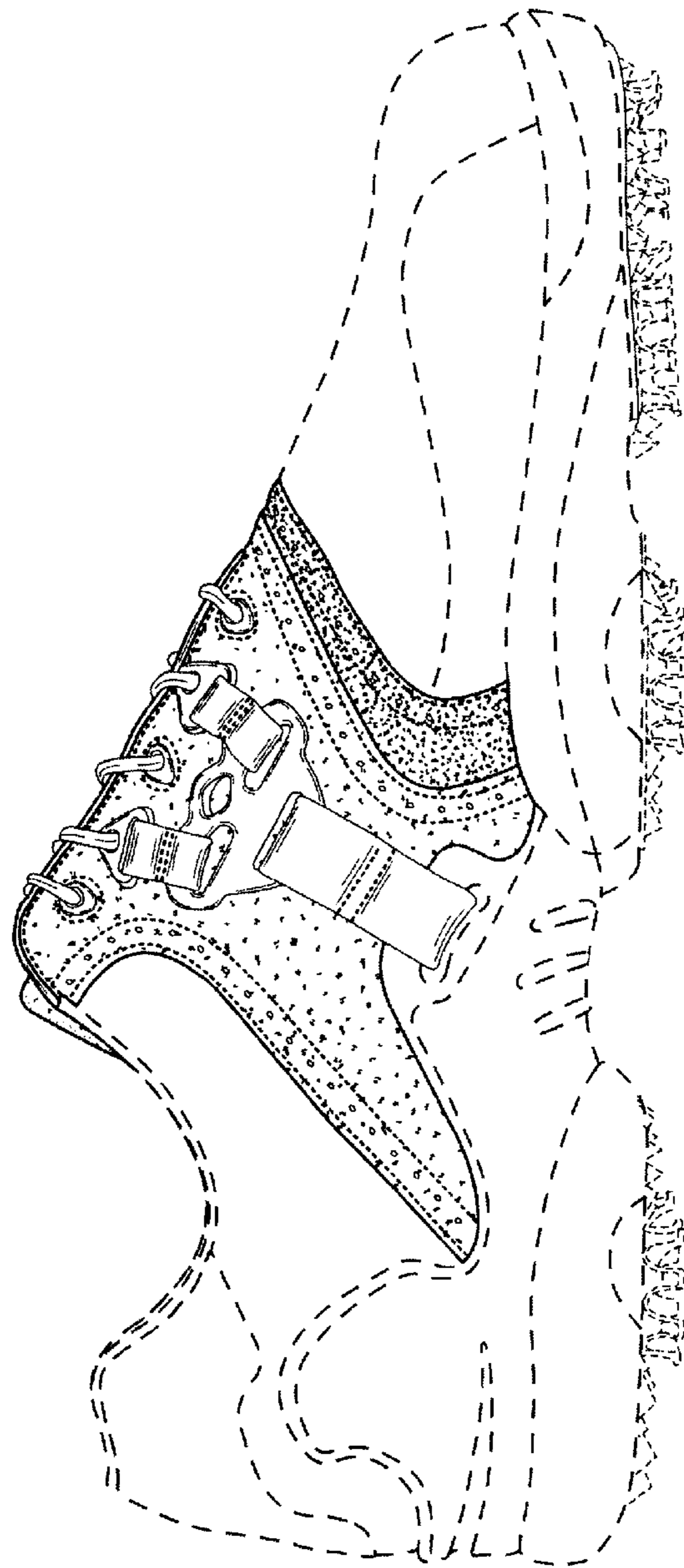
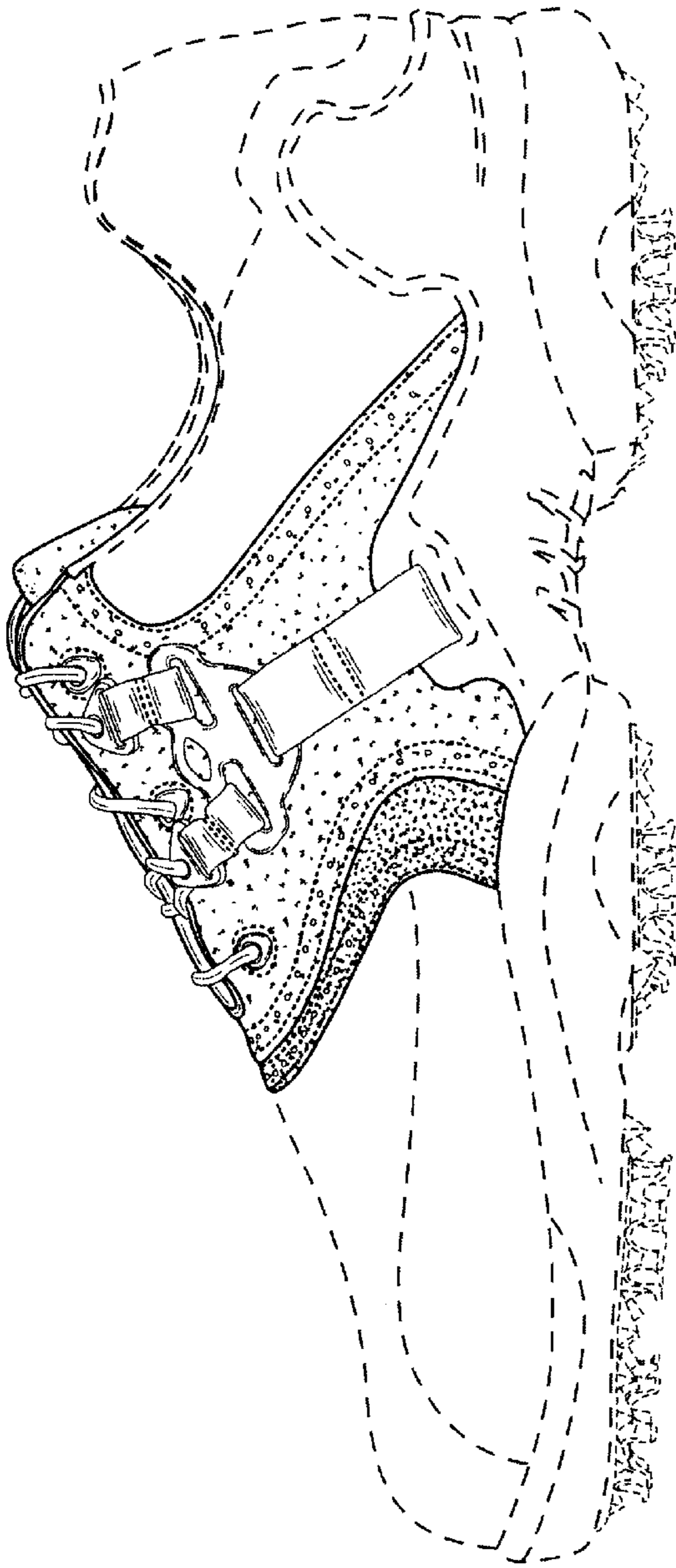

FIG. 5

FIG. 6

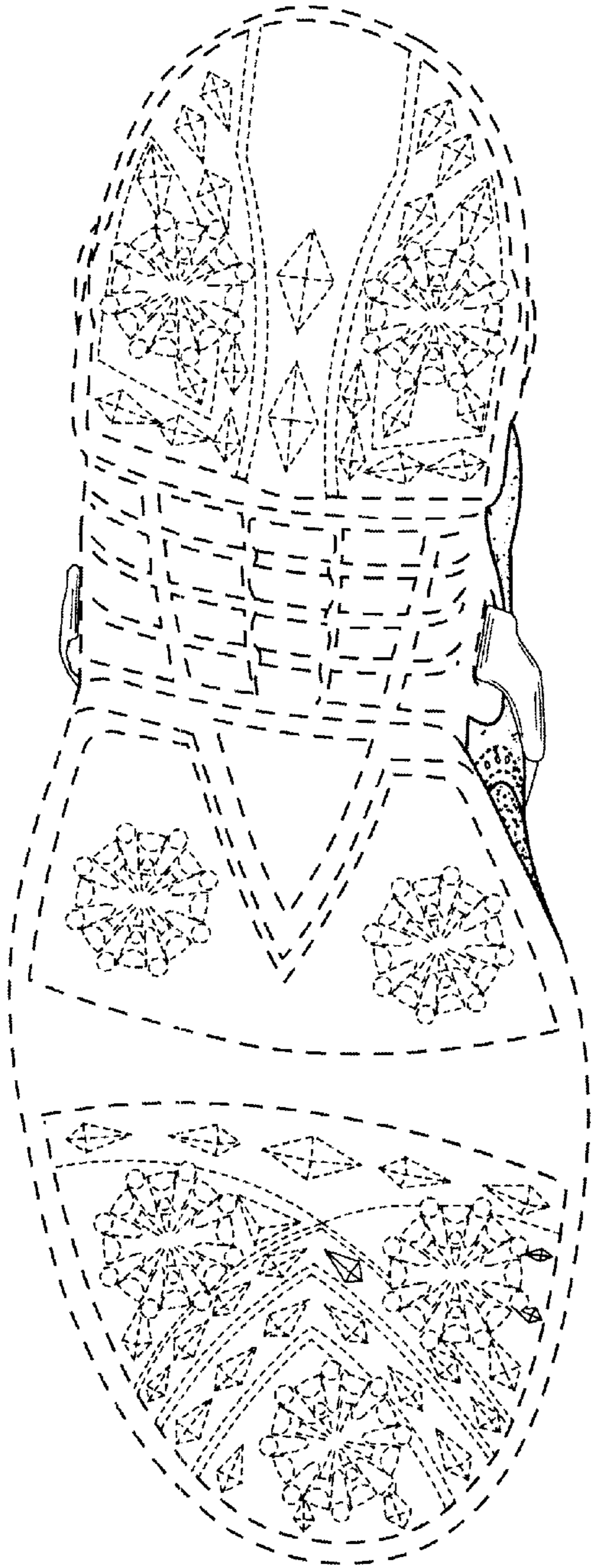

FIG. 7

