



US00D539517S

(12) **United States Design Patent**
Issler

(10) **Patent No.:** **US D539,517 S**

(45) **Date of Patent:** **** Apr. 3, 2007**

- (54) **OUTSOLE FOR A SHOE**
- (75) Inventor: **James E. Issler**, Greenwich, CT (US)
- (73) Assignee: **Columbia Insurance Company**,
Omaha, NE (US)
- (**) Term: **14 Years**
- (21) Appl. No.: **29/213,395**
- (22) Filed: **Sep. 16, 2004**
- (51) **LOC (8) Cl.** **02-04**
- (52) **U.S. Cl.** **D2/956; D2/954; D2/957**
- (58) **Field of Classification Search** D2/902,
D2/946–949, 951–960; 36/3 B, 22 R, 24.5,
36/25 R, 28, 32 R, 34 R, 67 A, 59 C
See application file for complete search history.

- 4,316,335 A * 2/1982 Giese et al. 36/129
- 4,366,629 A 1/1983 Scherz 36/4
- 4,494,322 A * 1/1985 Klagmann 36/28
- D278,382 S * 4/1985 Chen D2/955
- 4,562,652 A 1/1986 Hensler 36/102
- D290,184 S * 6/1987 Boswell D2/957
- 4,908,963 A 3/1990 Krajcir et al. 36/77
- 4,931,773 A * 6/1990 Rosen 340/573.1
- 4,995,174 A 2/1991 Hong et al. 36/72
- 5,048,203 A 9/1991 Kling 36/32
- D325,807 S * 5/1992 Austin D2/952
- 5,185,944 A 2/1993 Okajima 36/45
- D336,560 S * 6/1993 Peterson D2/955
- D341,024 S * 11/1993 Peterson D2/955

(Continued)

Primary Examiner—Celia A. Murphy
(74) *Attorney, Agent, or Firm*—St. Onge Steward Johnston
& Reens LLC

(56) **References Cited**

U.S. PATENT DOCUMENTS

- 330,289 A * 11/1885 Bosworthe 36/22 R
- D33,534 S * 11/1900 Logan D2/961
- 1,581,861 A * 4/1926 Oberdorfer 36/59 C
- 1,869,257 A * 7/1932 Hitzler 36/3 R
- 1,974,543 A 9/1934 Reymond
- 2,046,217 A 6/1936 Strauss
- 2,079,237 A 5/1937 Allard
- D108,623 S * 3/1938 Kavenagh D2/956
- 2,160,768 A 5/1939 Wasser
- 2,344,069 A 3/1944 Wasser
- 2,553,616 A * 5/1951 Walls 36/29
- 3,091,871 A 6/1963 Tronche
- 3,175,310 A 3/1965 MacQuaid
- 3,175,311 A 3/1965 MacQuaid
- 3,191,321 A 6/1965 Brutting
- 3,213,551 A 10/1965 Krauss
- 3,407,518 A 10/1968 MacQuaid et al.
- 3,525,165 A 8/1970 Randall, Jr.
- 3,561,142 A 2/1971 Streit, Sr. et al.
- 3,988,840 A * 11/1976 Minihane 36/32 R
- 4,067,123 A * 1/1978 Minihane 36/32 R
- 4,231,170 A 11/1980 Griswold 36/72
- 4,274,211 A * 6/1981 Funck 36/30 R

(57) **CLAIM**

I claim the ornamental design for an outsole for a shoe, as shown and described.

DESCRIPTION

FIG. 1 is a bottom view of an outsole for a shoe showing my new design;
 FIG. 2 is a right side view thereof;
 FIG. 3 is a left side view thereof;
 FIG. 4 is a front view thereof;
 FIG. 5 is a rear view thereof;
 FIG. 6 is an enlarged fragmentary perspective view of the area referenced as “6” in FIG. 1; and,
 FIG. 7 is an enlarged cross sectional view taken on line 7—7 of FIG. 6, the broken lines forming no part of the claim.
 The broken lines showing a shoe upper in FIGS. 2–6 illustrate the portion of the design that forms no part of the claim. The two separate patterns shown on the surfaces of the enlarged fragmentary perspective view of FIG. 6 are understood to extend across their entire circumscribed areas, throughout the views.

1 Claim, 4 Drawing Sheets

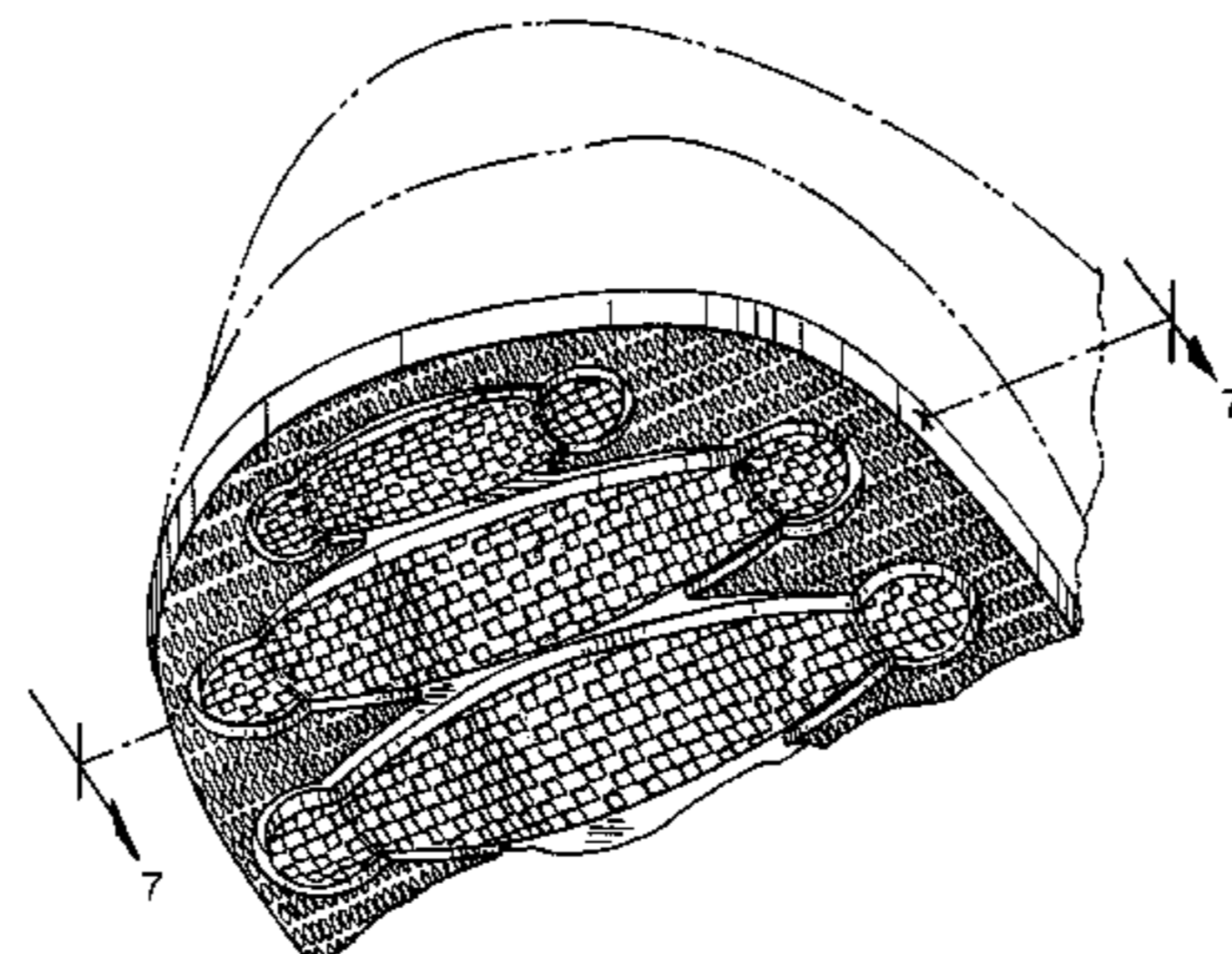
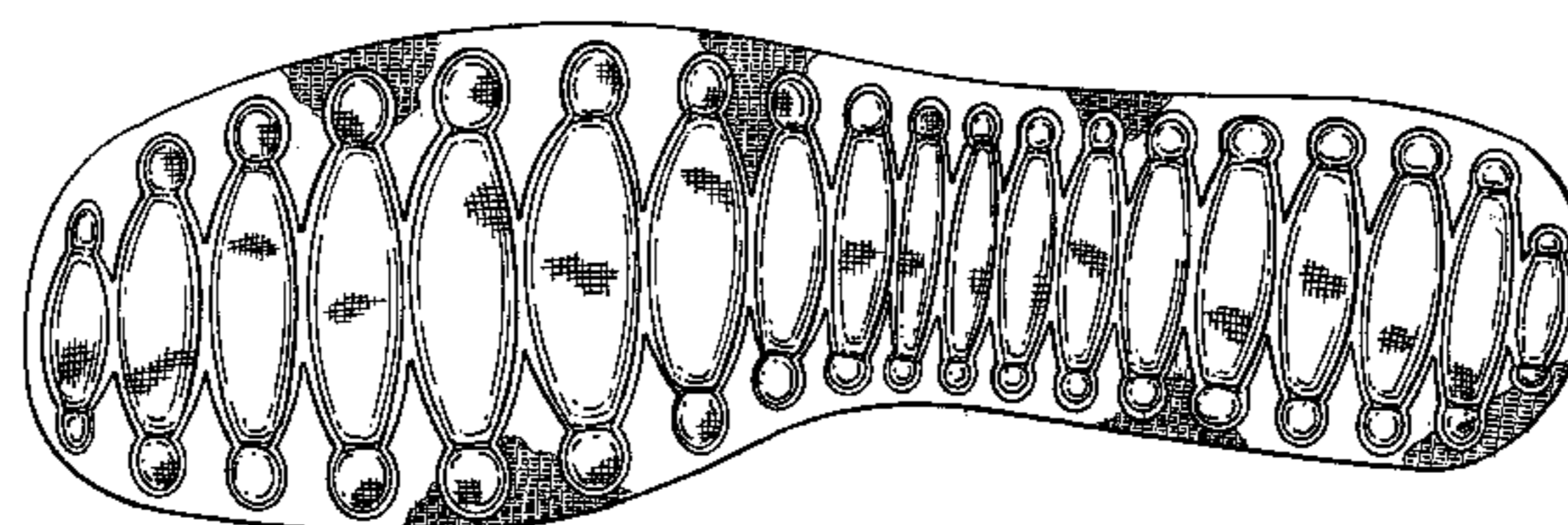

US D539,517 S

Page 2

U.S. PATENT DOCUMENTS

D348,975 S *	7/1994	Rogers et al.	D2/960	D461,947 S *	8/2002	Merceron	D2/956
D352,154 S *	11/1994	Merceron	D2/952	D468,081 S *	1/2003	Recchi et al.	D2/954
D354,162 S *	1/1995	O'Rorke	D2/954	D471,695 S *	3/2003	Valle	D2/956
5,499,459 A	3/1996	Tomaro	36/10	D474,330 S *	5/2003	McClaskie	D2/952
D370,993 S *	6/1996	Mangee	D2/959	D481,201 S *	10/2003	Shea et al.	D2/954
5,526,584 A	6/1996	Bleimhofer et al.	36/10	D481,527 S *	11/2003	Matis et al.	D2/955
D391,042 S *	2/1998	Merceron	D2/951	D483,932 S *	12/2003	Cooper	D2/954
5,738,937 A	4/1998	Baychar	428/316.6	D487,612 S *	3/2004	Matis	D2/951
D399,343 S *	10/1998	Egelja et al.	D2/952	D490,223 S *	5/2004	McClaskie	D2/954
D406,689 S *	3/1999	Murcia	D2/953	D490,224 S *	5/2004	McClaskie	D2/954
D408,976 S *	5/1999	Shanks et al.	D2/956	D494,749 S *	8/2004	McClaskie	D2/954
D409,826 S *	5/1999	Turner et al.	D2/955	D500,190 S *	12/2004	Della Valle	D2/954
D417,942 S *	12/1999	Aguerre	D2/916	D502,595 S *	3/2005	Sonnergren	D2/955
D426,946 S *	6/2000	Debiase	D2/954	D503,029 S *	3/2005	Sonnergren	D2/955
D437,676 S *	2/2001	Ferrer	D2/954	D504,758 S *	5/2005	Sonnergren	D2/955
D441,945 S *	5/2001	Della Valle	D2/956	D507,097 S *	7/2005	Sonnergren	D2/956
D442,767 S *	5/2001	Della Valle	D2/954	D507,863 S *	8/2005	McClaskie	D2/952
D443,975 S *	6/2001	Della Valle	D2/956	D508,764 S *	8/2005	Sonnergren	D2/956
D445,561 S *	7/2001	Bramani	D2/954	D509,048 S *	9/2005	Sonnergren	D2/956
6,385,866 B1 *	5/2002	Sotter	36/67 R	D509,344 S *	9/2005	Sonnergren	D2/956
D459,577 S *	7/2002	McClaskie	D2/955	D516,781 S *	3/2006	Ardissono et al.	D2/954

* cited by examiner

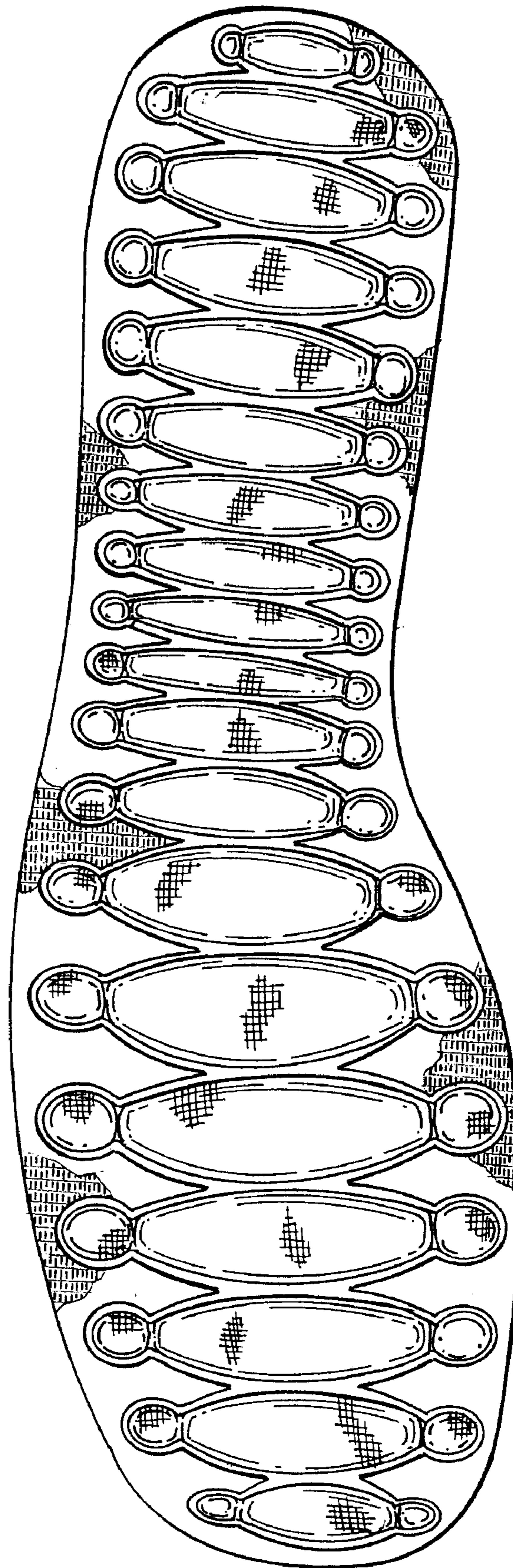

FIG. 1

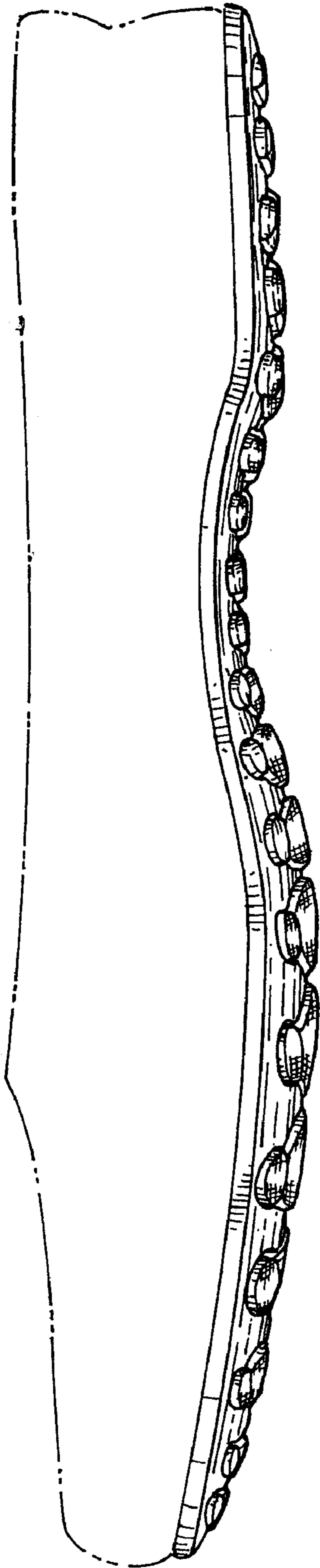

FIG. 2

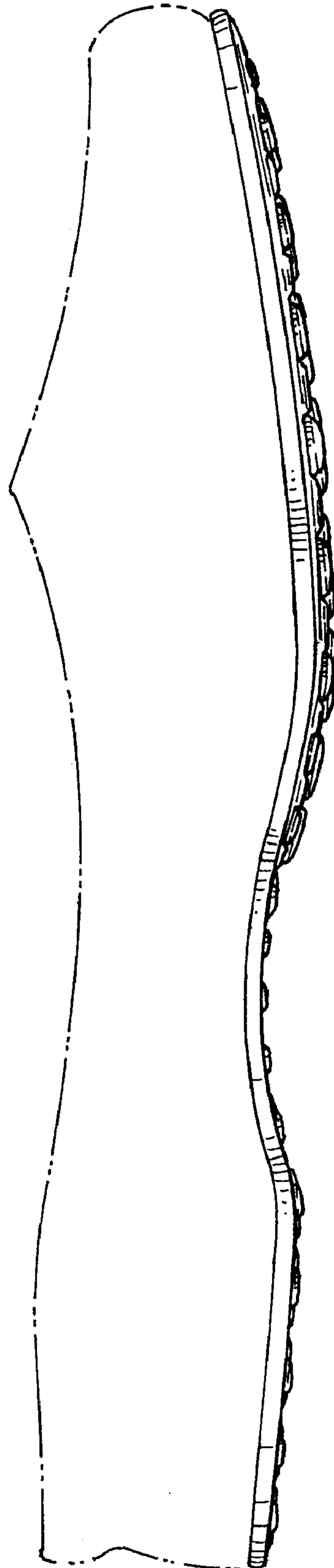

FIG. 3

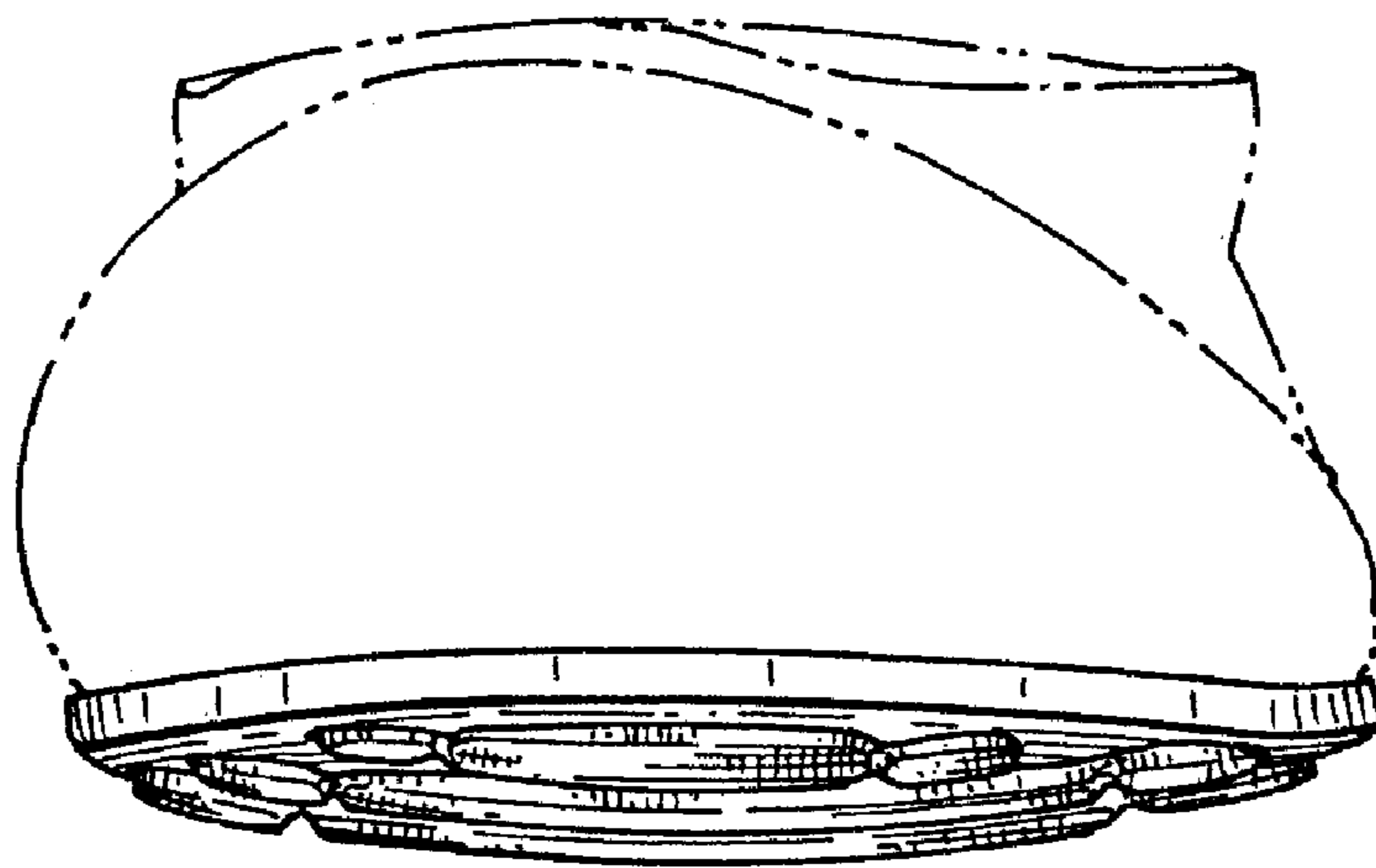

FIG. 4

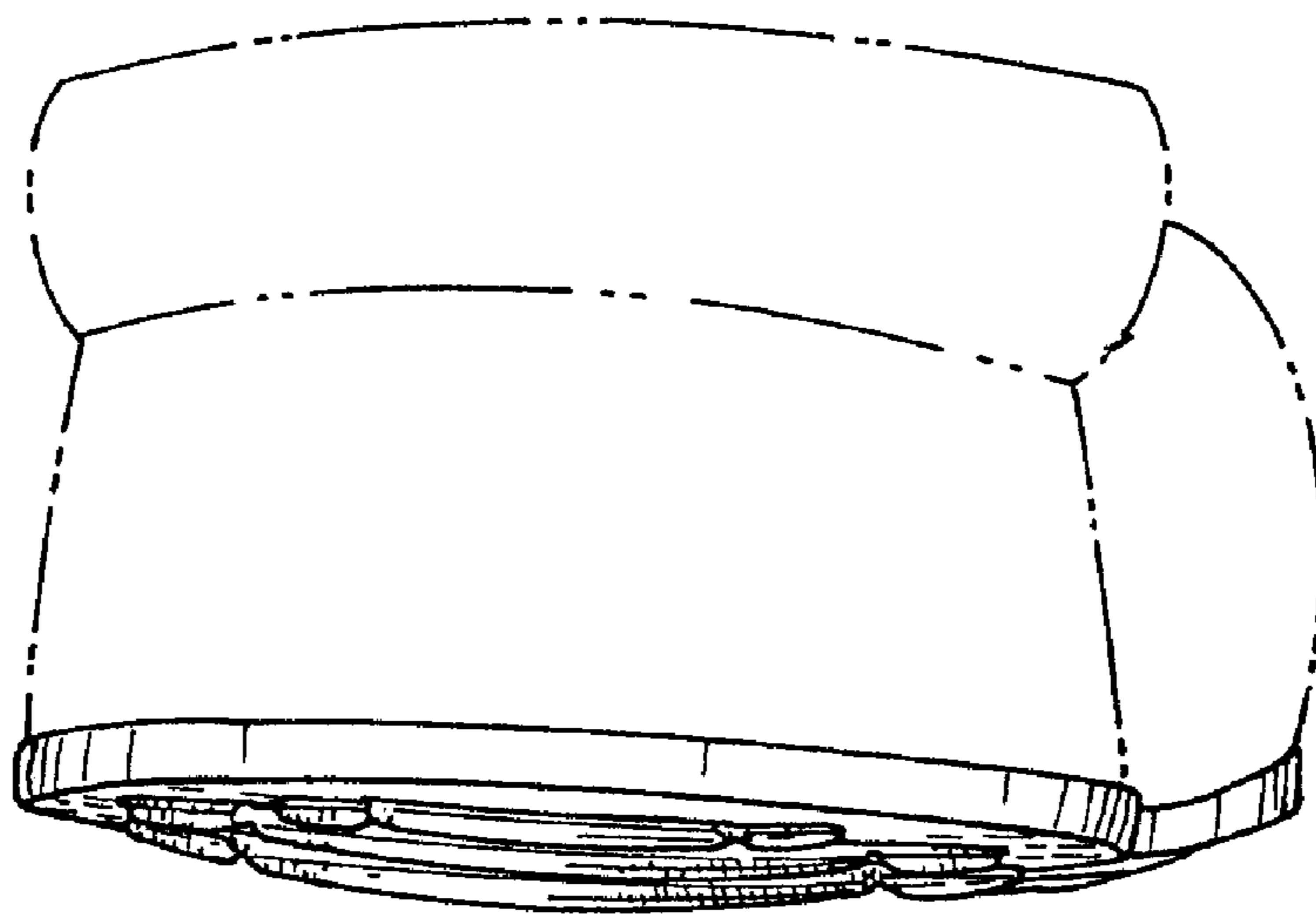

FIG. 5

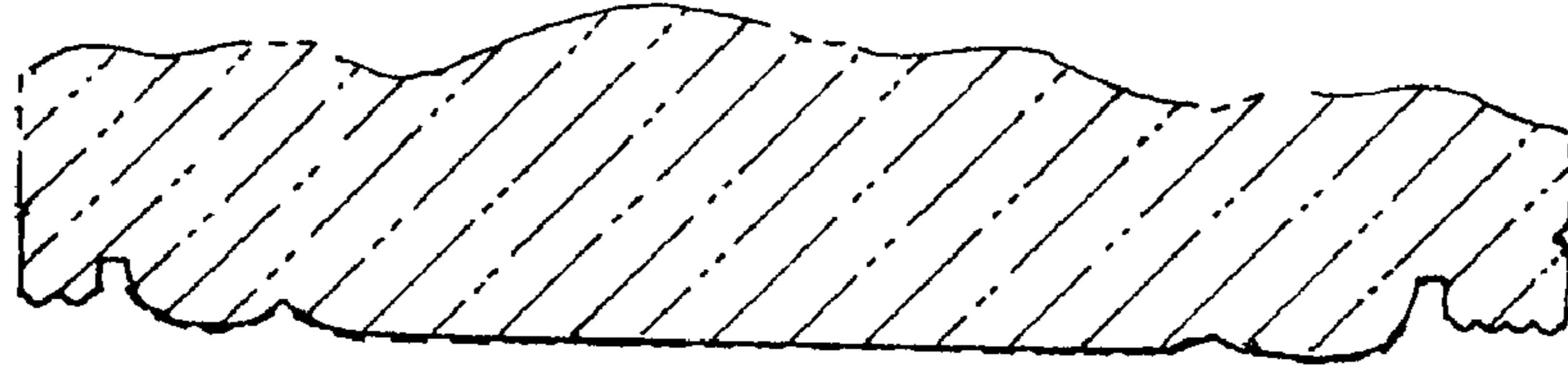

FIG. 7

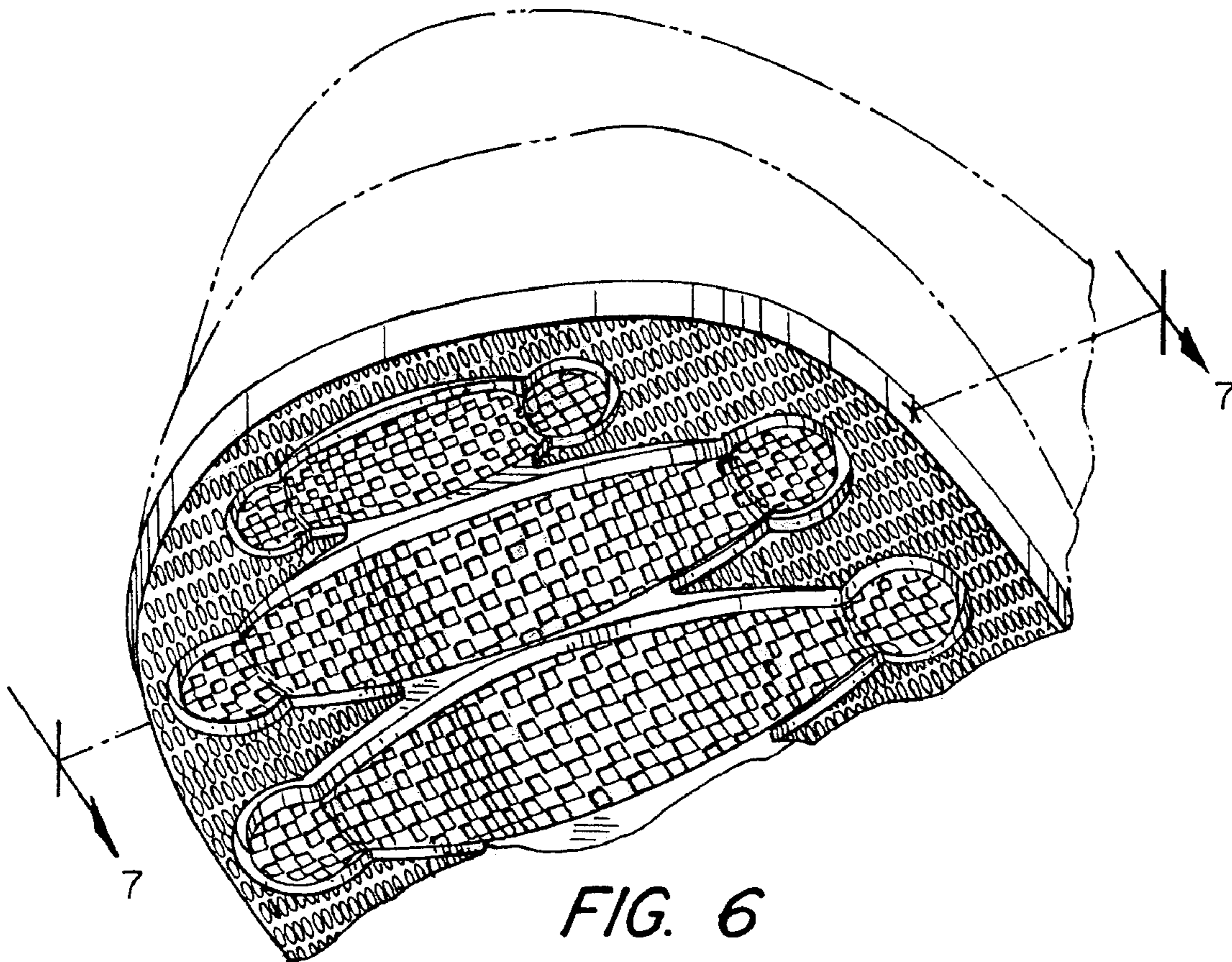

FIG. 6