



US00D539516S

(12) **United States Design Patent**
McClaskie

(10) **Patent No.:** **US D539,516 S**

(45) **Date of Patent:** **** Apr. 3, 2007**

(54) **OUTSOLE**

(75) **Inventor:** **Thomas E. McClaskie**, Bethlehem, PA
(US)

(73) **Assignee:** **Columbia Insurance Company**,
Omaha, NE (US)

(**) **Term:** **14 Years**

(21) **Appl. No.:** **29/205,587**

(22) **Filed:** **Oct. 12, 2004**

(51) **LOC (8) Cl.** **02-04**

(52) **U.S. Cl.** **D2/955; D2/951; D2/953;**
D2/960

(58) **Field of Classification Search** D2/902,
D2/946-949, 951-960; 36/3 B, 22 R, 24.5,
36/25 R, 28, 32 R, 34 R, 67 A, 59 C
See application file for complete search history.

(56) **References Cited**

U.S. PATENT DOCUMENTS

989,514	A	*	4/1911	Sanford	36/59	R
D46,568	S	*	10/1914	Hopwood	D2/955	
D54,515	S	*	2/1920	Wolcott	D2/955	
1,524,782	A	*	2/1925	Clarke	36/59	R
D68,214	S	*	9/1925	McDonald	D2/955	
D73,143	S	*	7/1927	Oakley	D2/955	
1,653,059	A	*	12/1927	Nelson	36/29	
D81,915	S	*	9/1930	Burchfield	D2/949	
2,114,421	A	*	4/1938	Giuffre	36/11.5	
D139,685	S	*	12/1944	Hollander	D5/7	
D147,383	S	*	8/1947	Shaffer	D2/955	
D201,865	S	*	8/1965	Bingham, Jr. et al.	D2/955	
D248,193	S	*	6/1978	Edmonds	D2/955	
D266,372	S	*	10/1982	Stubblefield	D2/954	
4,763,426	A	*	8/1988	Polus et al.	36/29	
D318,946	S	*	8/1991	Granatelli	D2/955	
D343,054	S	*	1/1994	Tonkel	D2/955	

D366,754	S	*	2/1996	Valverde	D2/954	
D408,975	S	*	5/1999	Lotti	D2/955	
D415,607	S	*	10/1999	Merceron	D2/952	
D424,792	S	*	5/2000	Briand	D2/955	
D440,033	S	*	4/2001	Neely	D2/955	
D458,739	S	*	6/2002	Merceron	D2/954	
D468,081	S	*	1/2003	Recchi et al.	D2/954	
D474,879	S	*	5/2003	Nason	D2/955	
D476,466	S	*	7/2003	Schenone	D2/946	
D476,468	S	*	7/2003	Reynolds et al.	D2/954	
D483,933	S	*	12/2003	Adams et al.	D2/955	
D489,882	S	*	5/2004	McClaskie	D2/954	
D490,224	S	*	5/2004	McClaskie	D2/954	
D492,095	S	*	6/2004	Sanchez et al.	D2/896	
D492,475	S	*	7/2004	Adams	D2/954	
D515,791	S	*	2/2006	McClaskie	D2/953	
D519,265	S	*	4/2006	Gerber	D2/955	

* cited by examiner

Primary Examiner—Celia A. Murphy

(74) *Attorney, Agent, or Firm*—St. Onge Steward Johnston
& Reens LLC

(57) **CLAIM**

I claim the ornamental design for an outsole, as shown and described.

DESCRIPTION

FIG. 1 is a bottom view of an outsole for a shoe showing my new design;
FIG. 2 is a right side view thereof;
FIG. 3 is a left side view thereof;
FIG. 4 is a front view thereof;
FIG. 5 is a rear view thereof; and,
FIG. 6 is an enlarged fragmentary perspective view taken from line 6—6 of FIG. 1.

The broken line showing a shoe upper in FIGS. 2 through 6, illustrates the portion of the design that forms no part of the claim.

1 Claim, 5 Drawing Sheets

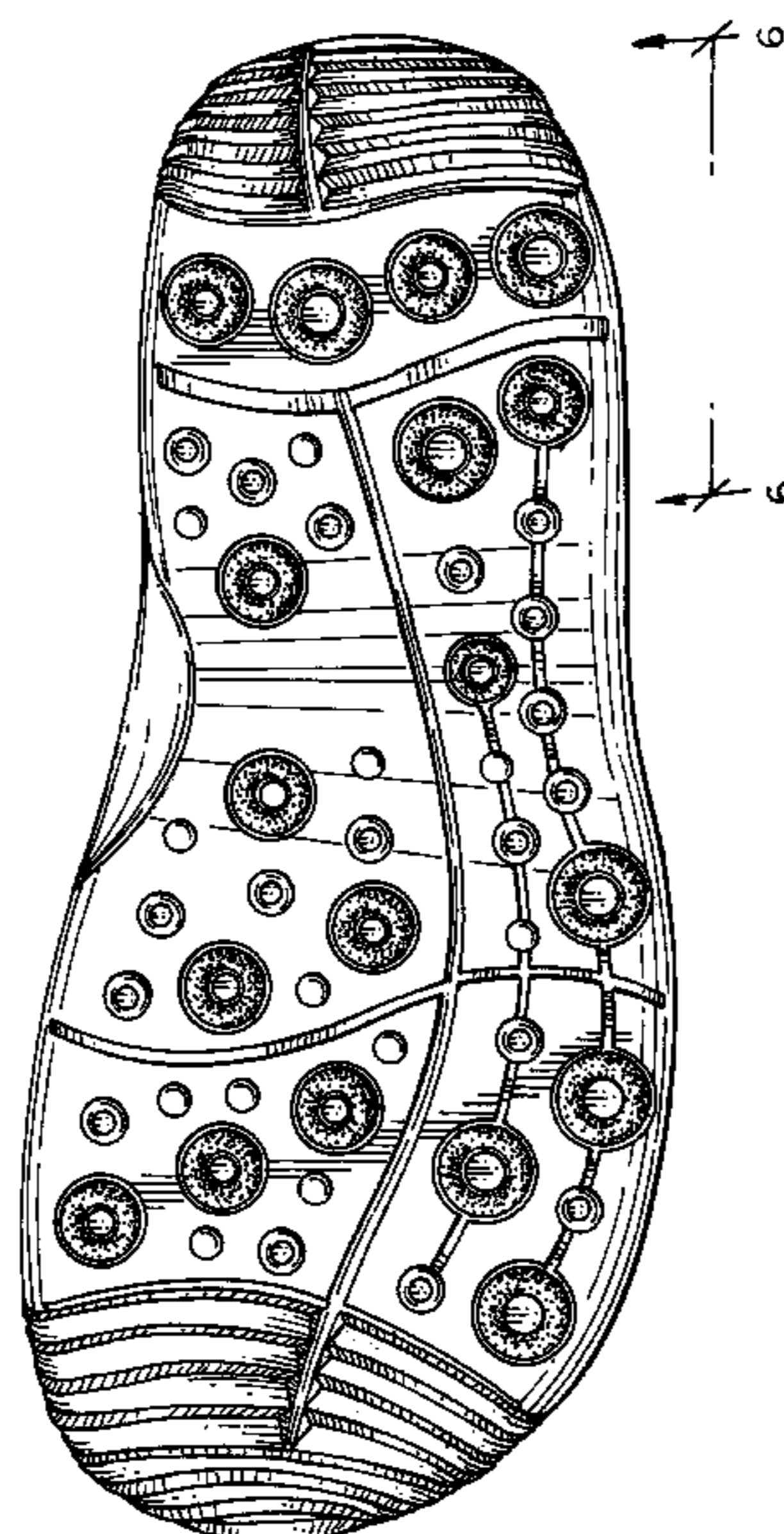

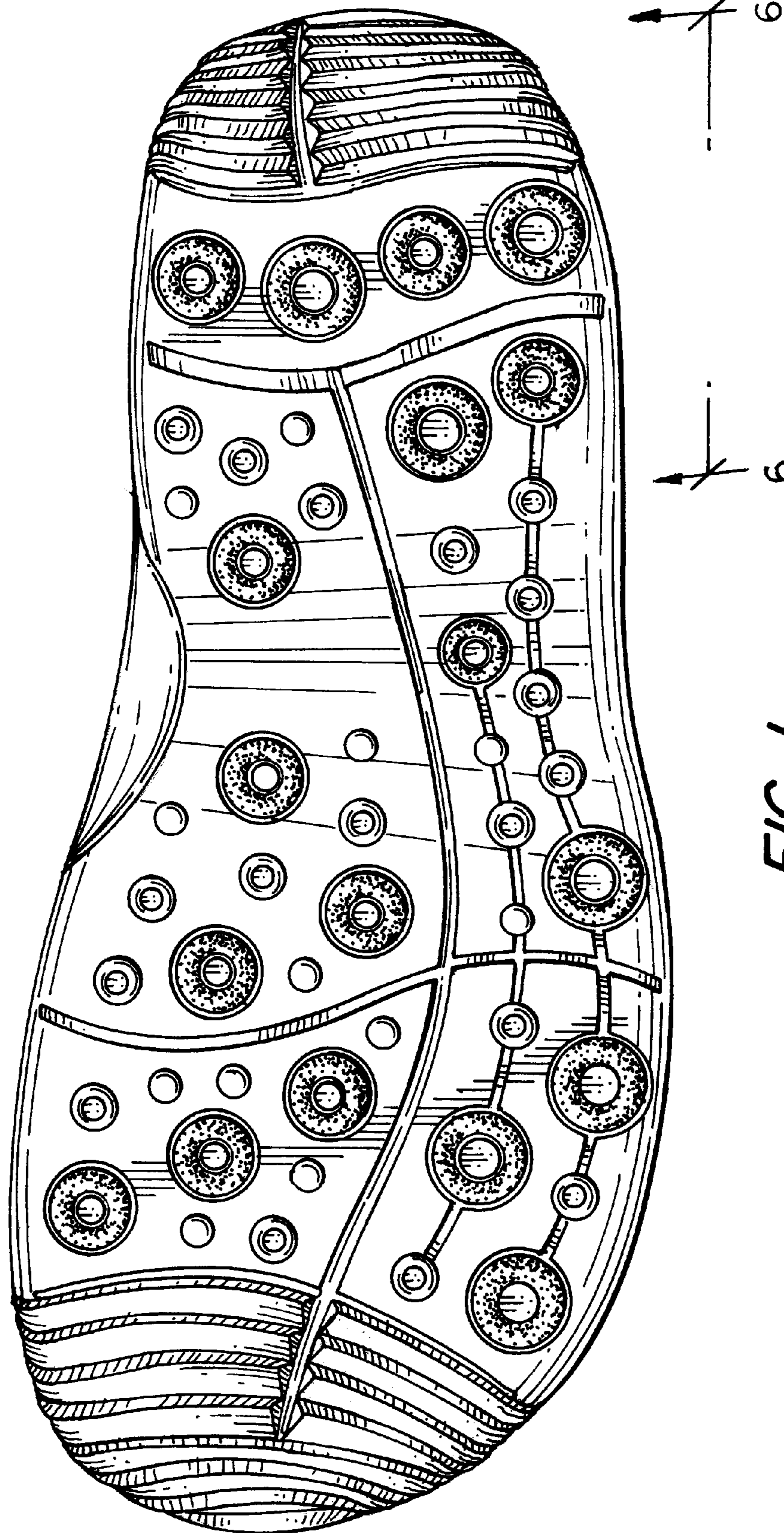

FIG. 1

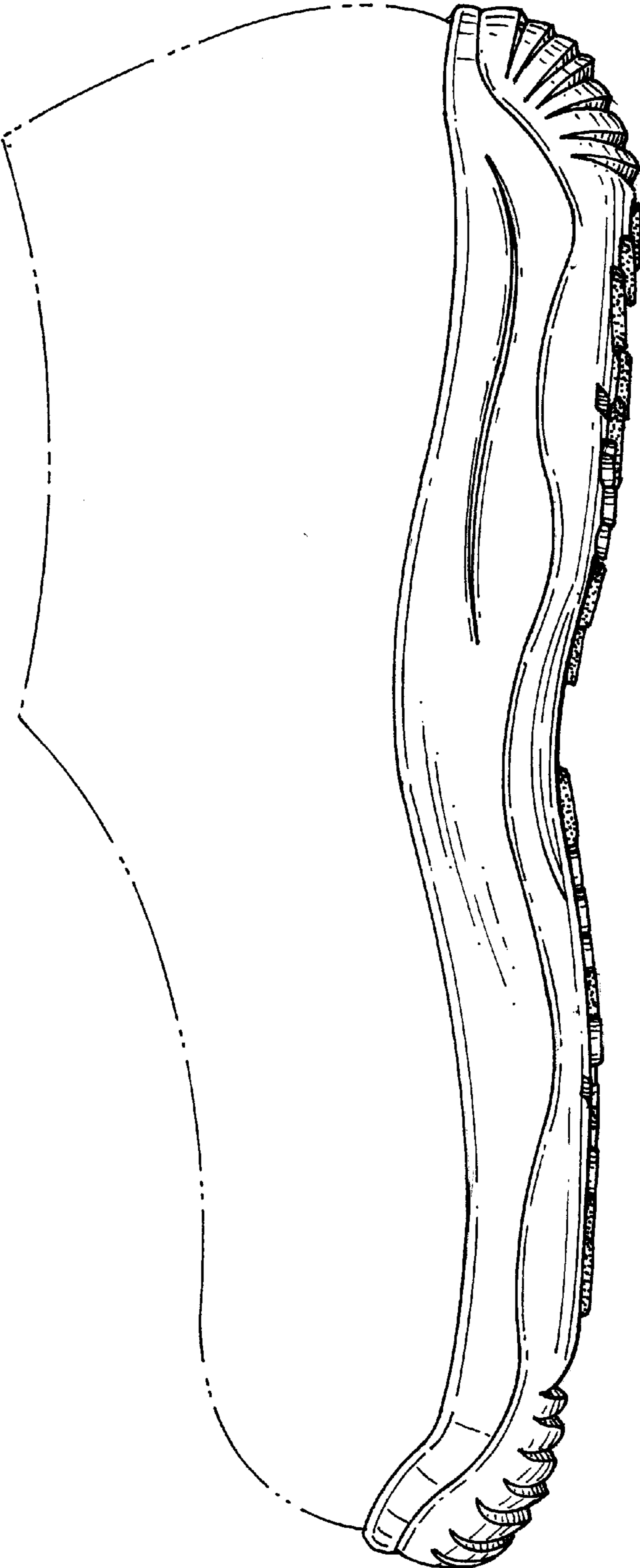

FIG. 2

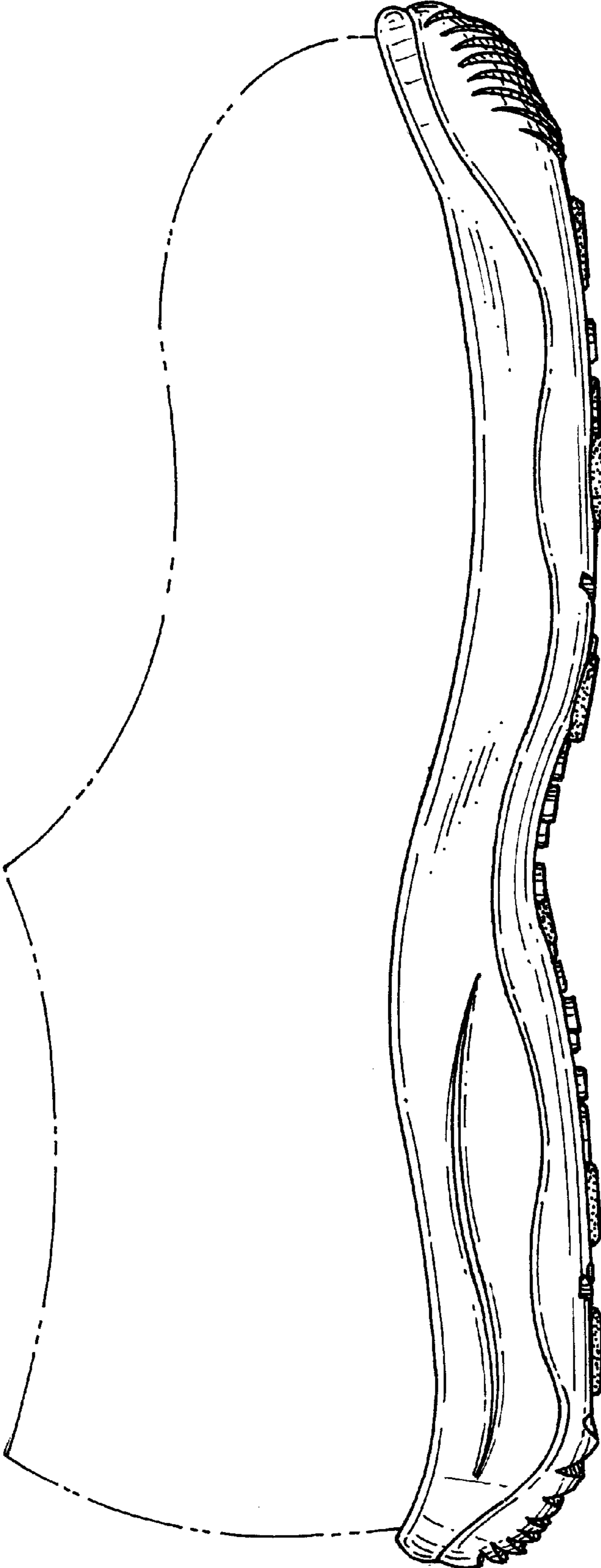

FIG. 3

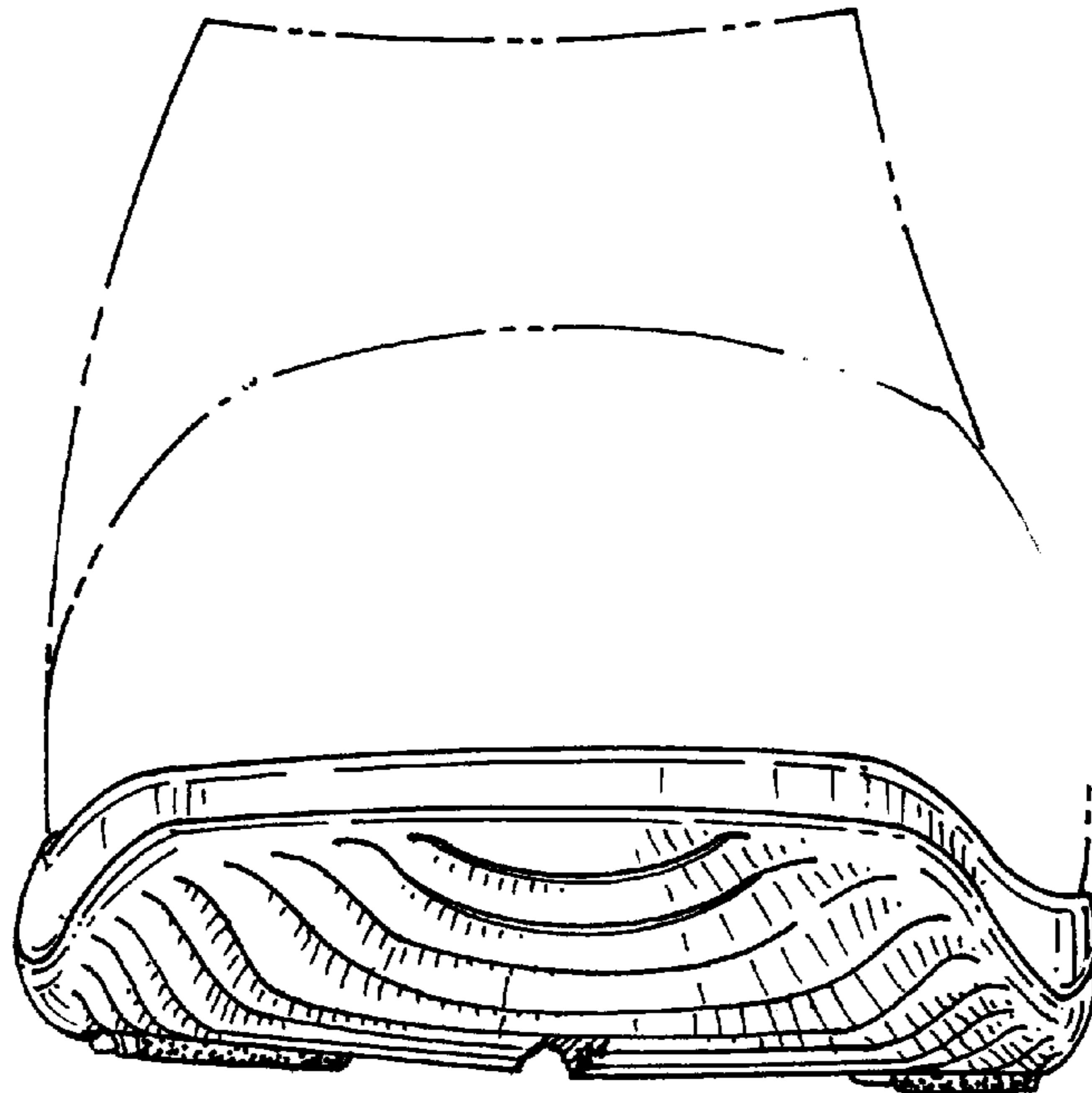

FIG. 4

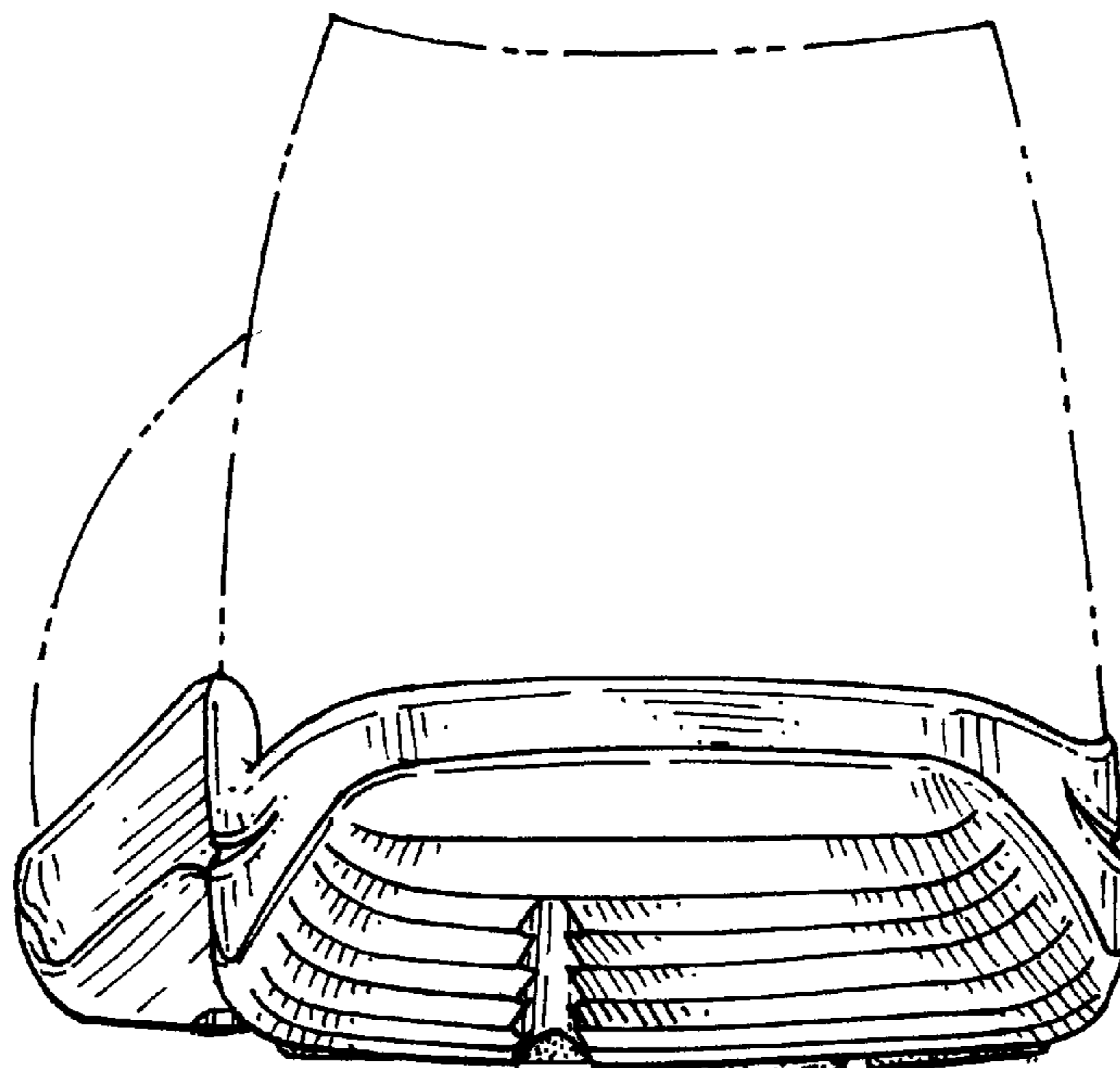

FIG. 5

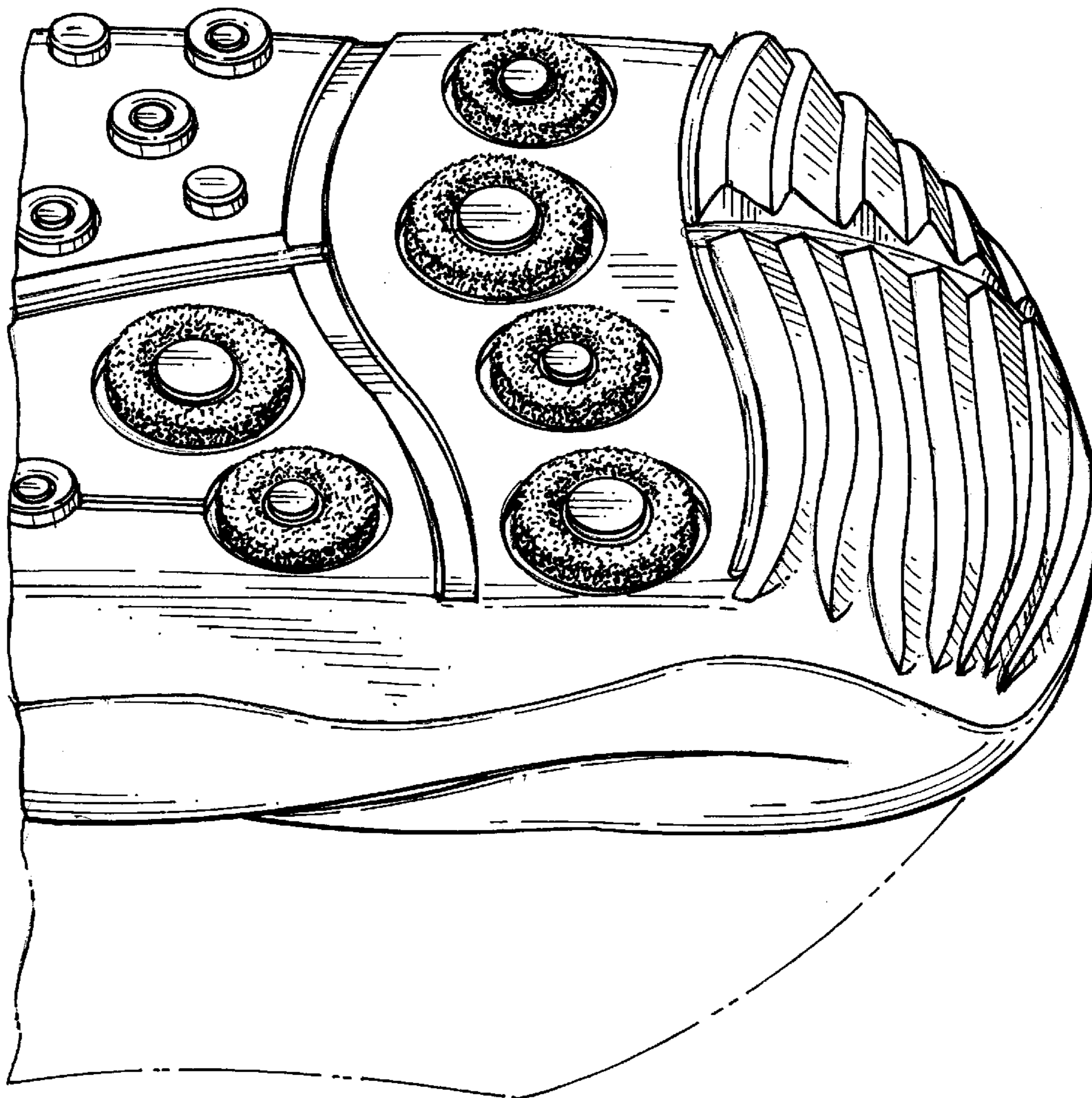

FIG. 6

UNITED STATES PATENT AND TRADEMARK OFFICE
CERTIFICATE OF CORRECTION

PATENT NO. : Des. 539,516 S
APPLICATION NO. : 29/205587
DATED : April 3, 2007
INVENTOR(S) : Thomas E. McClaskie

Page 1 of 1

It is certified that error appears in the above-identified patent and that said Letters Patent is hereby corrected as shown below:

Title page and Col. 1,

(54) should read -- Outsole for a Shoe --

Signed and Sealed this

Tenth Day of July, 2007

A handwritten signature in black ink on a light gray dotted background. The signature reads "Jon W. Dudas" in a cursive style.

JON W. DUDAS

Director of the United States Patent and Trademark Office