



US00D539507S

(12) **United States Design Patent** (10) **Patent No.:** **US D539,507 S**
Langmyr (45) **Date of Patent:** **** Apr. 3, 2007**

(54) **CROTCH FOR OVERALLS**

(76) Inventor: **Rita Langmyr**, 4-5845 Ave Monkland,
Montreal, Quebec (CA), H4A 1G4

(**) Term: **14 Years**

(21) Appl. No.: **29/208,524**

(22) Filed: **Jun. 14, 2004**

(30) **Foreign Application Priority Data**

Dec. 30, 2003 (CA) 105493

(51) **LOC (8) Cl.** **02-02**

(52) **U.S. Cl.** **D2/742**

(58) **Field of Classification Search** D2/704,
D2/712, 731, 738, 742-746; 2/69, 71, 72,
2/73, 78.2, 227, 234, 239, 400-408, 466;
128/891; 450/22, 100-106

See application file for complete search history.

(56) **References Cited**

U.S. PATENT DOCUMENTS

1,661,072	A	*	2/1928	Hutchinson	2/405
1,929,506	A	*	10/1933	McDonald	2/78.3
2,116,822	A	*	5/1938	Berger	2/404
2,960,987	A	*	11/1960	Rockwell	450/104
3,196,879	A	*	7/1965	Leese	450/104
D201,881	S	*	8/1965	Krieger	D2/704
3,261,359	A	*	7/1966	Gould	450/102
D206,991	S	*	2/1967	Glines	D2/704
3,334,633	A	*	8/1967	Horie	450/104
3,577,993	A	*	5/1971	Gluckin et al.	450/104
D243,721	S	*	3/1977	Lloyd	D2/712
D262,325	S	*	12/1981	Miller et al.	D2/742
D269,135	S	*	5/1983	Langmyr	D2/742
D269,560	S	*	7/1983	Sheppard et al.	D2/742
D282,212	S	*	1/1986	Langmyr	D2/742
5,528,775	A	*	6/1996	Marenda	2/406
D460,241	S	*	7/2002	Linicomn, Jr.	D2/742

* cited by examiner

Primary Examiner—Ian Simmons
Assistant Examiner—Melanie Levy

(57) **CLAIM**

I claim the ornamental design for a crotch for overalls, as shown and described.

DESCRIPTION

FIG. 1 is a front elevational view of a first embodiment of the crotch for overalls showing my new design;

FIG. 2 is a front elevational view of the crotch for overall of FIG. 1 shown in an alternate position;

FIG. 3 is a front elevational view of a second embodiment;

FIG. 4 is a front elevational view of the crotch for overall FIG. 3 in an alternate position;

FIG. 5 is a front elevational view of third embodiment

FIG. 6 is a front elevational view of the crotch for overall of FIG. 5 shown in an alternate position. The top edge of the inner layer has an opening for the fly which is to be covered by the flap.

FIG. 7 is a front elevational view of a fourth embodiment;

FIG. 8 is a front elevational view of the crotch for overall of FIG. 7 shown in an alternate position;

FIG. 9 is a front elevational view of a fifth embodiment;

FIG. 10 is a front elevational view of the crotch for overall of FIG. 9 shown in an alternate position. The top edge of the inner layer has an opening for the fly which is to be covered by the flap.

FIG. 11 is a front elevational view of the crotch for overall of FIG. 1 shown in an alternate position. The top edge of the inner layer has an opening for the fly which is to be covered by the flap.

FIG. 12 is a front elevational view of the crotch for overall of FIG. 7 shown in an alternate position. The top edge of the inner layer has an opening for the fly which is to be covered by the flap; and,

FIG. 13 is a front elevational view of the crotch for overall of FIG. 1 shown in an alternate position.

The broken lines at the bottom of the waistband define the bounds of the claimed design and form no part thereof.

1 Claim, 13 Drawing Sheets

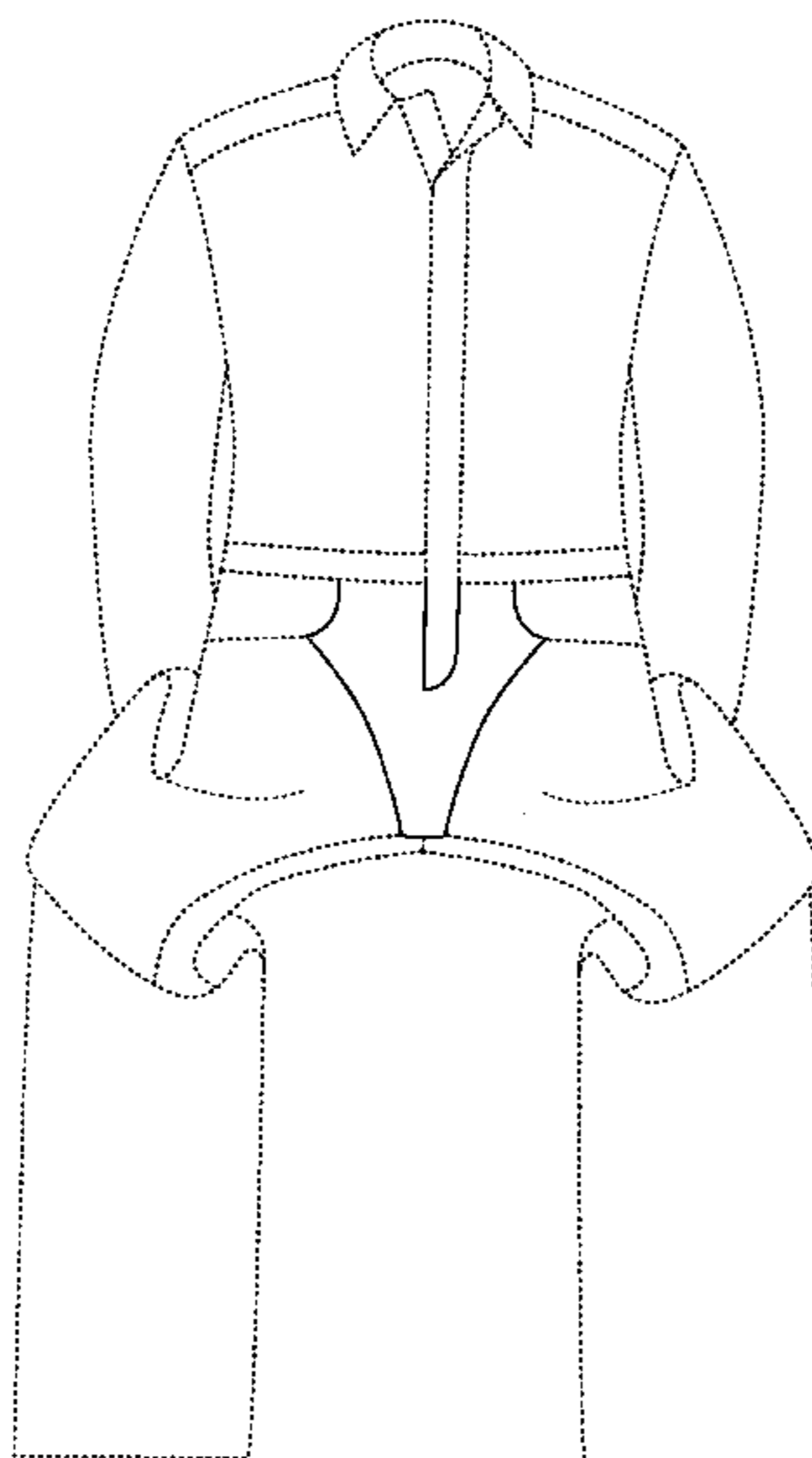

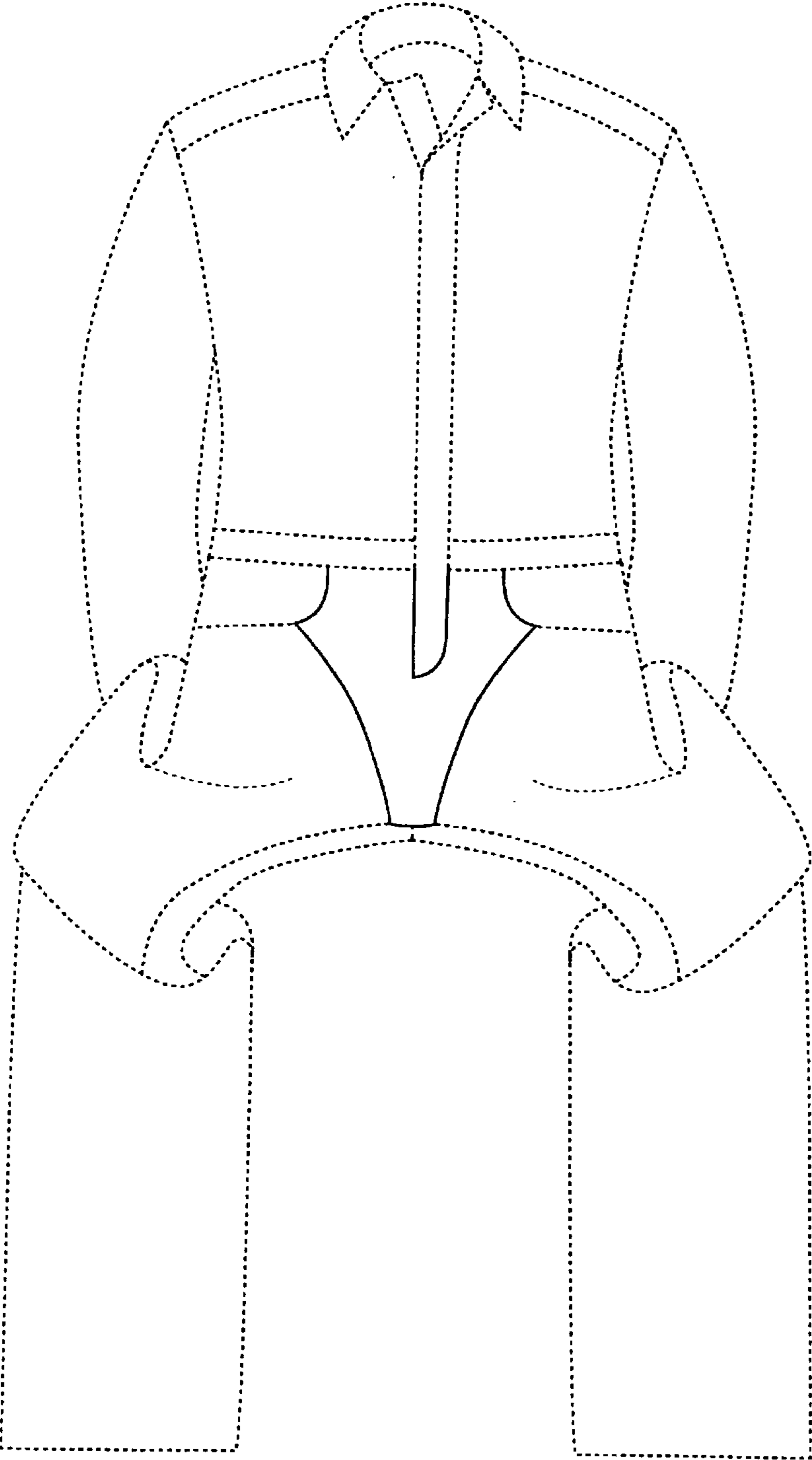

FIG. 1

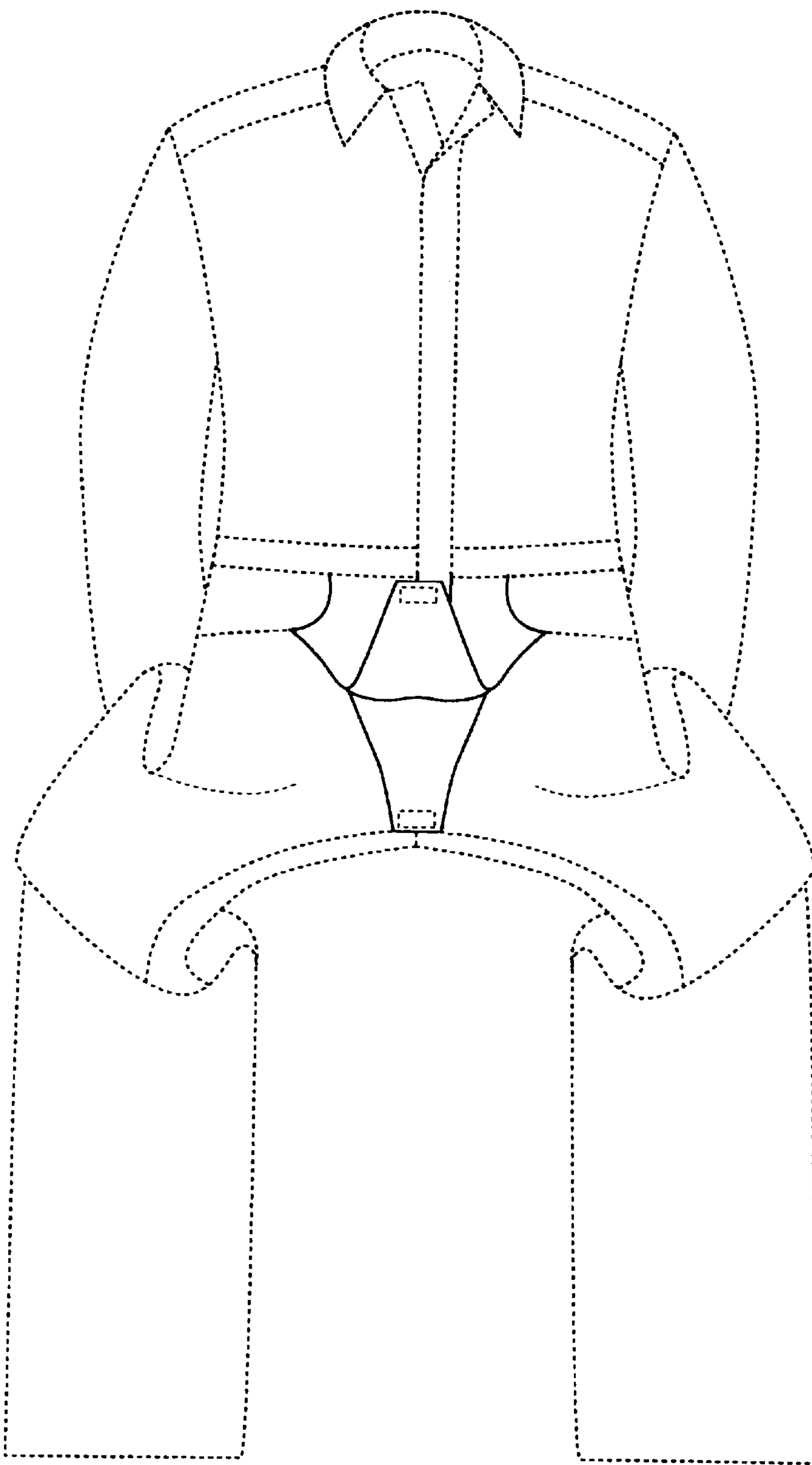

FIG. 2

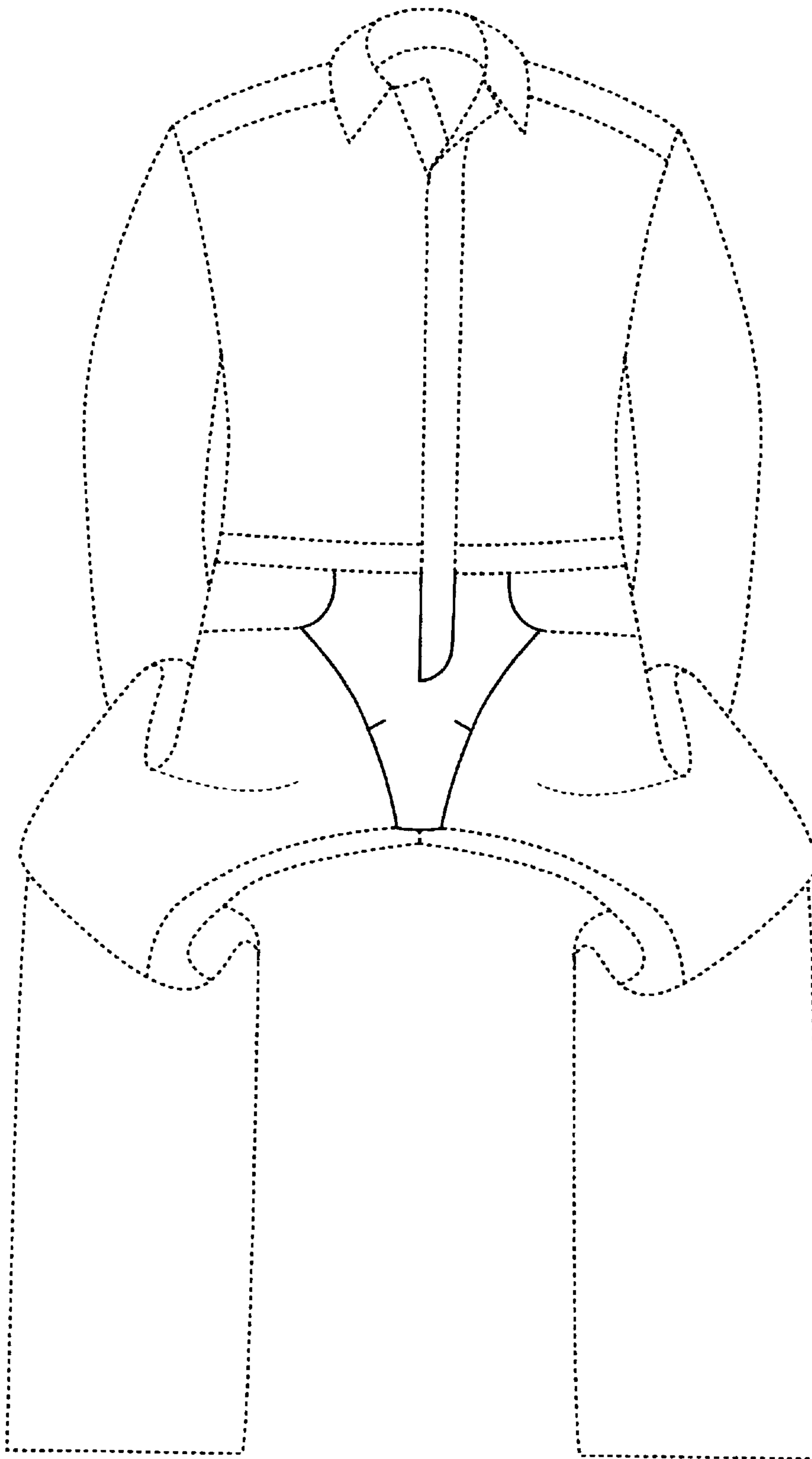

FIG. 3

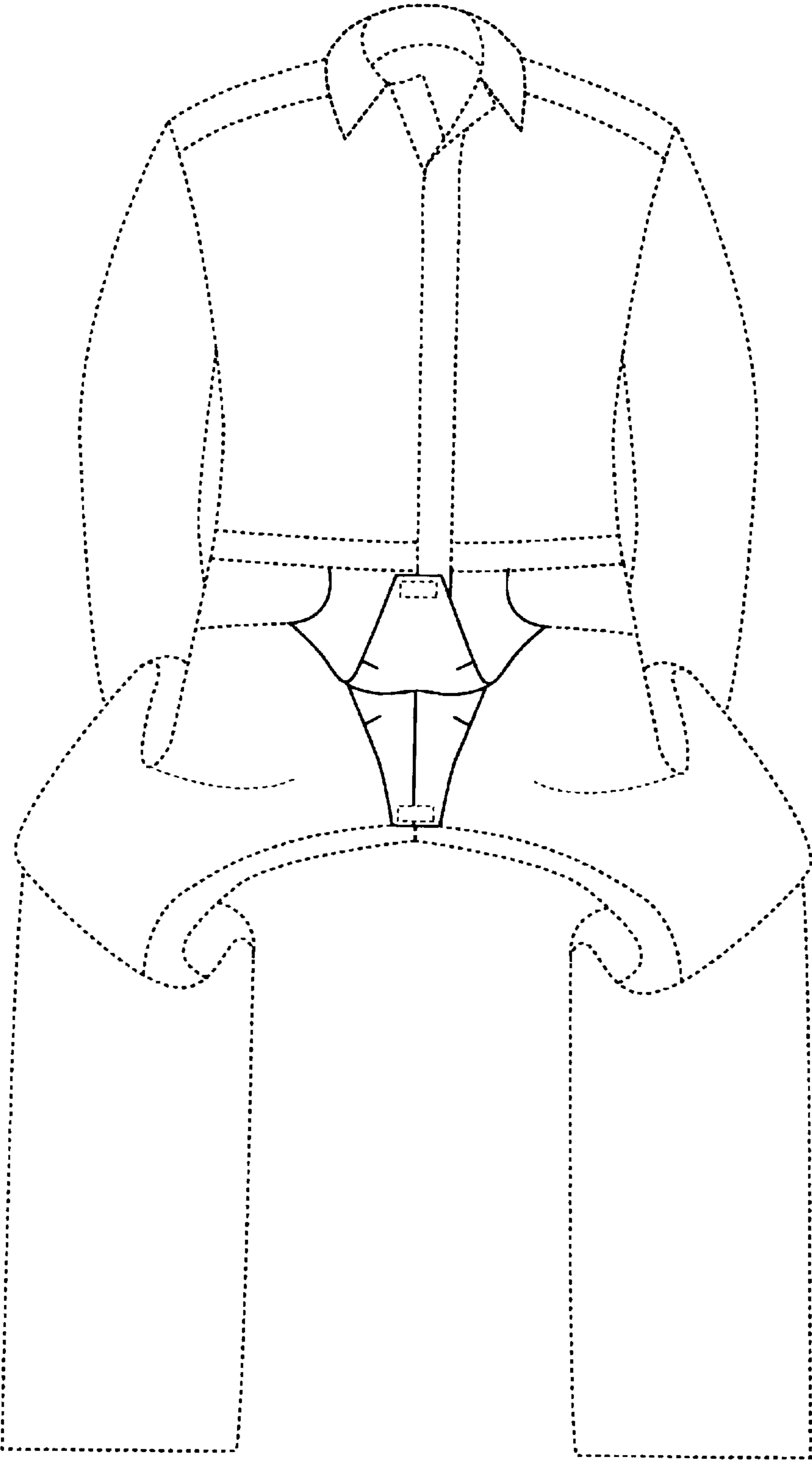

FIG. 4

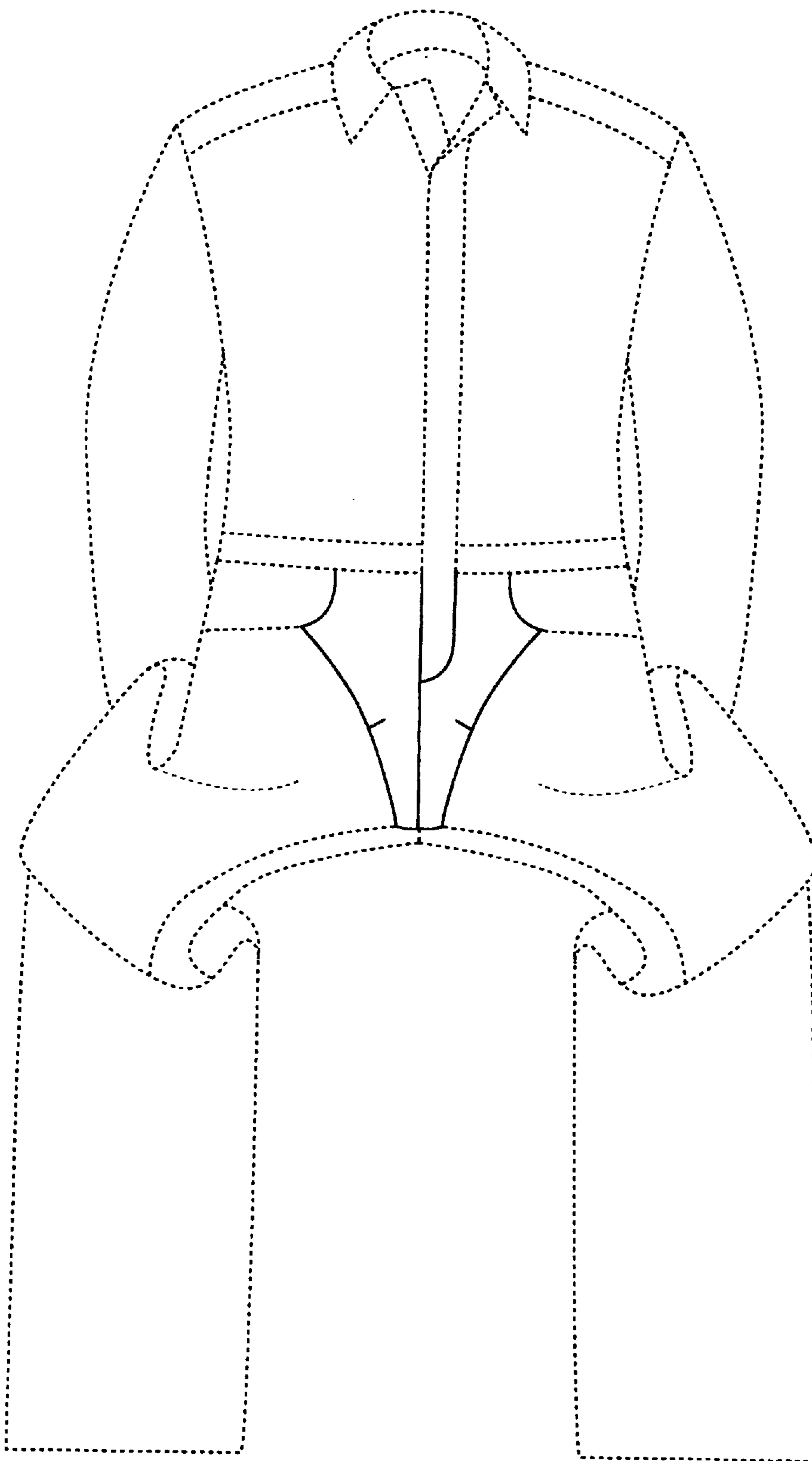

FIG. 5

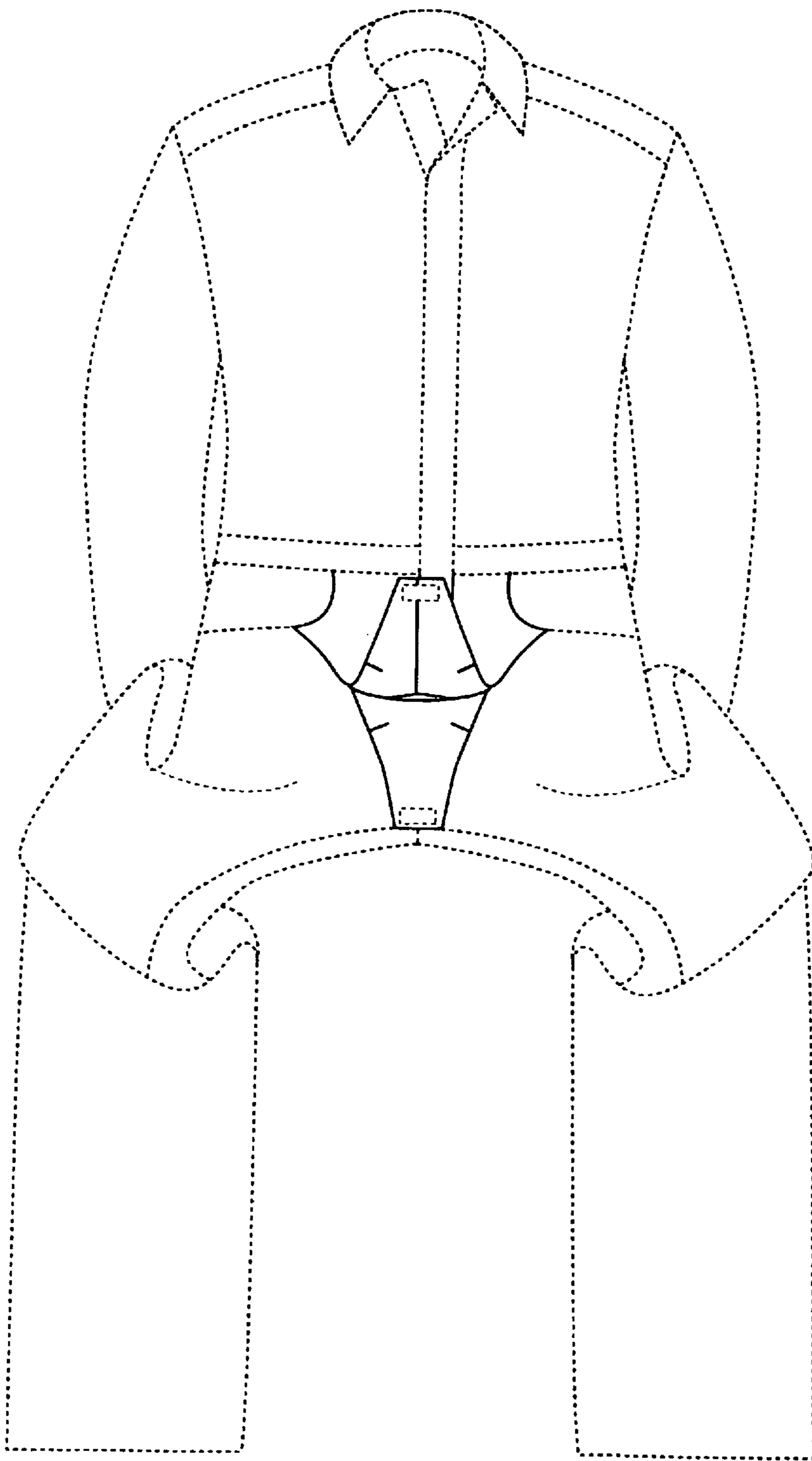

FIG. 6

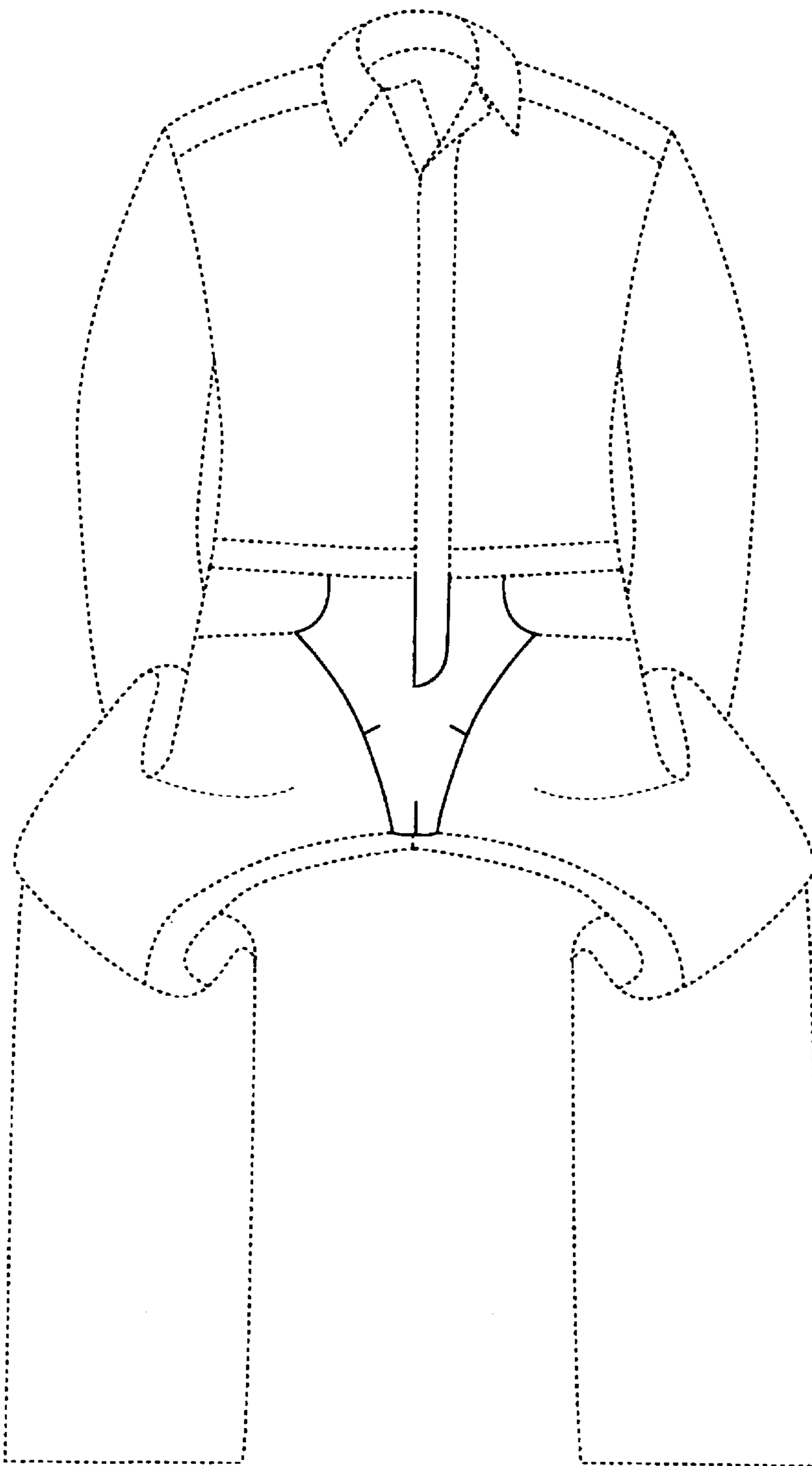

FIG. 7

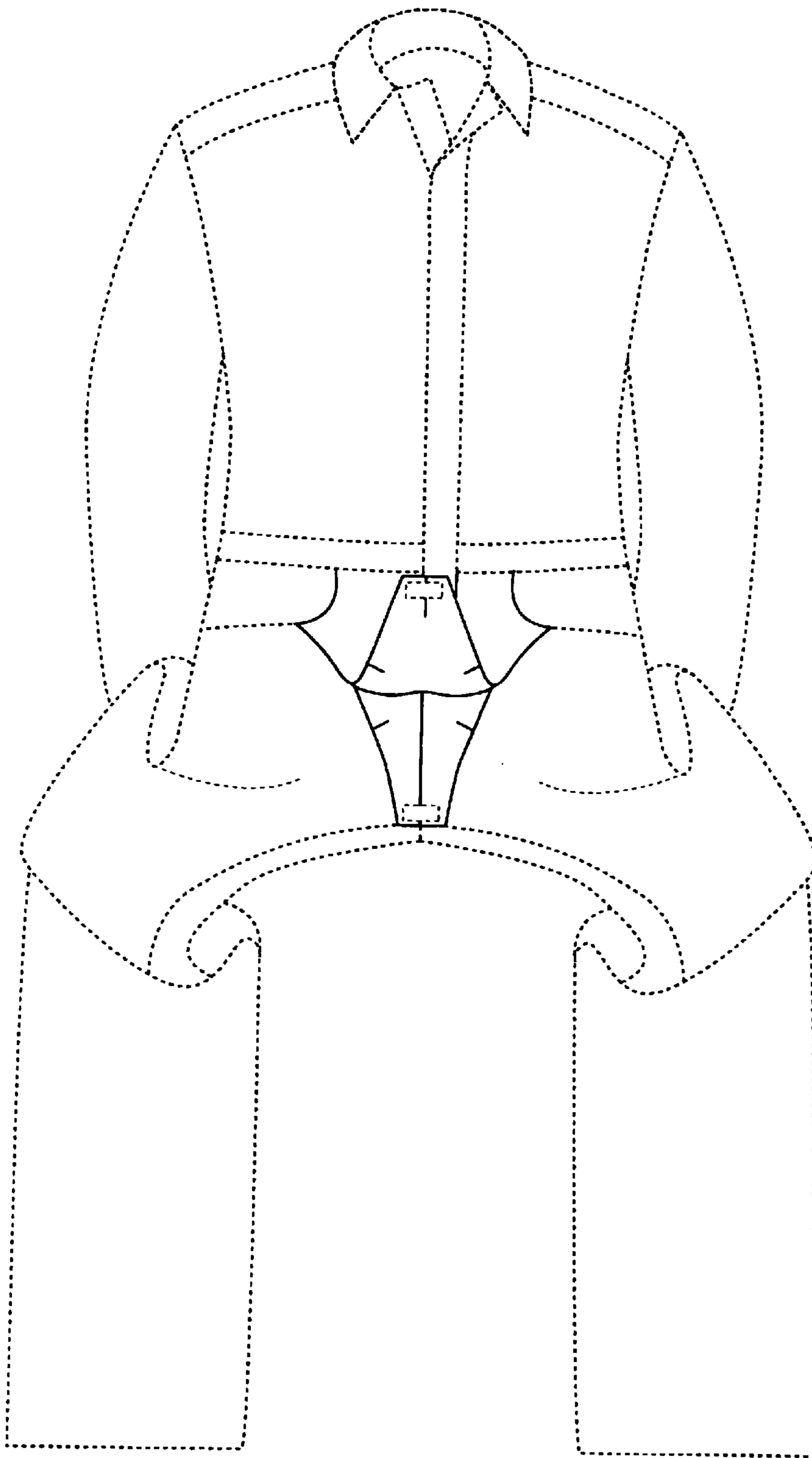

FIG. 8

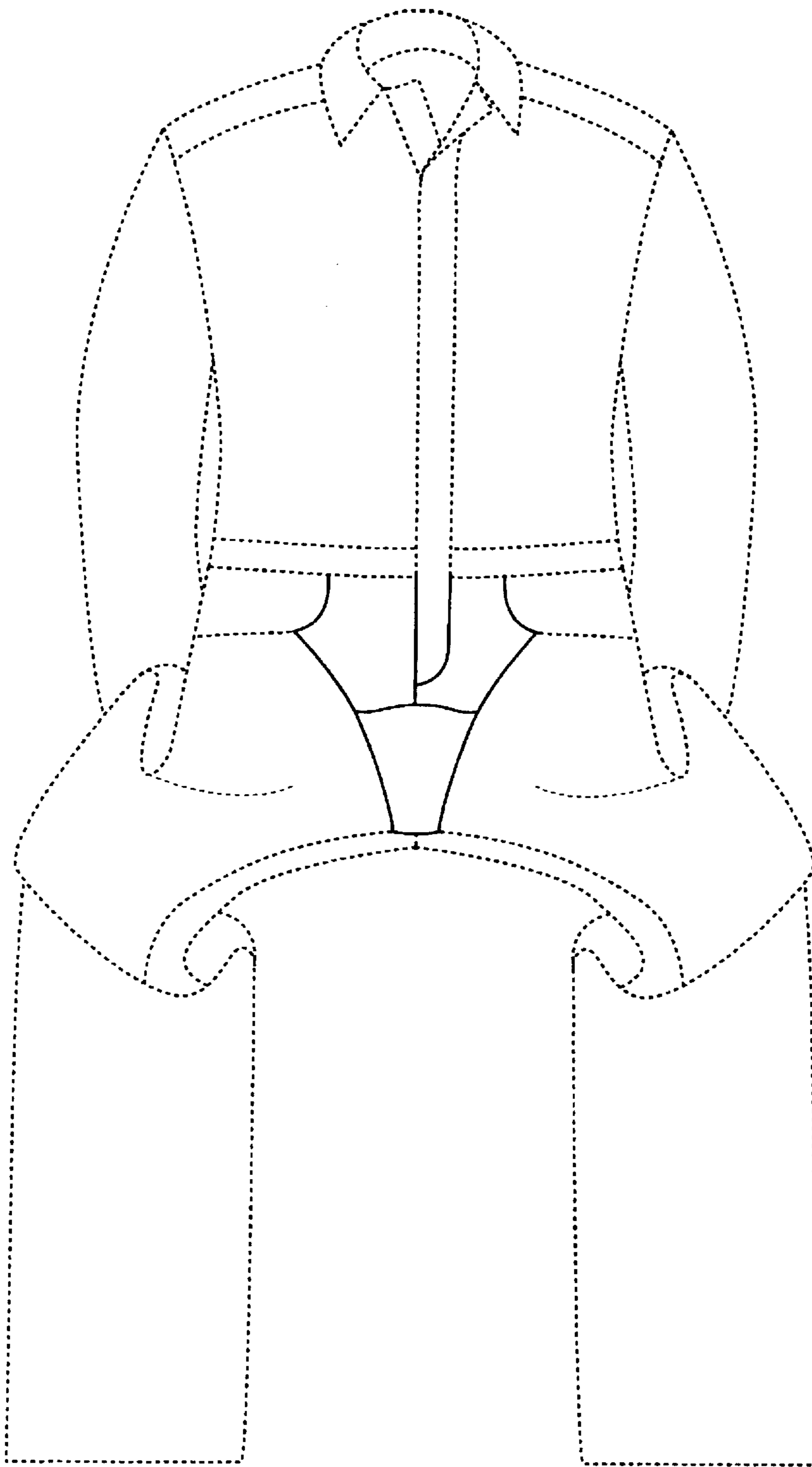

FIG. 9

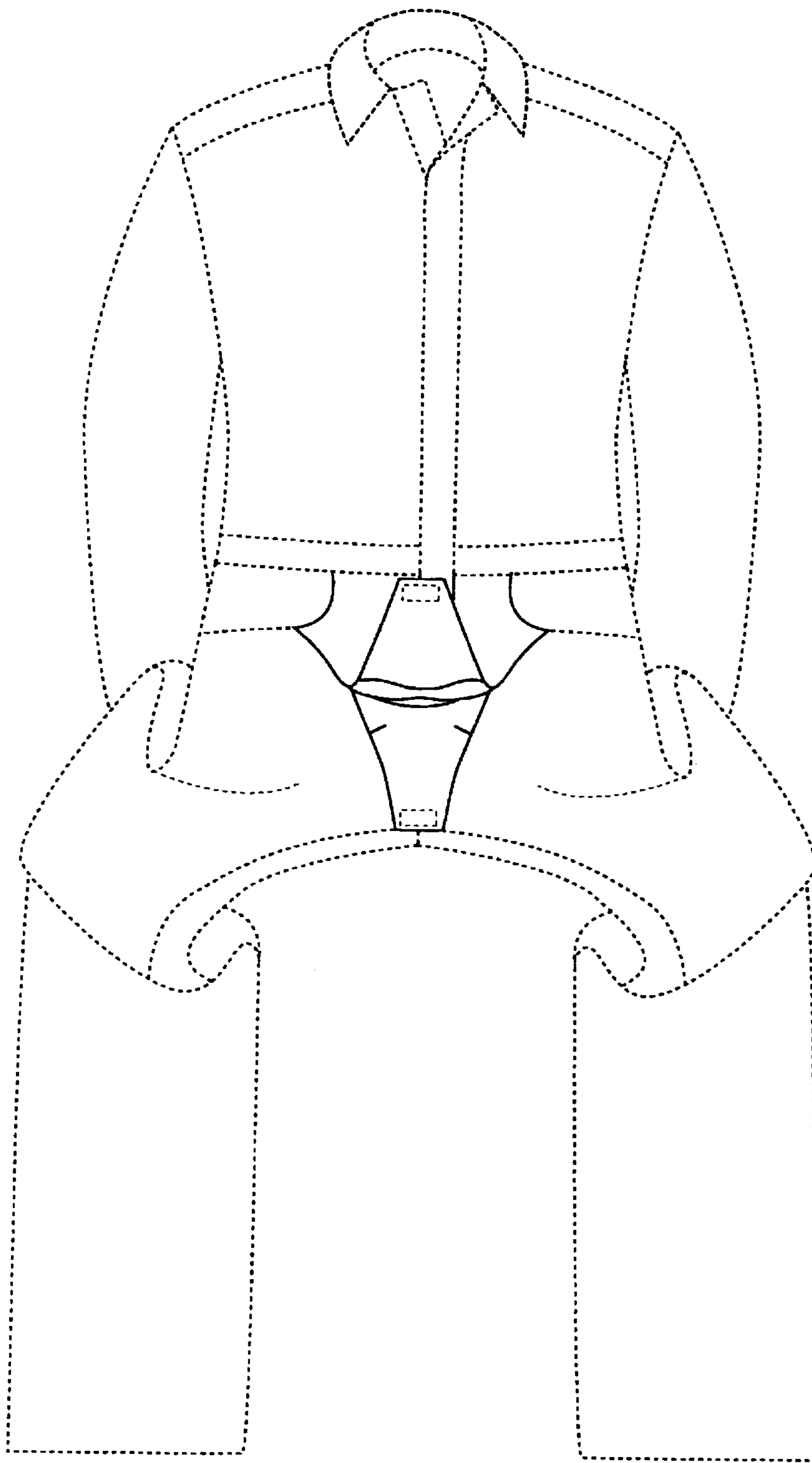

FIG. 10

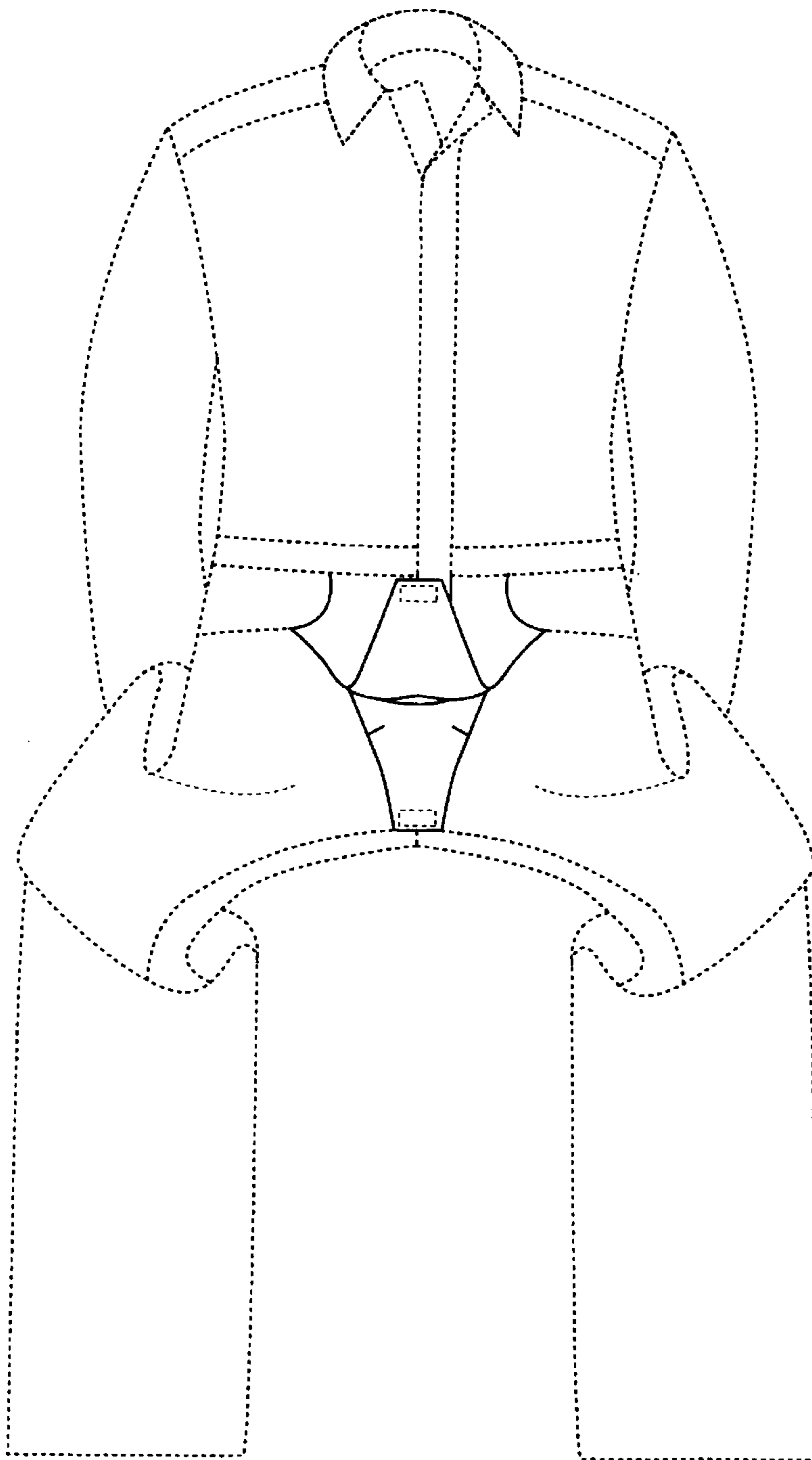

FIG. 11

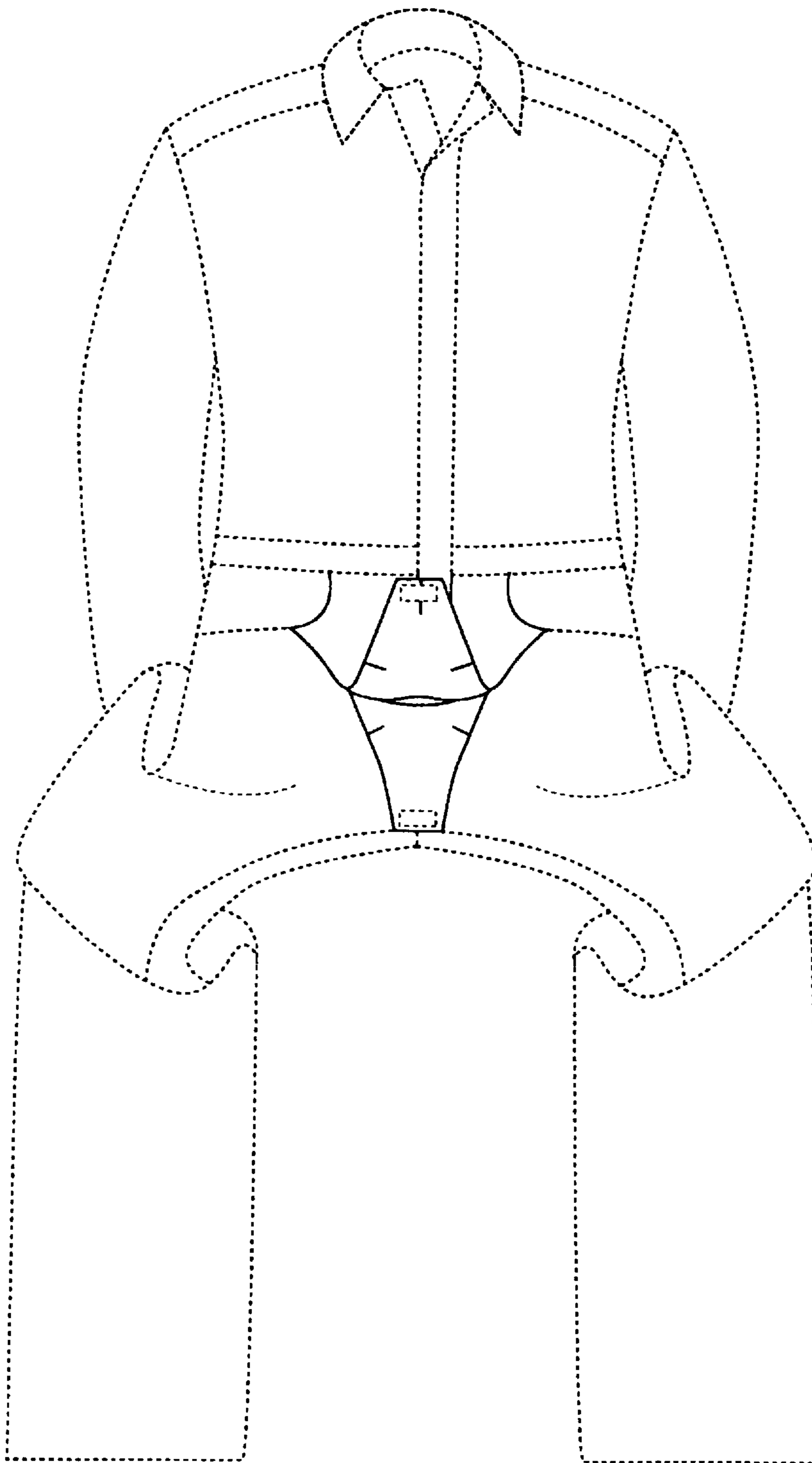

FIG. 12

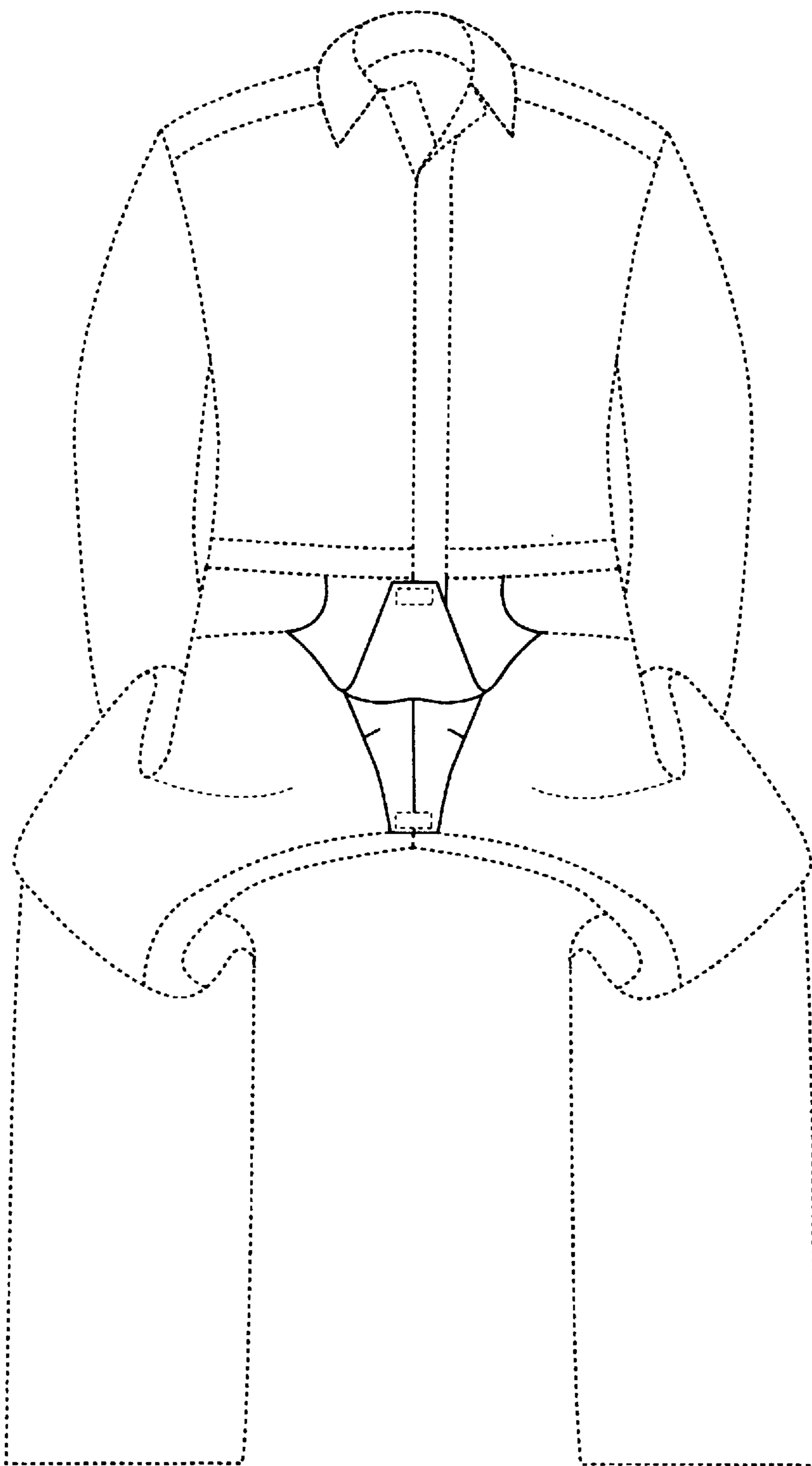

FIG. 13