



US00D539469S

(12) **United States Design Patent**
Chen

(10) **Patent No.:** **US D539,469 S**

(45) **Date of Patent:** **** Mar. 27, 2007**

(54) **COOKIE SANDWICH LIGHTER**

(76) Inventor: **Peter Chen**, 148 S. 8th Ave., Unit B & C, La Puente, CA (US) 91746

(**) Term: **14 Years**

(21) Appl. No.: **29/254,641**

(22) Filed: **Feb. 27, 2006**

(51) **LOC (8) Cl.** **27-05**

(52) **U.S. Cl.** **D27/148; D27/152; D27/154; D1/128**

(58) **Field of Classification Search** D27/141, D27/148-161; 431/129, 143, 153, 253-256, 431/273-277; D9/643; D1/128

See application file for complete search history.

(56) **References Cited**

U.S. PATENT DOCUMENTS

D101,616 S	*	10/1936	Burry	D1/128
D356,642 S	*	3/1995	Abrams	D1/128
5,789,008 A	*	8/1998	Monte	426/293
D520,180 S	*	5/2006	Chen	D27/148
D527,486 S	*	8/2006	Chen	D27/148

* cited by examiner

Primary Examiner—Jennifer Rivard

(74) *Attorney, Agent, or Firm*—Raymond Y. Chan; David and Raymond Patent Firm

(57) **CLAIM**

The ornamental design for a cookie sandwich lighter, as shown.

DESCRIPTION

FIG. 1 is a perspective view showing my new design.

FIG. 2 is a front view thereof.

FIG. 3 is a rear view thereof.

FIG. 4 is a right end view thereof.

FIG. 5 is a left end view thereof.

FIG. 6 is a top view thereof.

FIG. 7 is a bottom view thereof; and,

FIG. 8 is a perspective view showing the operation mode of the new design.

The broken lines are shown for illustrative purposes only and form no part of the claimed design.

1 Claim, 8 Drawing Sheets

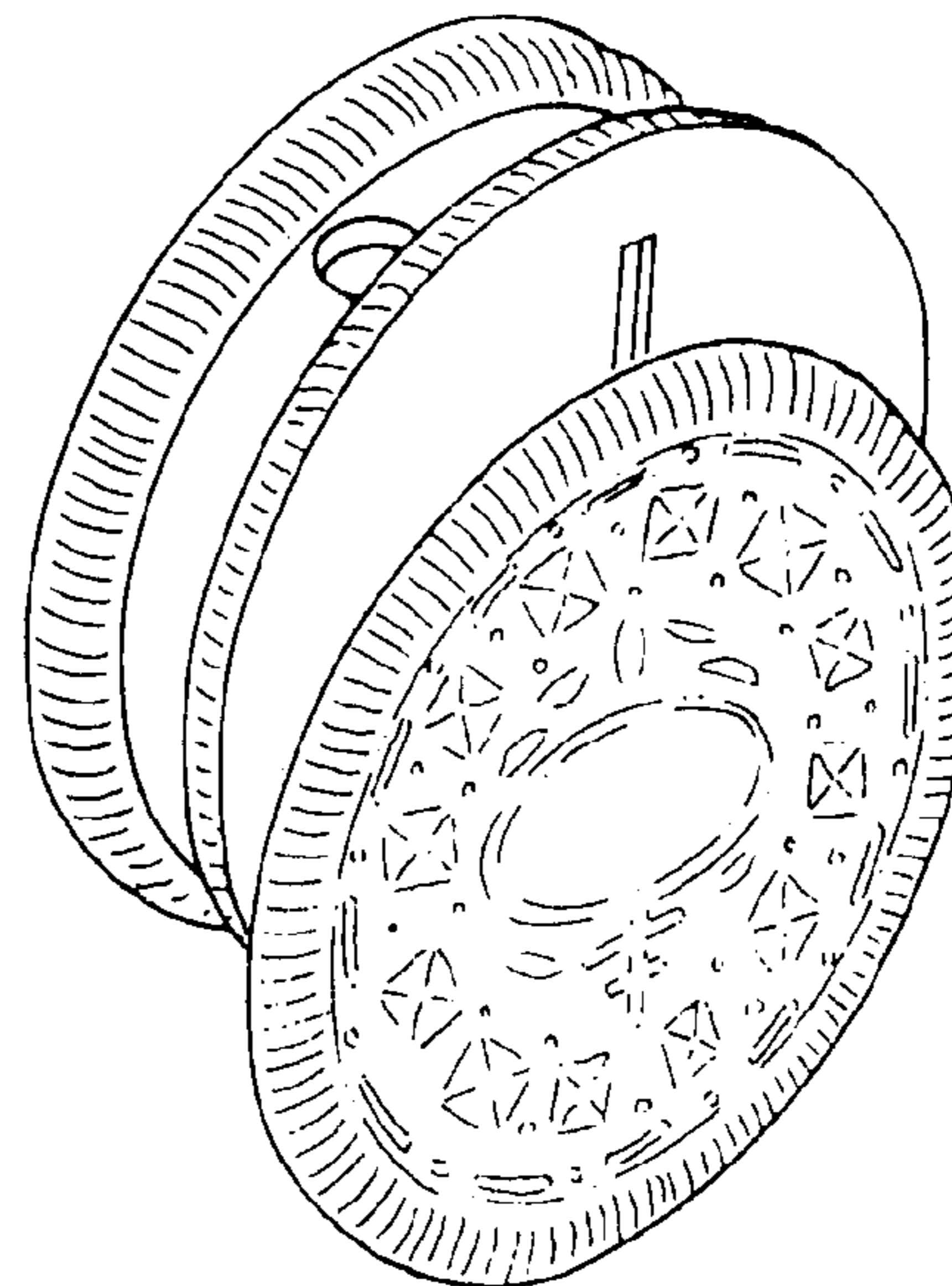
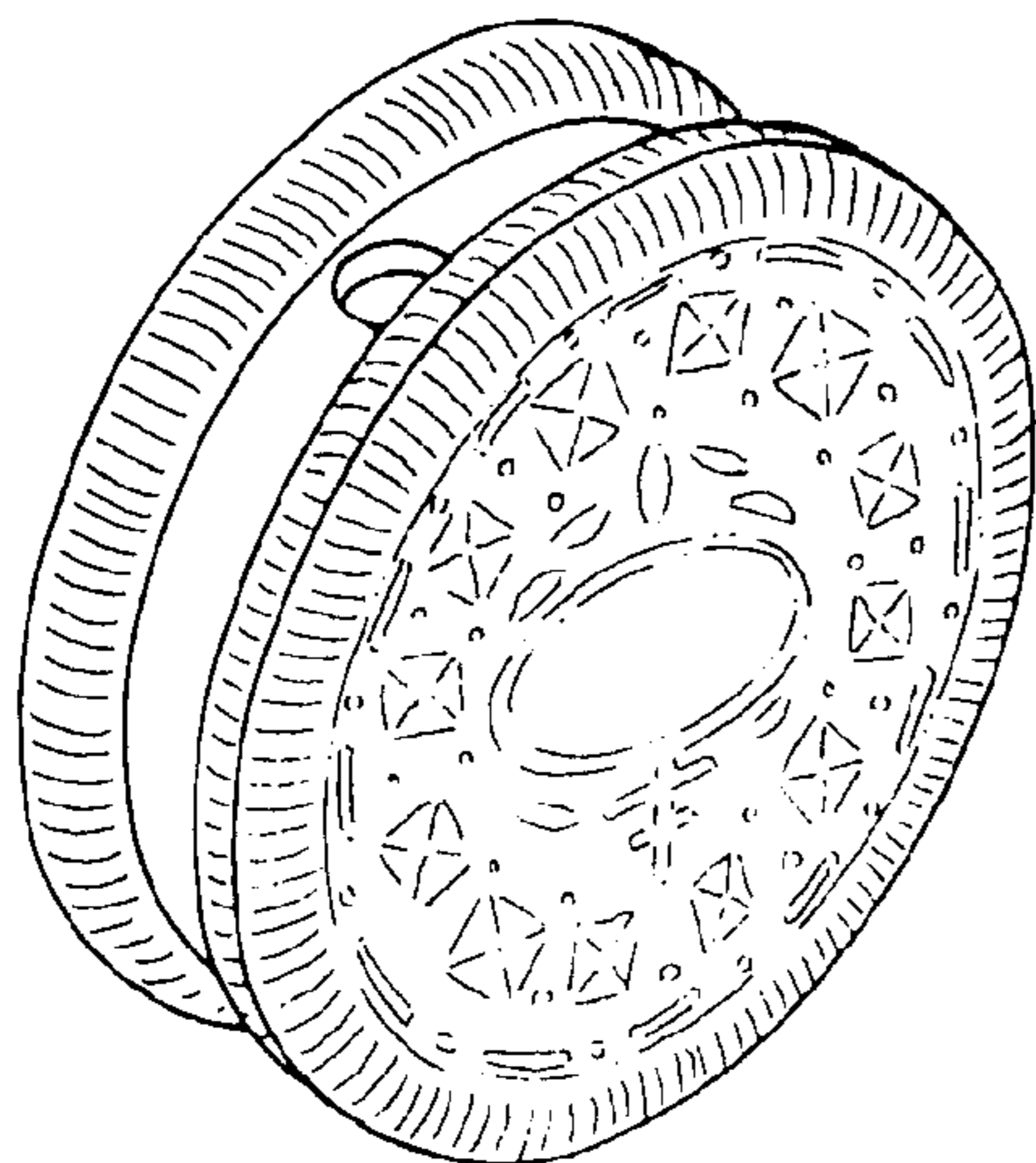

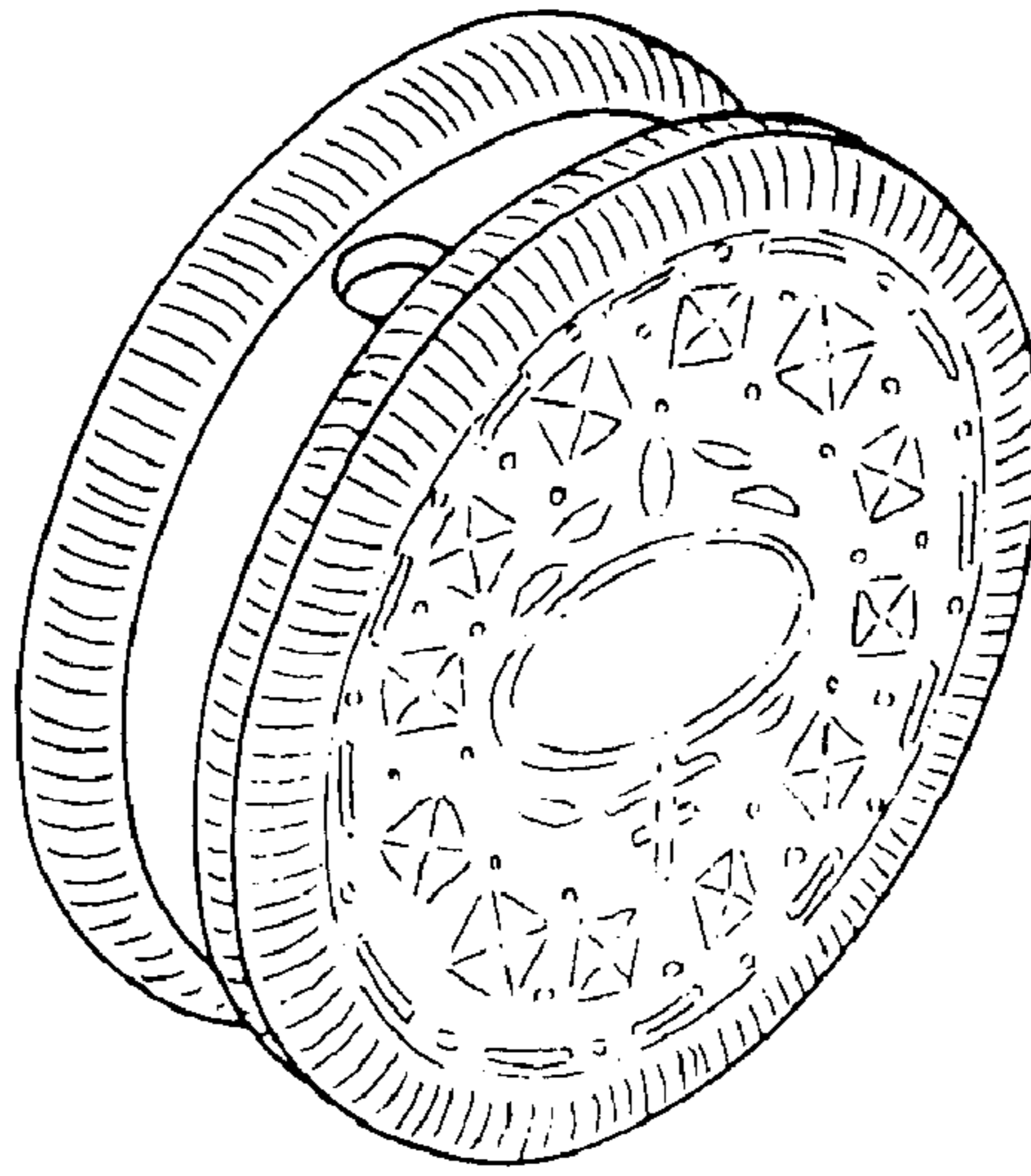

FIG. 1

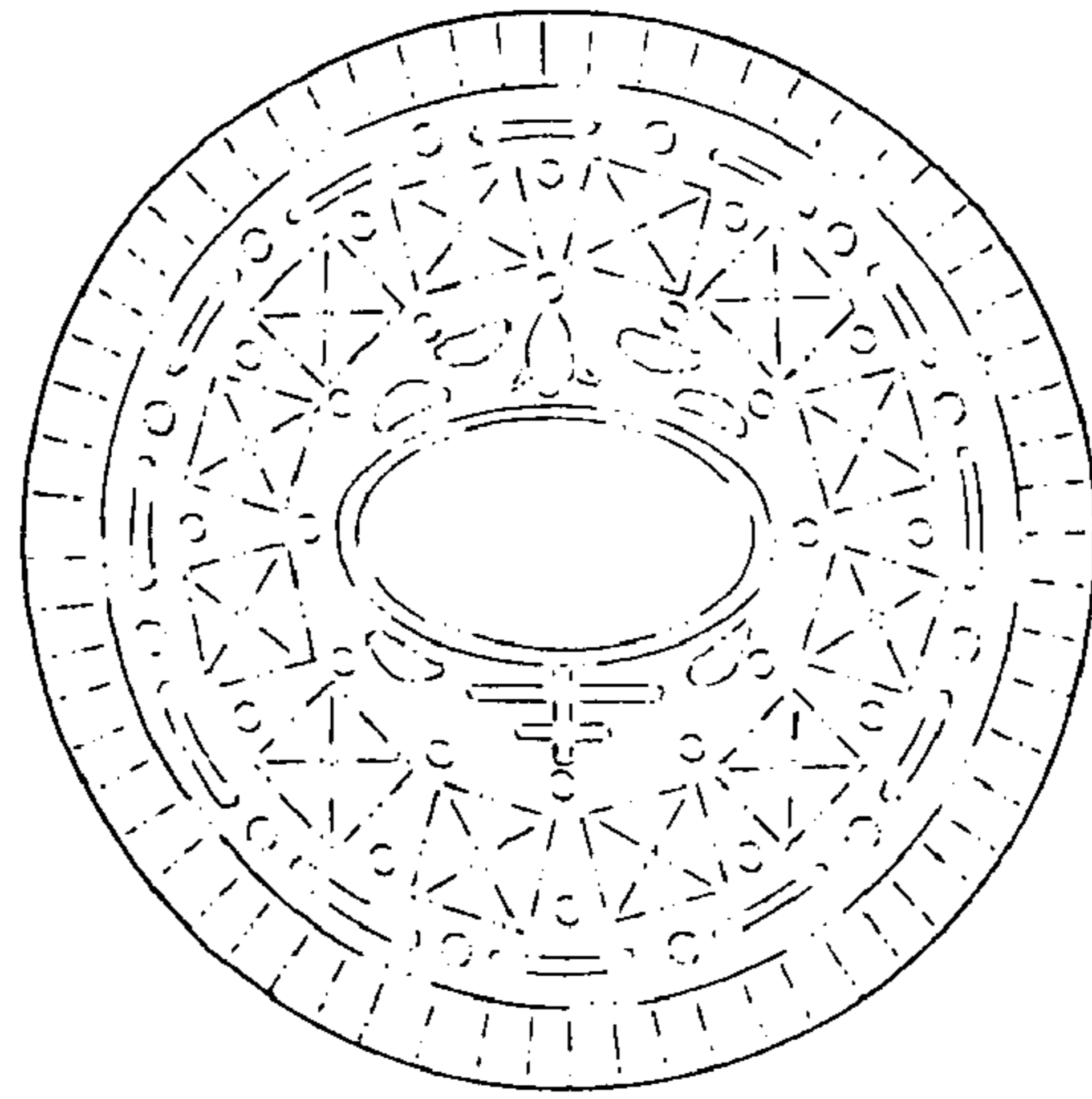

FIG. 2

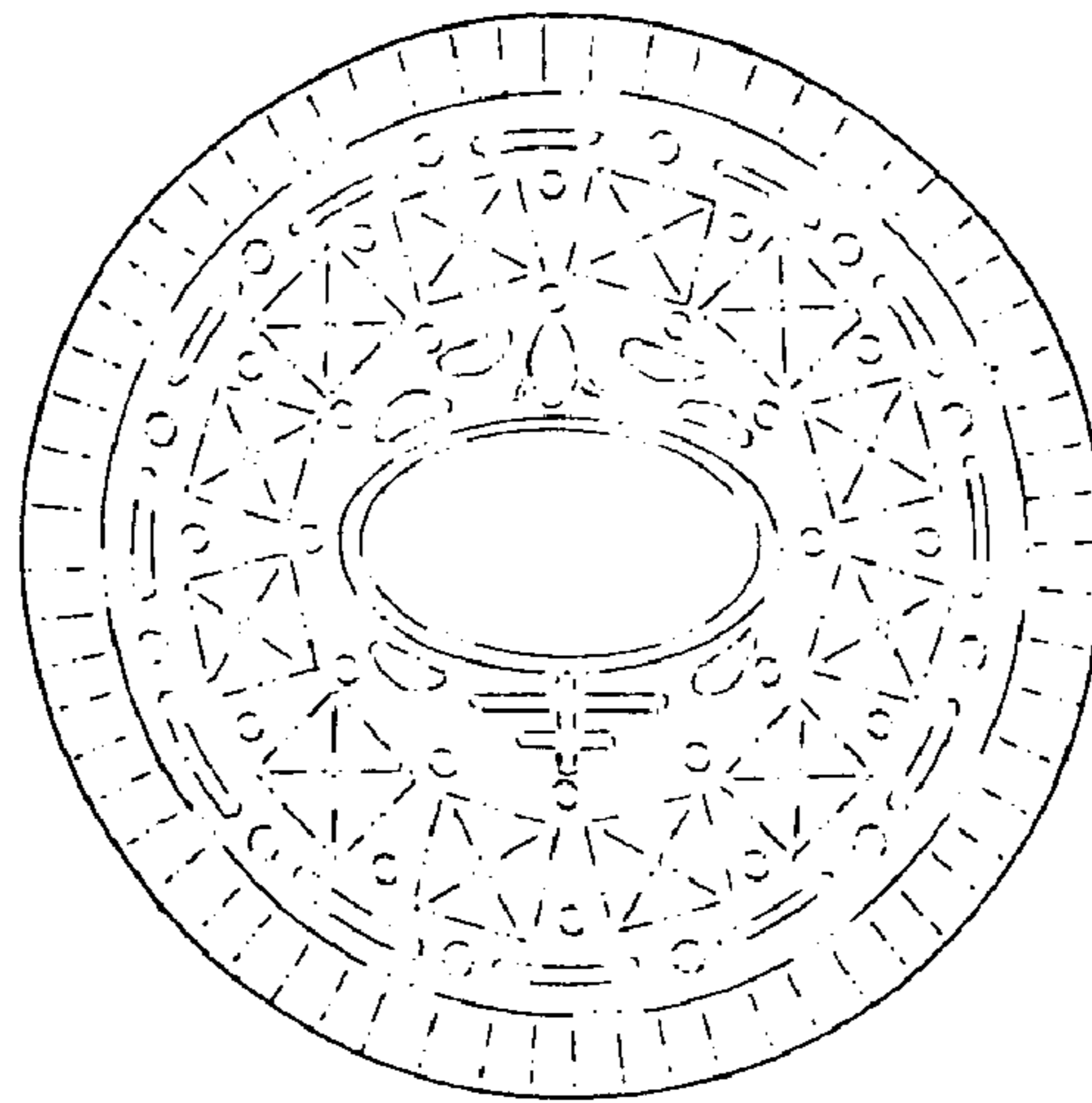

FIG. 3

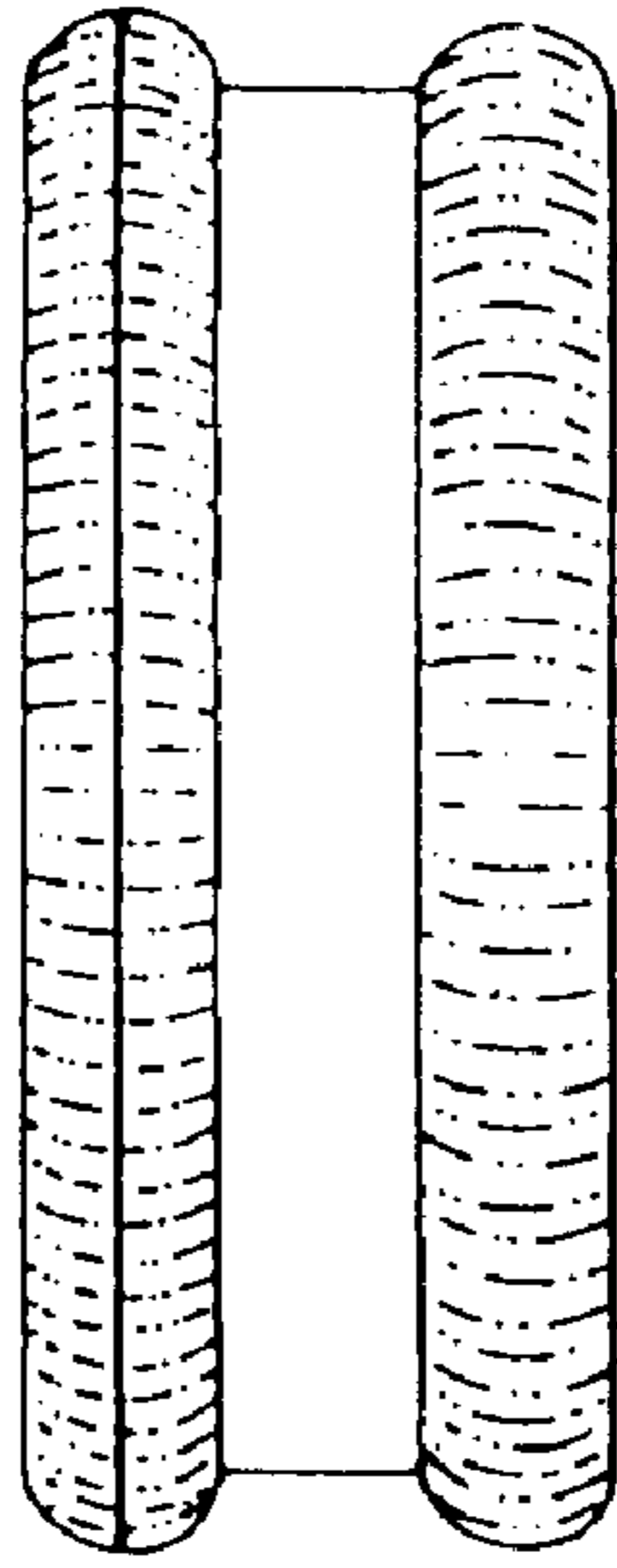

FIG. 4

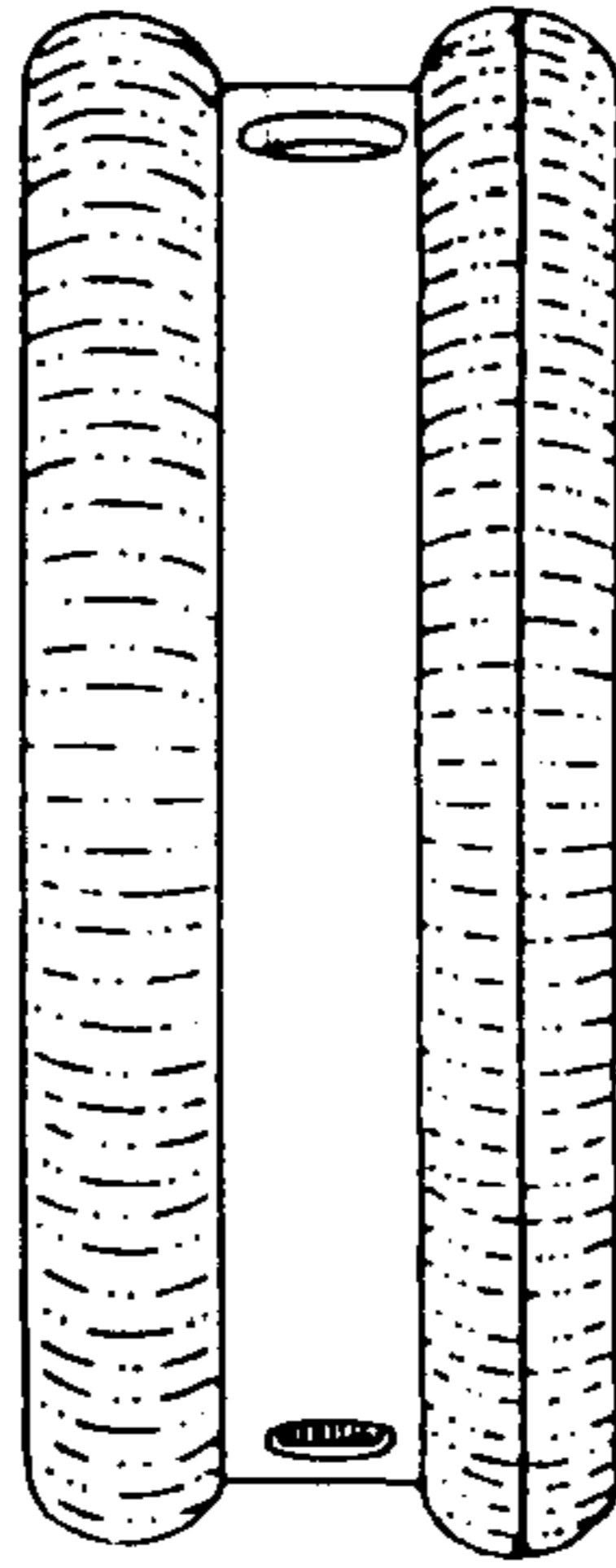

FIG. 5

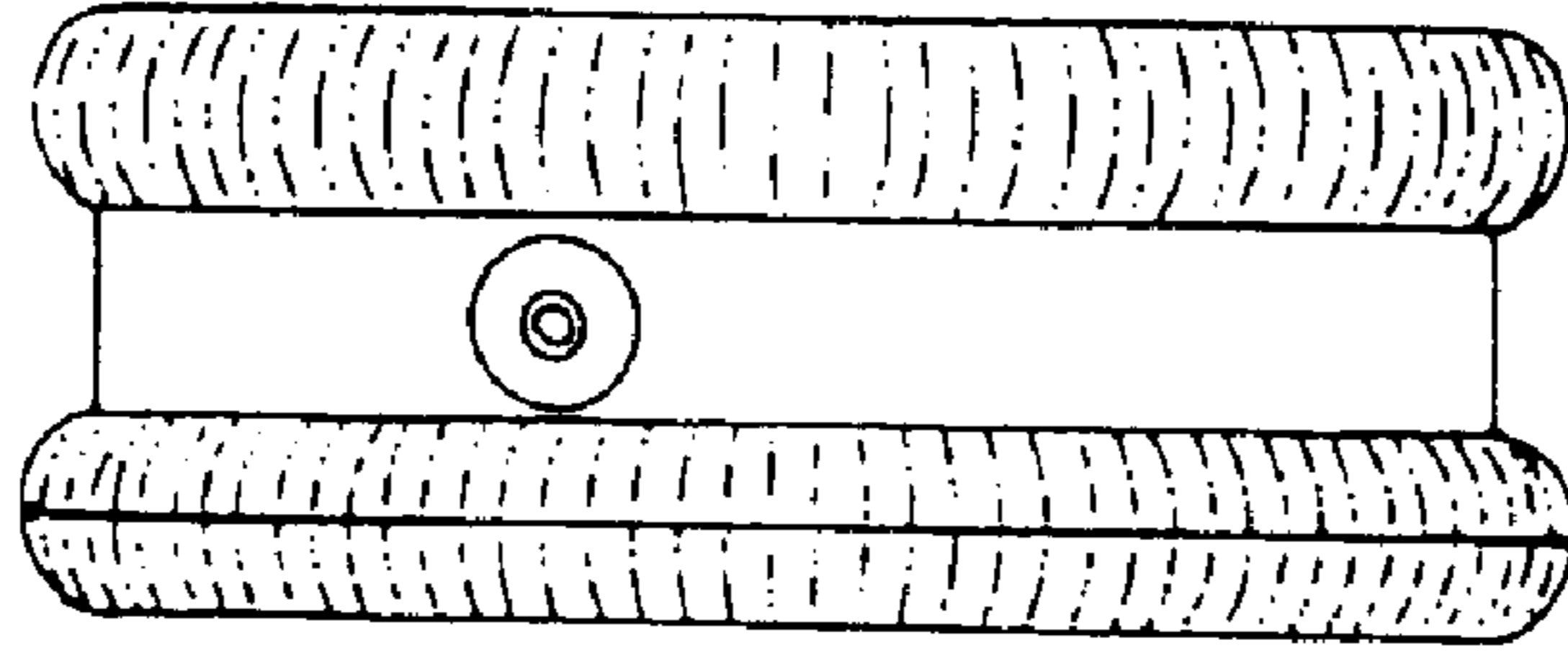

FIG. 6

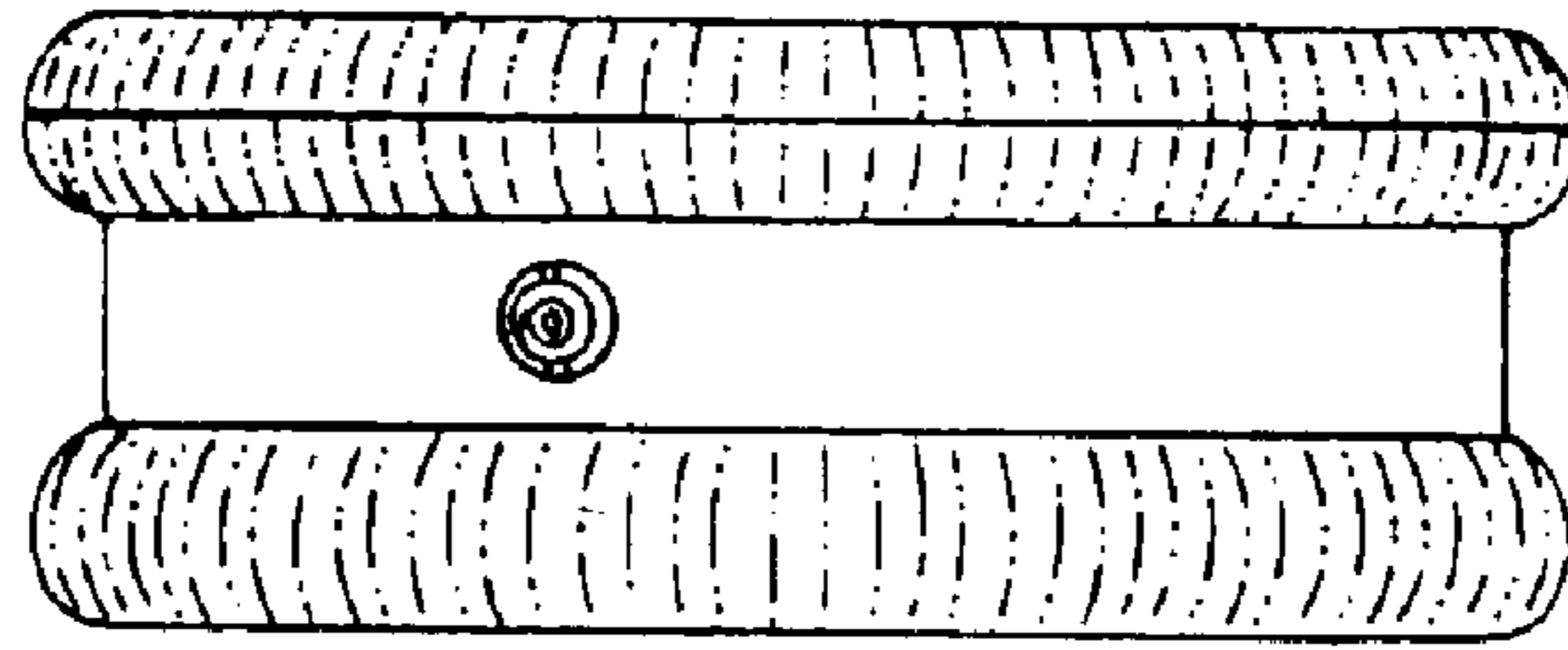

FIG. 7

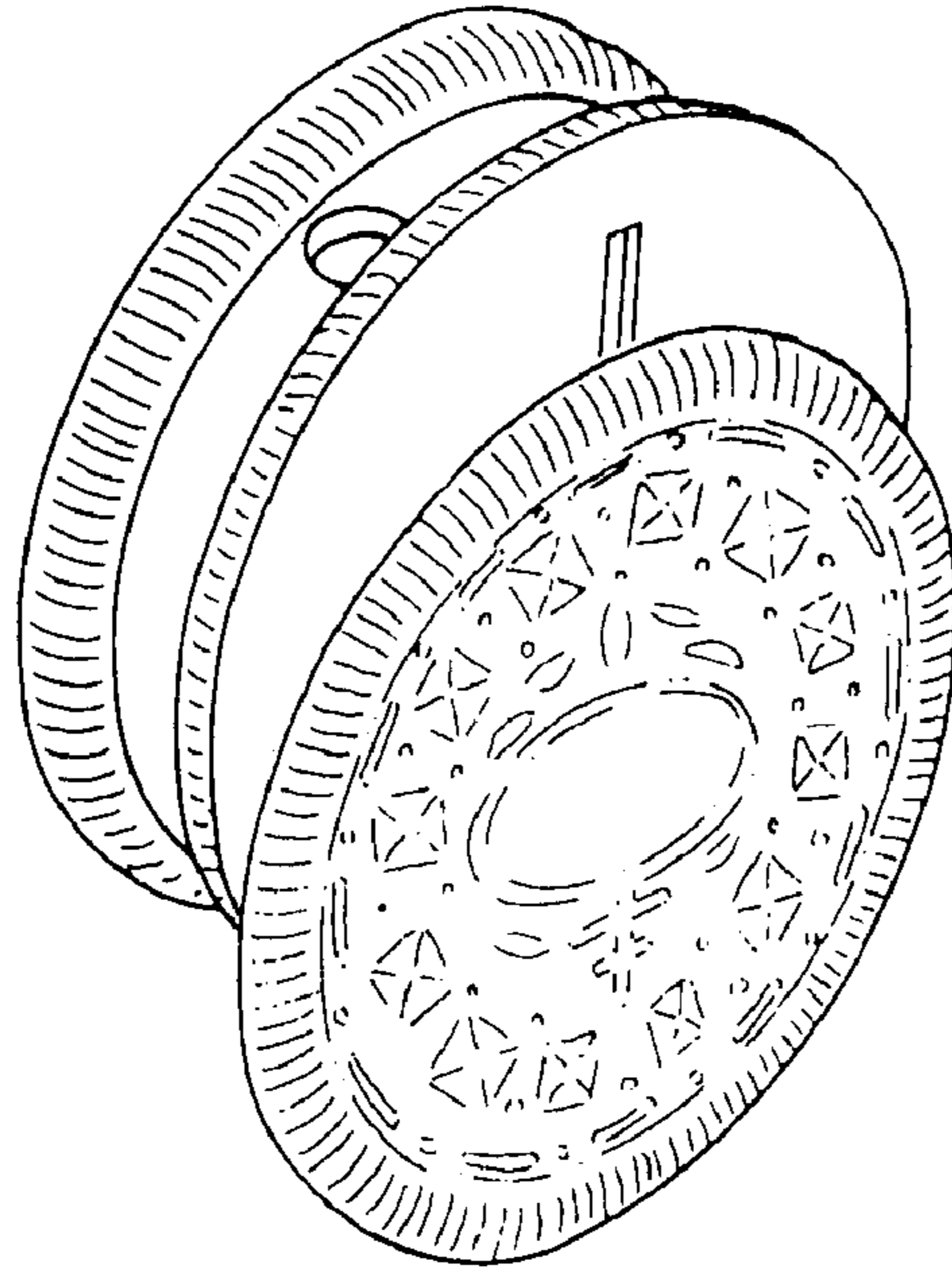

FIG. 8