



US00D539455S

(12) **United States Design Patent**
Sasaki et al.

(10) **Patent No.:** **US D539,455 S**
(45) **Date of Patent:** **** Mar. 27, 2007**

(54) **REAR COMBINATION LAMP FOR AN AUTOMOBILE**

(75) Inventors: **Takumi Sasaki**, Nagoya (JP);
Yoshihiro Fujibayashi, Nishinomiya (JP); **Yuji Kitagawa**, Ikeda (JP)

(73) Assignee: **Toyota Jidosha Kabushiki Kaisha**, Aichi-ken (JP)

(**) Term: **14 Years**

(21) Appl. No.: **29/259,416**

(22) Filed: **May 9, 2006**

(51) **LOC (8) Cl.** **26-06**

(52) **U.S. Cl.** **D26/28**

(58) **Field of Classification Search** D26/28-36;
362/459-468, 475-478, 485-487

See application file for complete search history.

(56) **References Cited**

U.S. PATENT DOCUMENTS

D518,198 S	*	3/2006	Chuang	D26/28
D523,572 S	*	6/2006	Chuang	D26/28
D523,978 S	*	6/2006	Chuang	D26/28
D527,122 S	*	8/2006	Chuang	D26/28

OTHER PUBLICATIONS

Brochure of WISH, (Mfg: Toyota Jidosha Kabushiki Kaisha), Jan. 2003.

General Motors, Brochure for Pontiac Vibe, issued on May 1, 2004.

Kabushiki Kaisha San-ei Syobo, "All about RAUM", issued on Jul. 6, 1997.

Nippon General Motors Kabushiki Kaisha, Brochure for Chevrolet Cruze, issued on Apr. 1, 2005.

Nissan Motor Co. Ltd., Brochure for Nissan Note, issued on Jan. 1, 2005.

Toyota VISTA, Brochure of KLUGER V, "KLUGER V," (Toyota: Jan. 2002).

Copending U.S. Appl No. 29/186,674, filed Jul. 22, 2003.

Copending U.S. Appl No. 29/227,884, filed Apr. 18, 2005.

* cited by examiner

Primary Examiner—Marcus A. Jackson

(74) *Attorney, Agent, or Firm*—Finnegan, Henderson, Farabow, Garrett & Dunner, L.L.P.

(57) **CLAIM**

The ornamental design for a rear combination lamp for an automobile, as shown.

DESCRIPTION

FIG. 1 is a front perspective view of a rear combination lamp for an automobile showing our new design;

FIG. 2 is a front elevational view thereof;

FIG. 3 is a rear elevational view thereof;

FIG. 4 is a top plan view thereof;

FIG. 5 is a bottom plan view thereof;

FIG. 6 is a right side elevational view thereof; and,

FIG. 7 is a left side elevational view thereof.

1 Claim, 4 Drawing Sheets

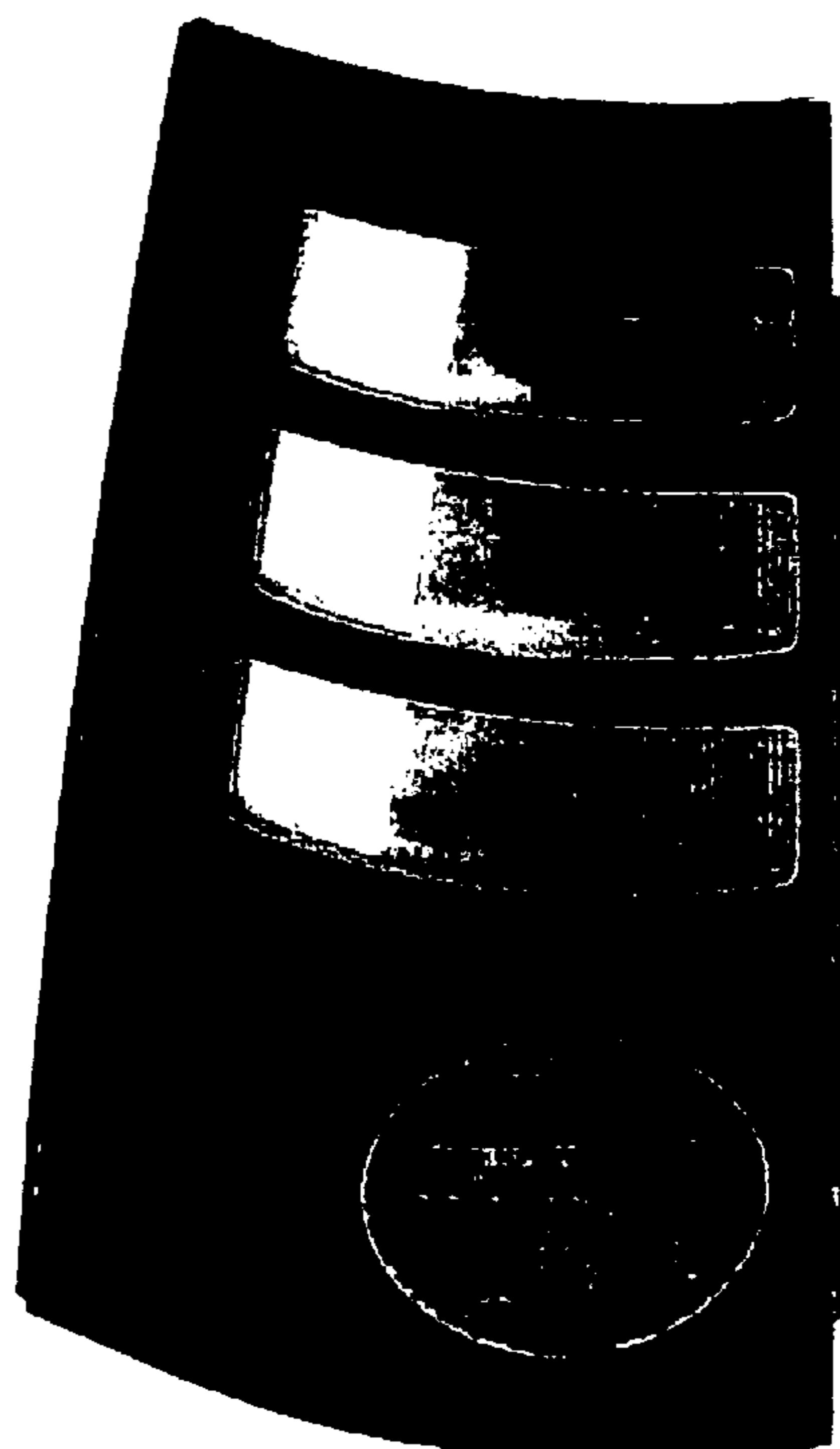

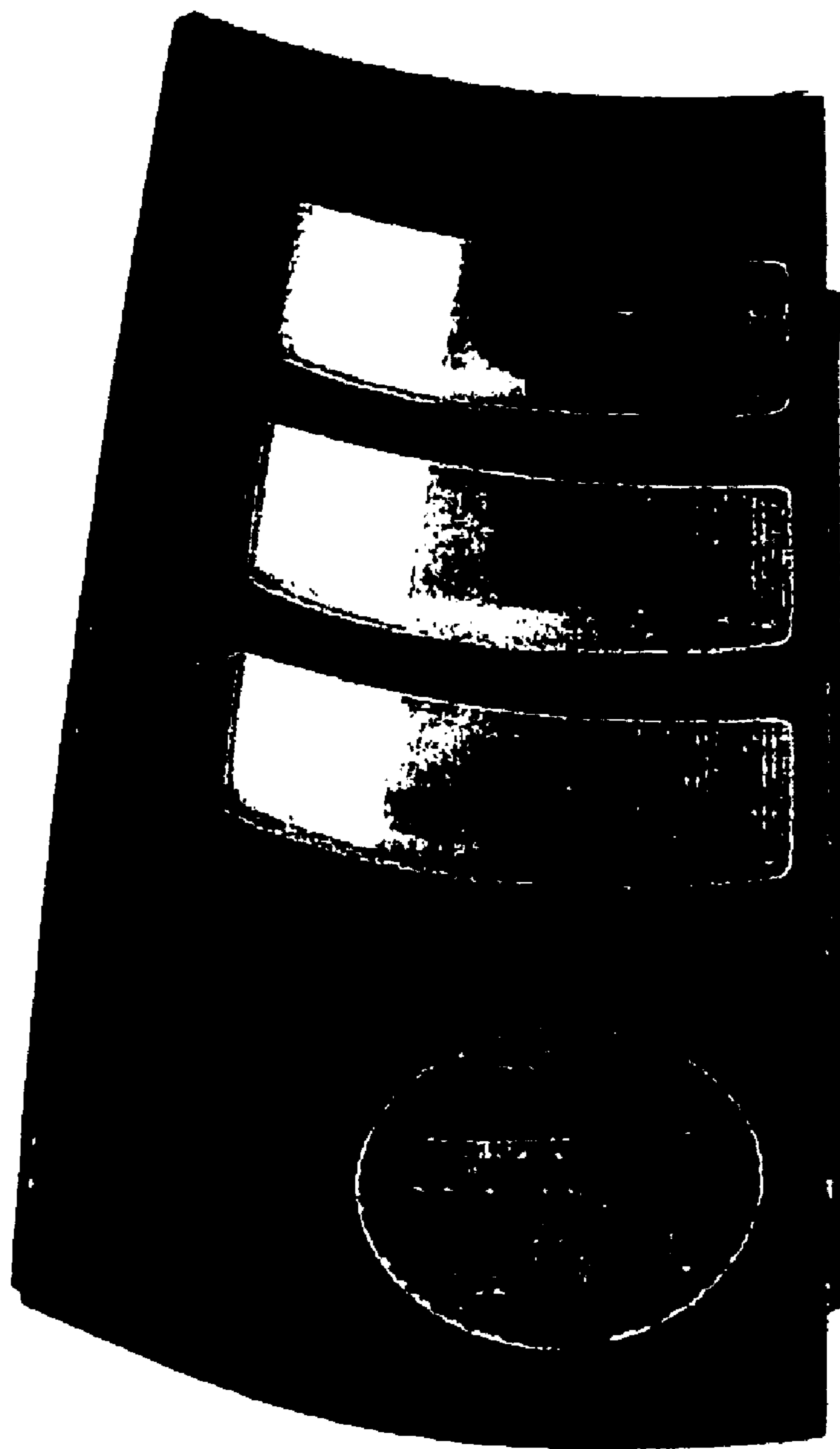

FIG. 1

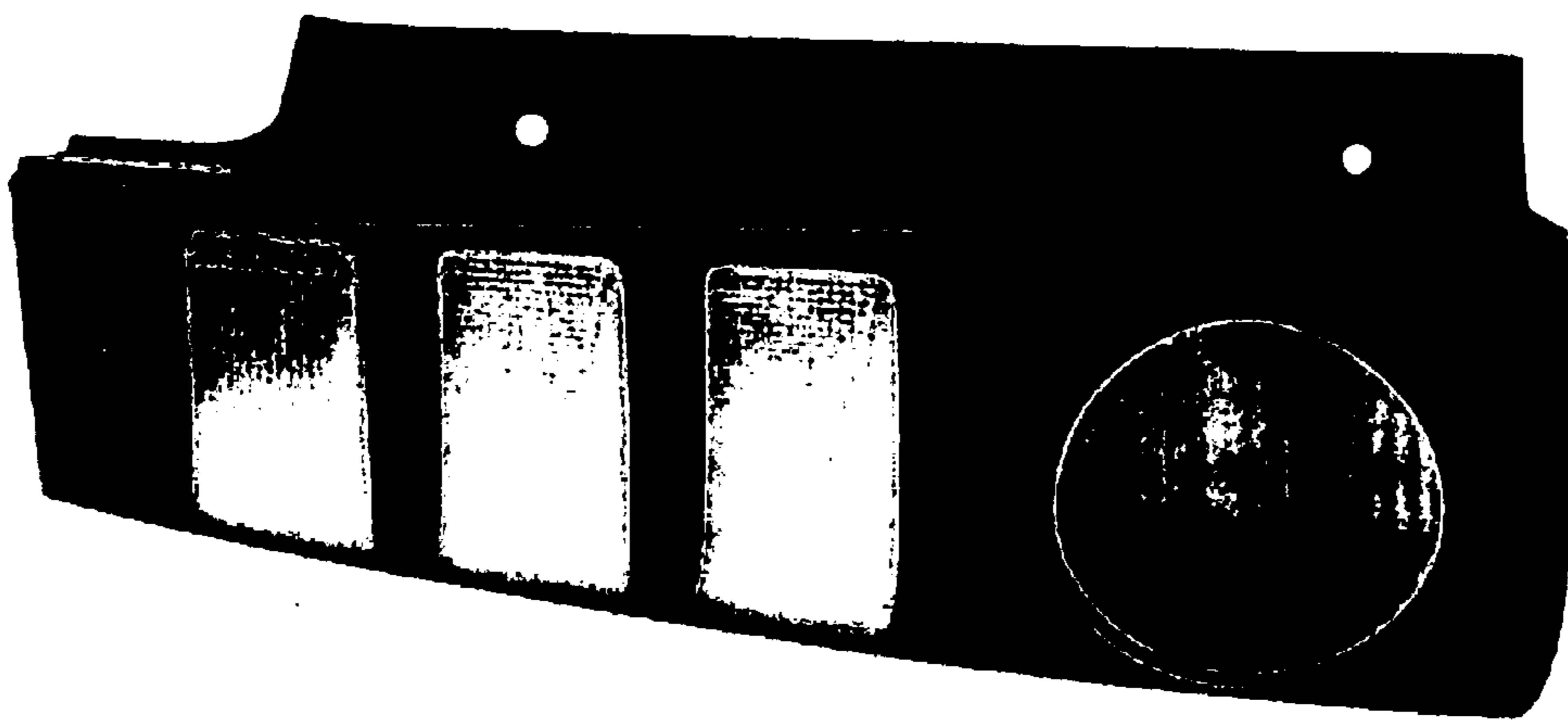

FIG. 2

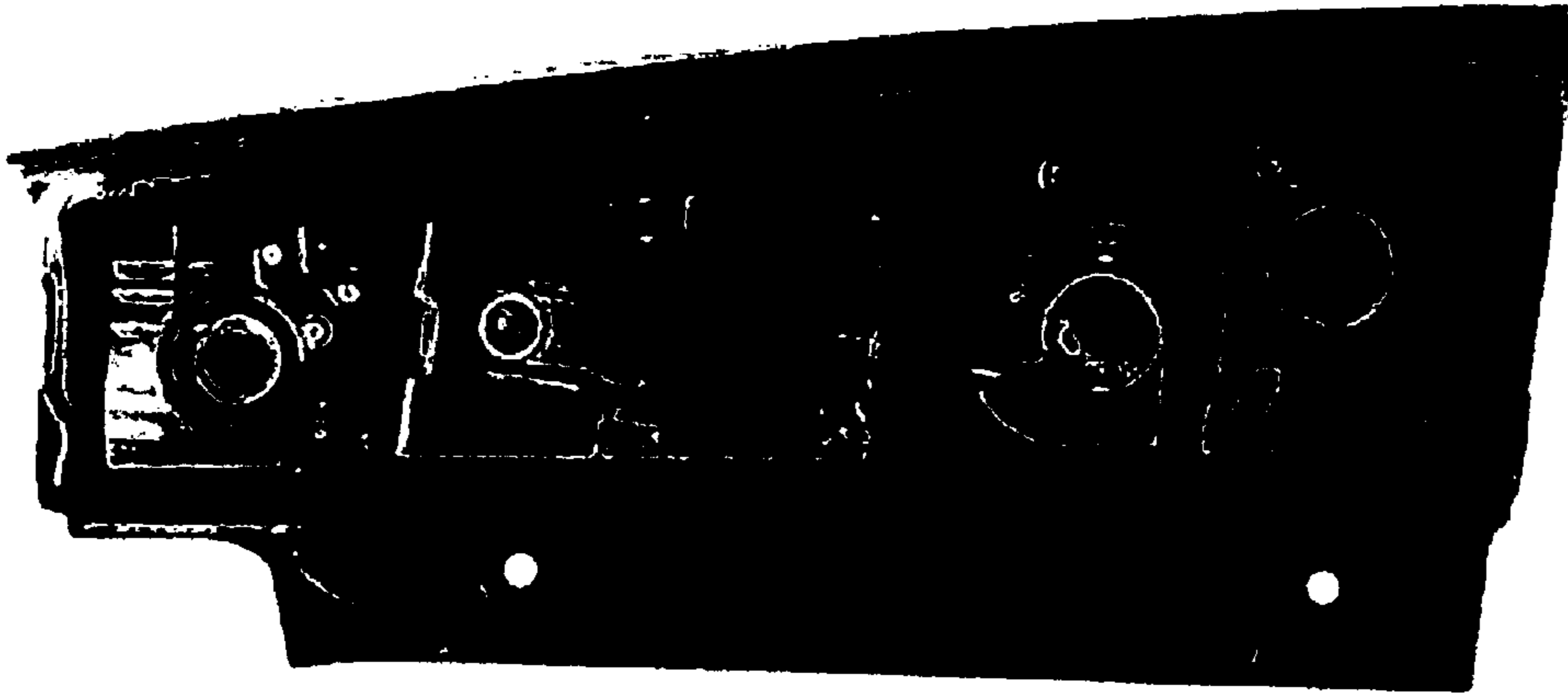

FIG. 3

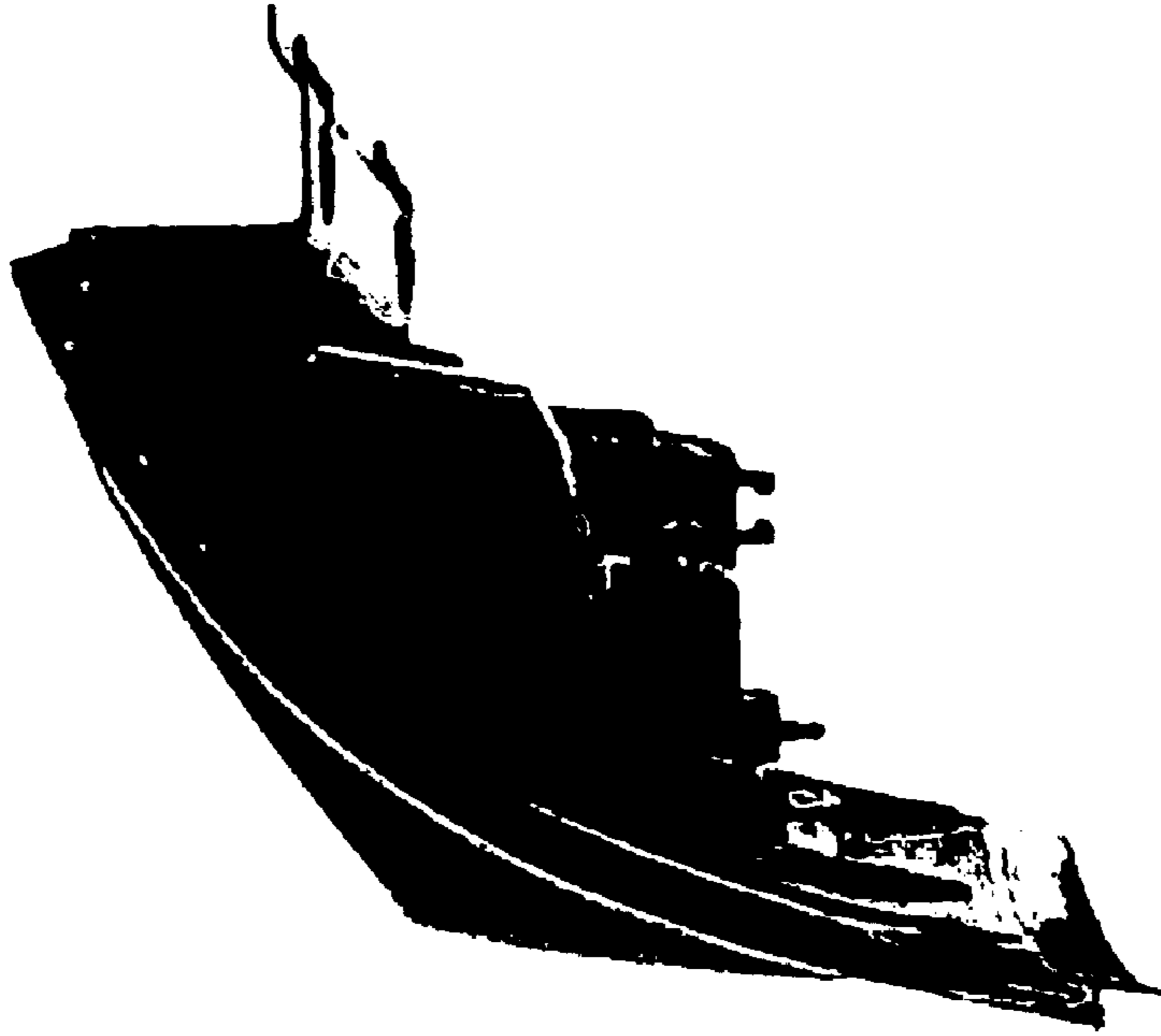

FIG. 4

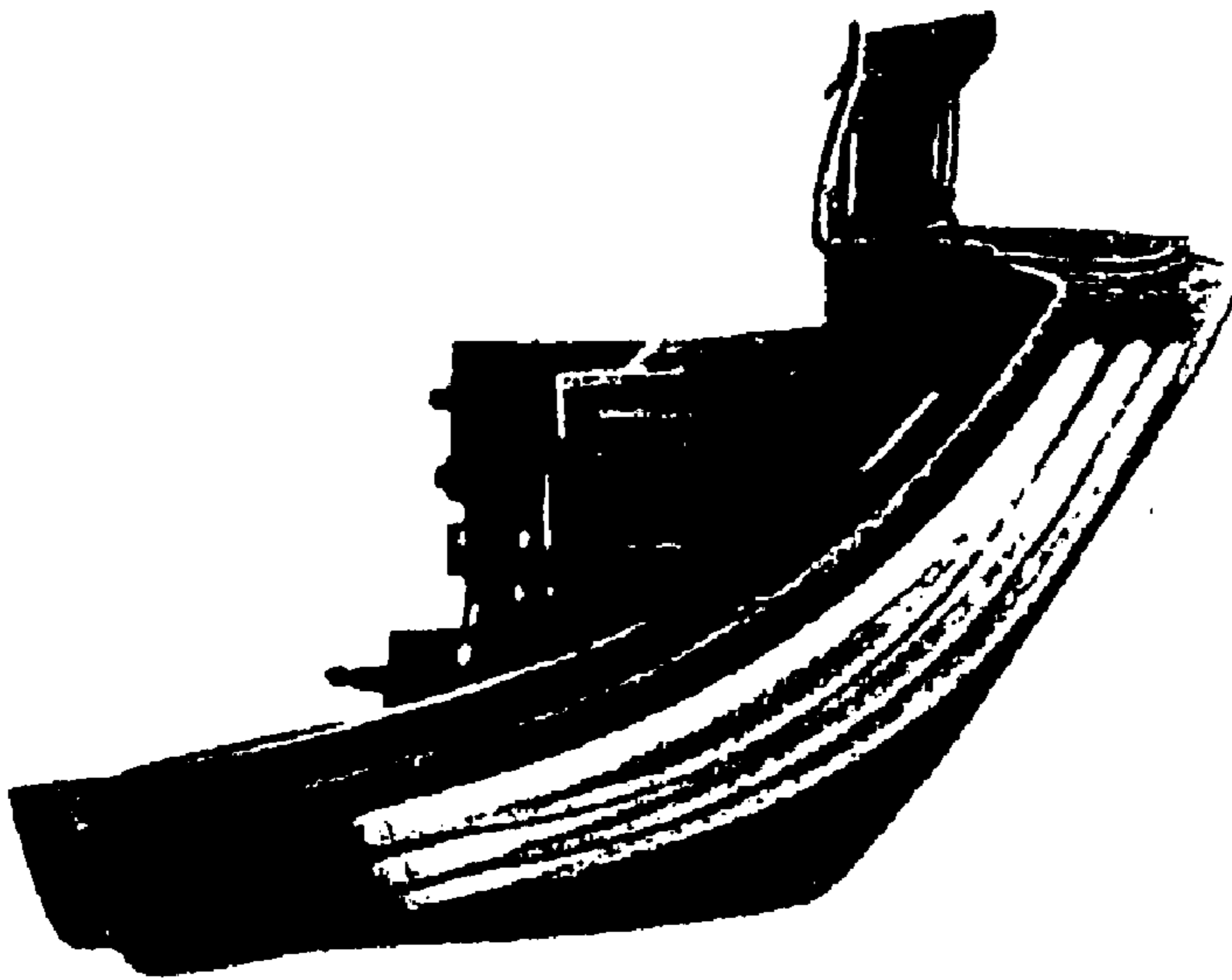

FIG. 5

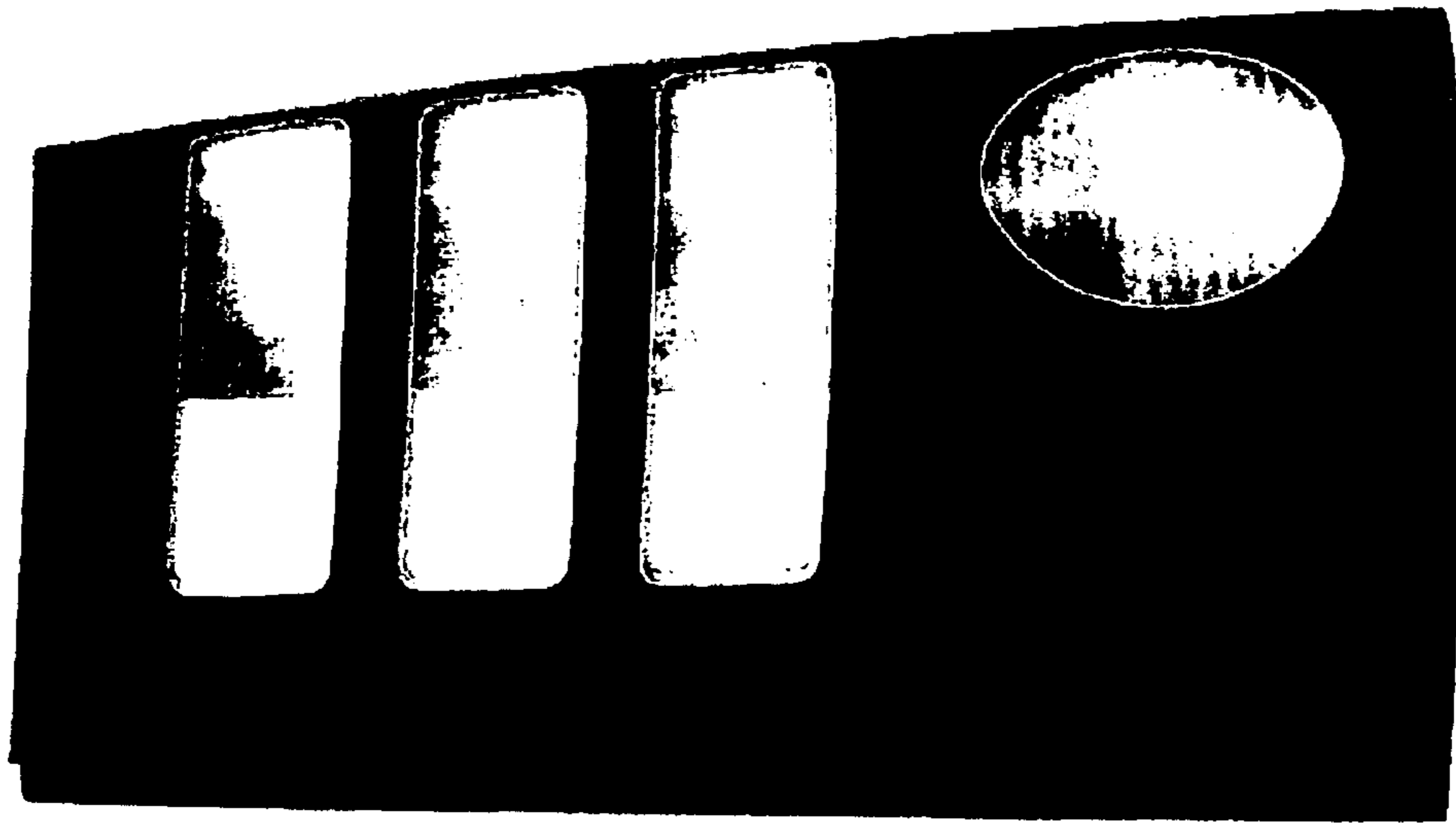

FIG. 7

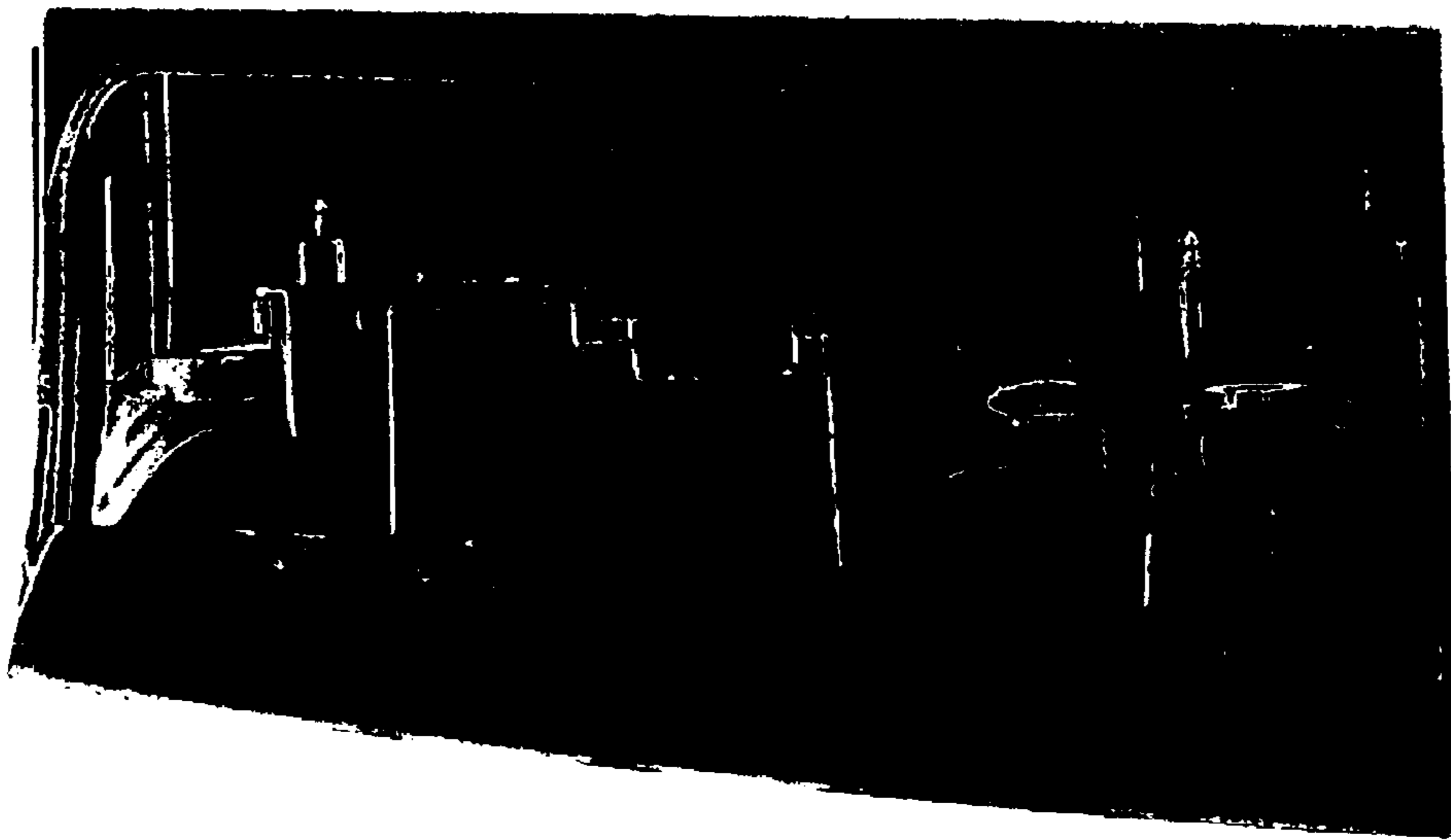

FIG. 6