



US00D539382S

(12) **United States Design Patent**  
**Donald et al.**

(10) **Patent No.:** **US D539,382 S**

(45) **Date of Patent:** **\*\* Mar. 27, 2007**

(54) **DUO SEWAGE TREATMENT PLANT**

(76) Inventors: **Hubbard H. Donald**, 2247 Hwy. 151  
North, Downsville, LA (US) 71234;  
**George E. Johnson**, 2247 Hwy. 151  
North, Downsville, LA (US) 71234

(\*\*) Term: **14 Years**

(21) Appl. No.: **29/237,492**

(22) Filed: **Aug. 31, 2005**

(51) **LOC (8) Cl.** ..... **23-01**

(52) **U.S. Cl.** ..... **D23/207**

(58) **Field of Classification Search** ..... D23/202,  
D23/205, 207; 210/195.1, 257.1; 220/23.2,  
220/23.83, 4.12, 4.26, 565

See application file for complete search history.

(56) **References Cited**

**U.S. PATENT DOCUMENTS**

D426,866 S \* 6/2000 Drewery ..... D23/207

6,165,359 A \* 12/2000 Drewery ..... 210/195.1  
D438,932 S \* 3/2001 McKinney ..... D23/207  
D444,535 S \* 7/2001 McKinney ..... D23/207  
D445,869 S \* 7/2001 McKinney ..... D23/207

\* cited by examiner

*Primary Examiner*—Robin Webster

(74) *Attorney, Agent, or Firm*—Phelps Dunbar, LLP

(57) **CLAIM**

We claim the ornamental design for the duo sewage treatment plant, as shown.

**DESCRIPTION**

FIG. 1 is a top view  
FIG. 2 is a side view;  
FIG. 3 is the other side view;  
FIG. 4 is a bottom view;  
FIG. 5 is an end view; and  
FIG. 6 is the other end view.

**1 Claim, 3 Drawing Sheets**

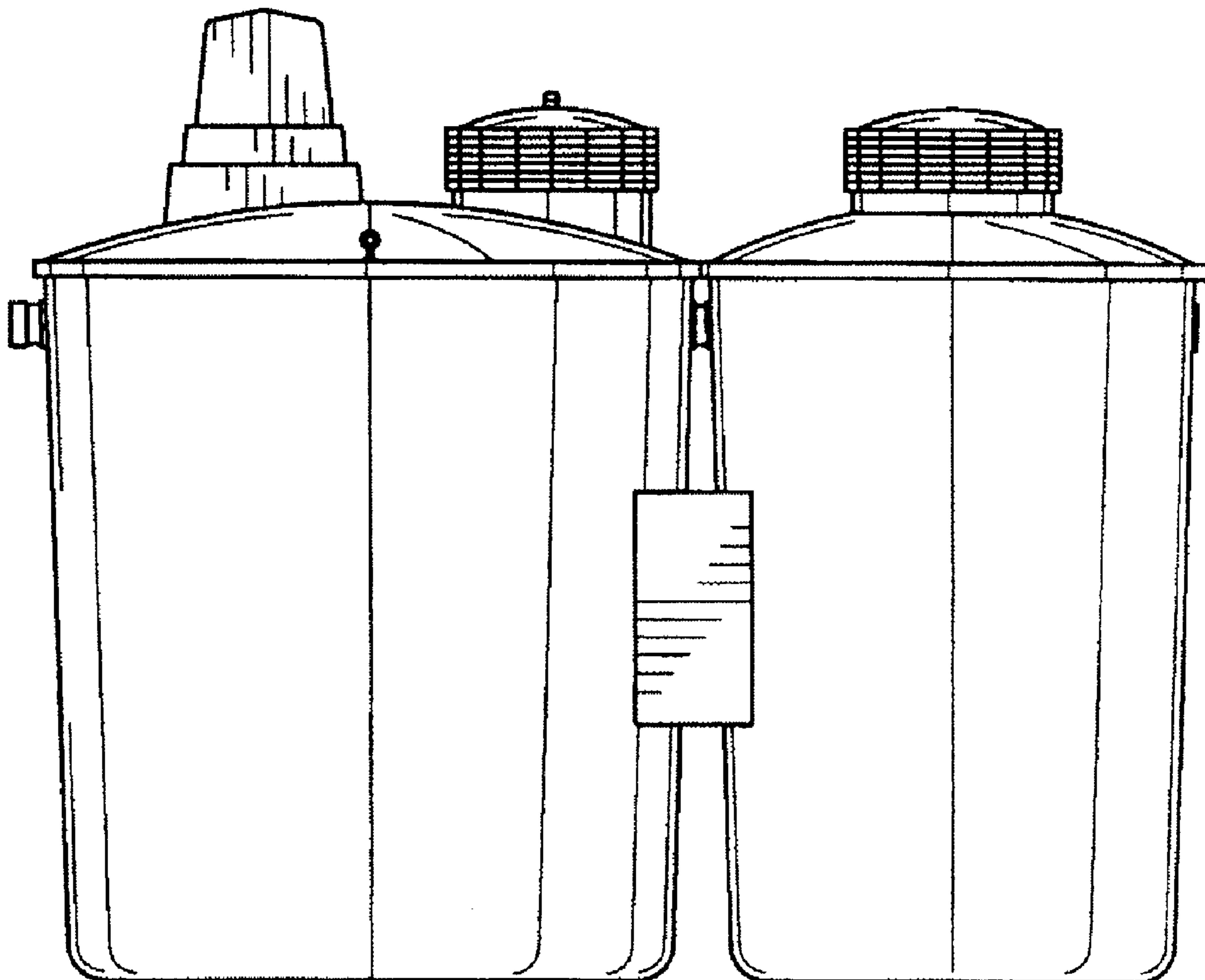

**FIG. 1**

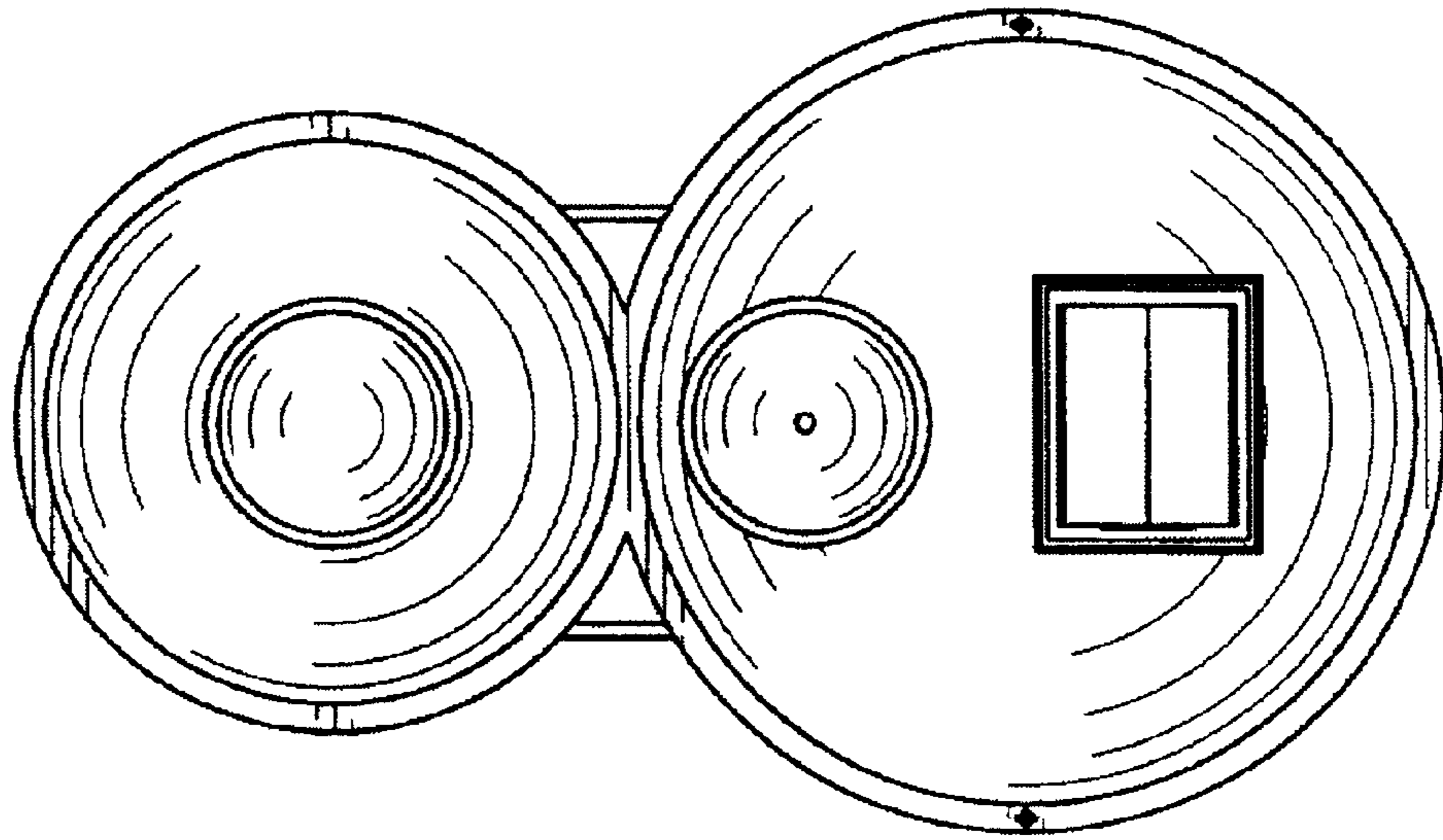

**FIG. 2**

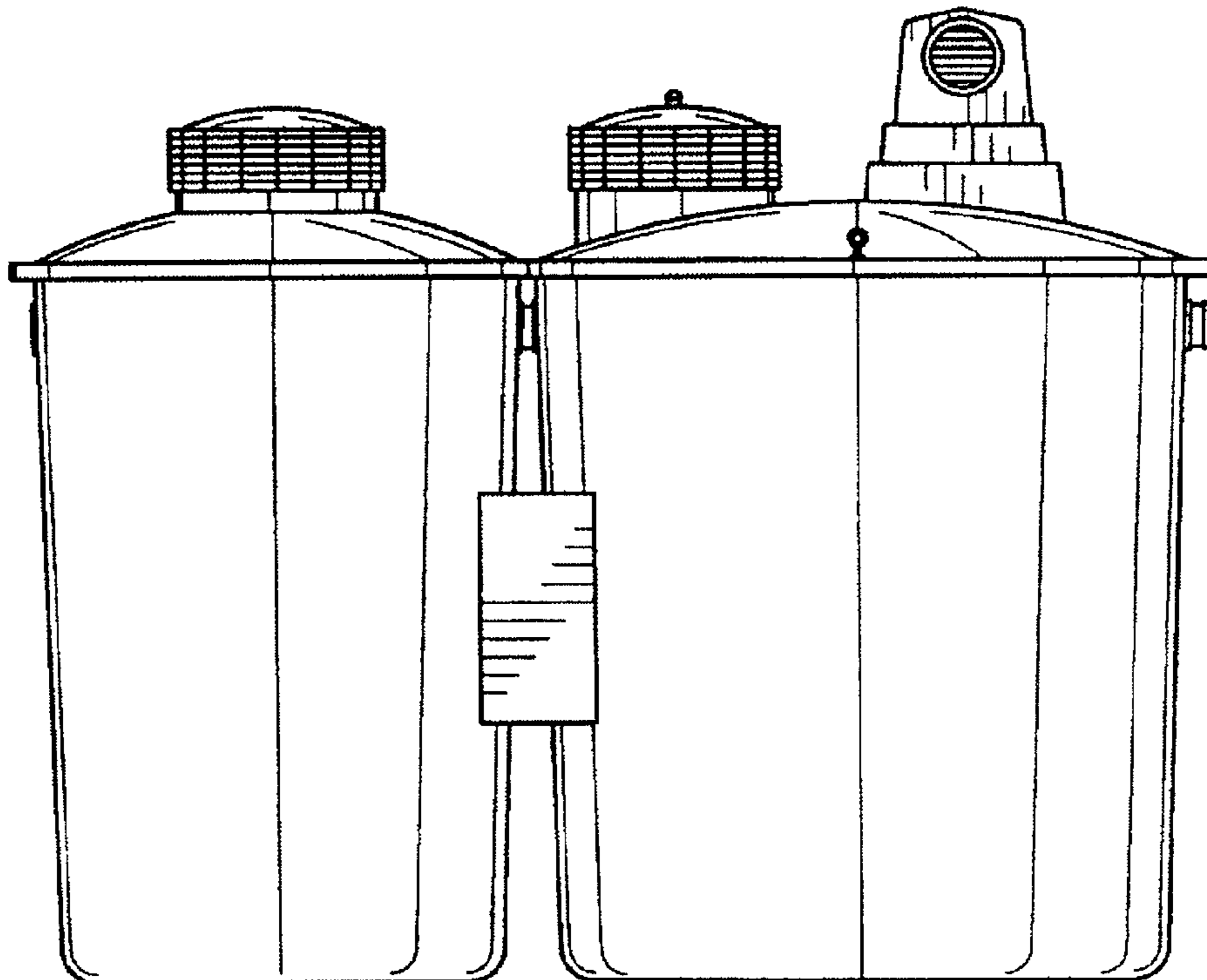

**FIG.3**

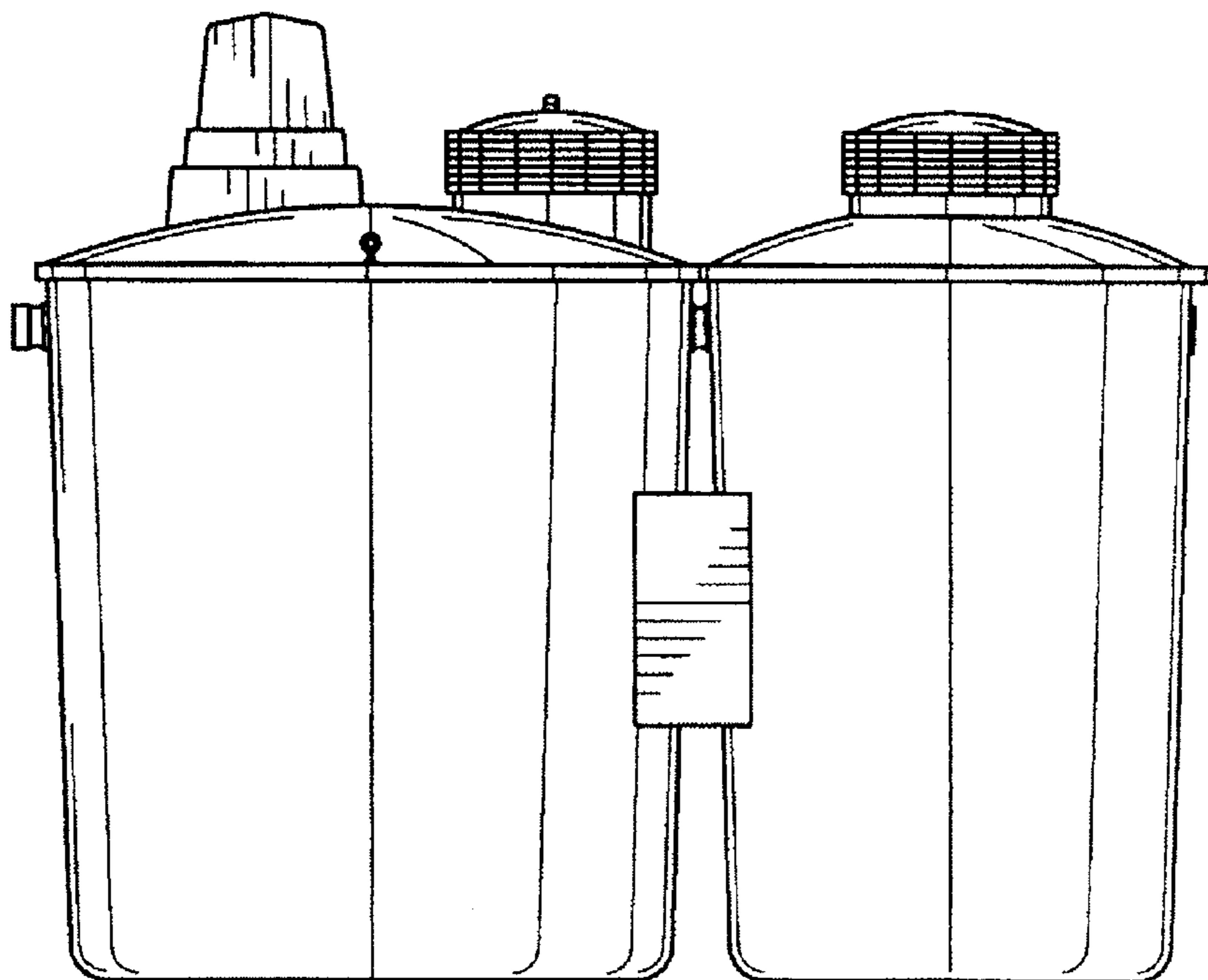

**FIG.4**

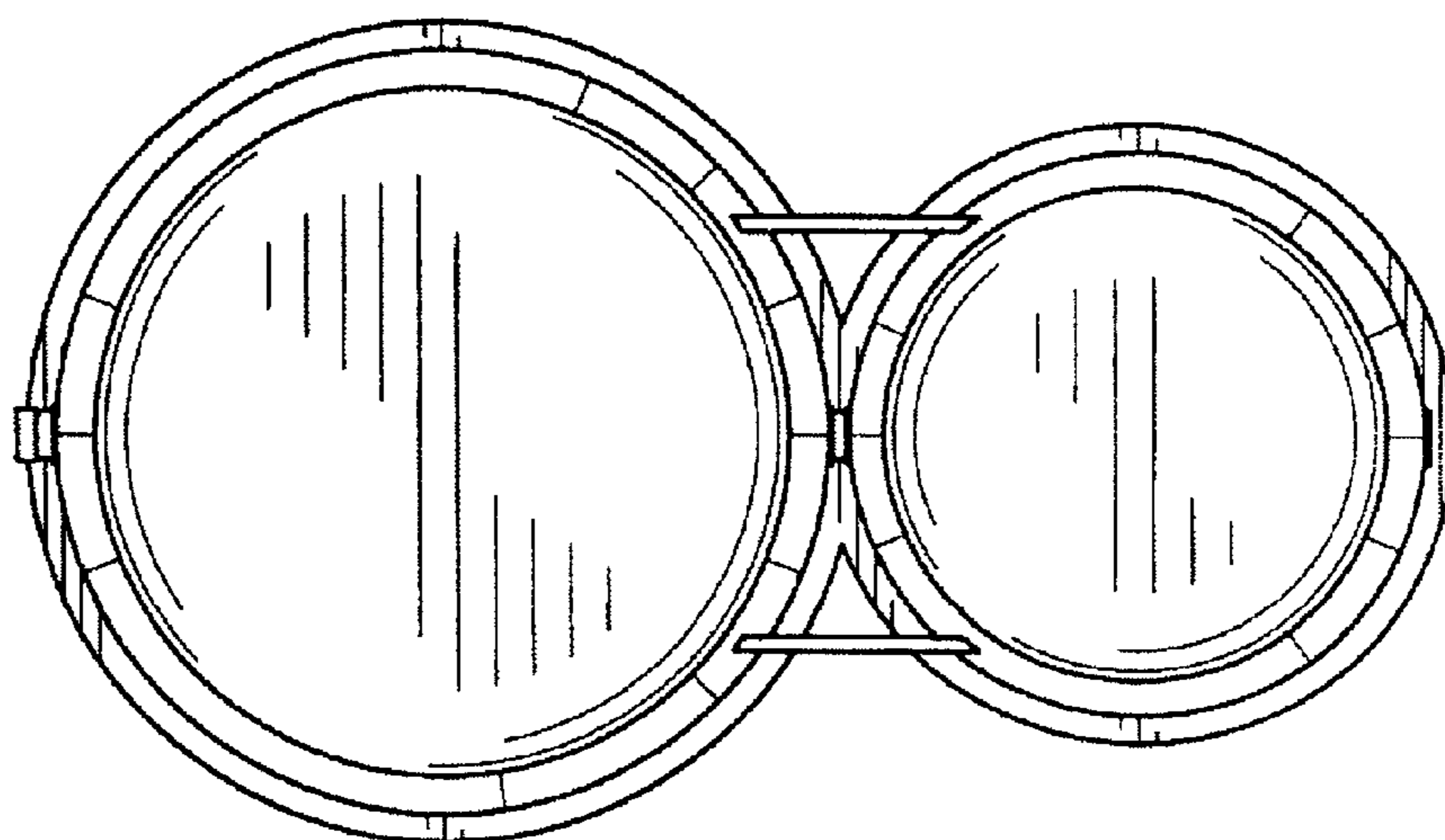

**FIG. 5**

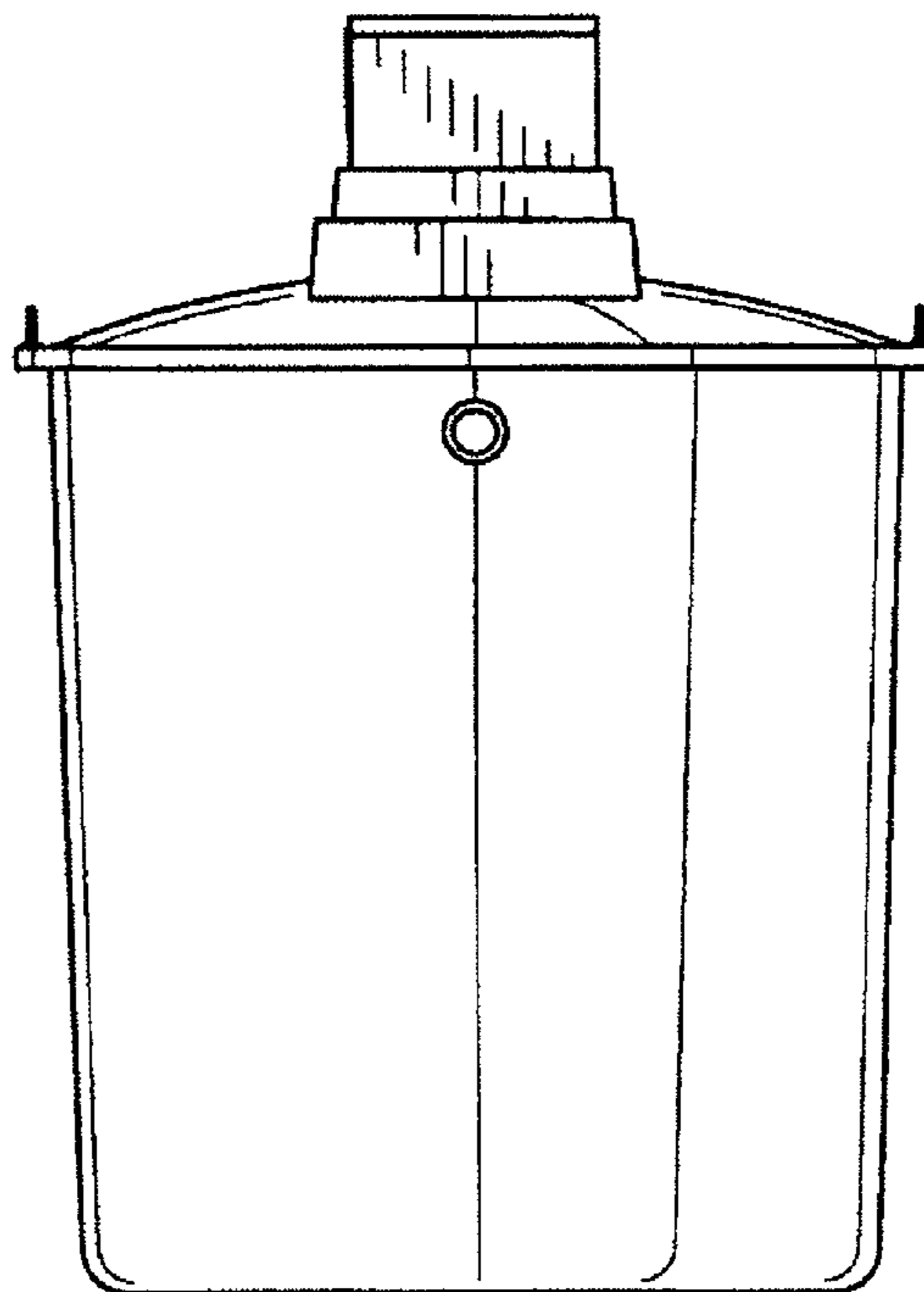

**FIG. 6**

