

US00D539357S

(12) **United States Design Patent**
Luconi

(10) **Patent No.:** **US D539,357 S**

(45) **Date of Patent:** **** Mar. 27, 2007**

(54) **INFANT RATTLE**

(76) **Inventor:** **Gregg F. Luconi**, 275 E. Green St.,
Pasadena, CA (US) 91101

(**) **Term:** **14 Years**

(21) **Appl. No.:** **29/248,997**

(22) **Filed:** **Sep. 14, 2006**

Related U.S. Application Data

(62) Division of application No. 29/253,520, filed on Feb. 7, 2006.

(51) **LOC (8) Cl.** **21-01**

(52) **U.S. Cl.** **D21/408**

(58) **Field of Classification Search** D21/398,
D21/405-408, 659; D17/22, 99; 446/391,
446/395, 297, 397, 408, 418-422; 84/402-420
See application file for complete search history.

(56) **References Cited**

U.S. PATENT DOCUMENTS

3,621,606	A	11/1971	Potrzuski	
D265,749	S	8/1982	Nakao et al.	
D269,885	S	7/1983	Nakao et al.	
D345,374	S	* 3/1994	Mine D17/99
D345,388	S	* 3/1994	Spence, Jr. D21/408
D352,952	S	11/1994	Huth, III	
D392,699	S	3/1998	Caldwell	
6,238,263	B1	5/2001	Bennett	
D470,169	S	2/2003	Enhoffer et al.	
6,620,991	B1	9/2003	Honiball	

* cited by examiner

Primary Examiner—Catherine Tuttle
(74) *Attorney, Agent, or Firm*—Michael Blaine Brooks,
P.C.; Michael B. Brooks; Rosmarie J. Jones

(57) **CLAIM**

The ornamental design for an infant rattle, as shown and described.

DESCRIPTION

FIG. 1 is a front view of an infant rattle showing my new design;

FIG. 2 is a back view thereof;

FIG. 3 is a right elevational view thereof;

FIG. 4 is a left elevational view thereof;

FIG. 5 is a top plan view thereof, the bottom plan view being the same;

FIG. 6 is a bottom plan view of a second embodiment which has the same front, back, side and top views as the first embodiment;

FIG. 7 is a top, left and front perspective view of the first and second embodiment; and,

FIG. 8 is a top, left and front perspective view of a third embodiment which has the same front, back side and bottom views of the second embodiment.

The top plan view of the third embodiment is the same as FIG. 6. The bottom, right and front perspective view of the first embodiment is the same as FIG. 7. The bottom, right and front perspective view of the second embodiment is the same as FIG. 8. The bottom, right and front perspective view of the third embodiment is the same as FIG. 8.

The broken lines in FIGS. 6 and 8 and the unshaded regions therein are for illustrative purposes and form no part of the claimed design of the second and third embodiments.

1 Claim, 2 Drawing Sheets

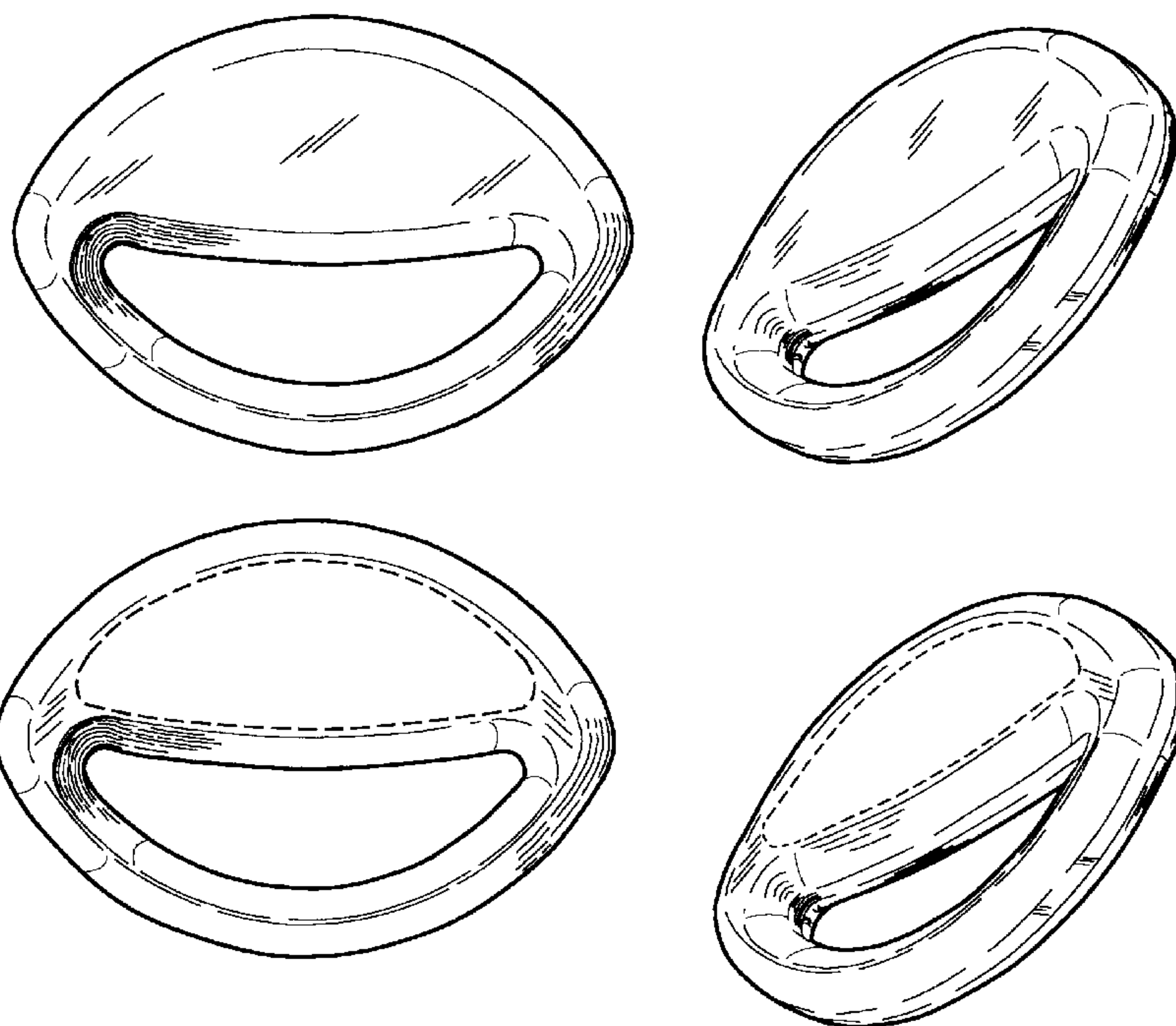

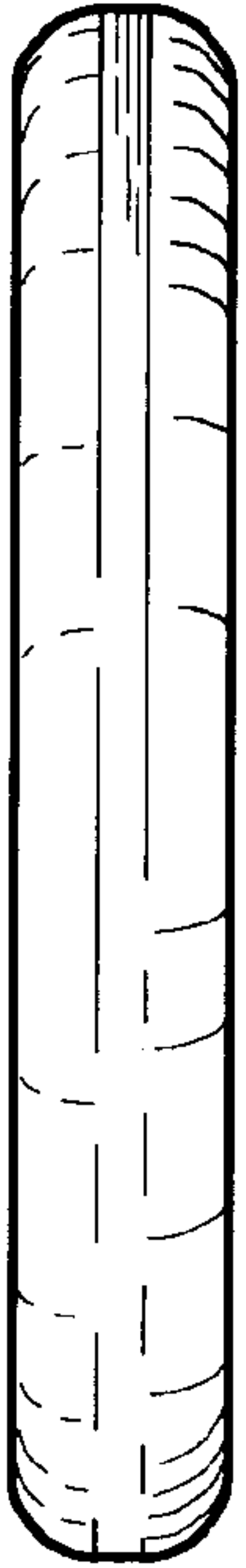

FIG. 2

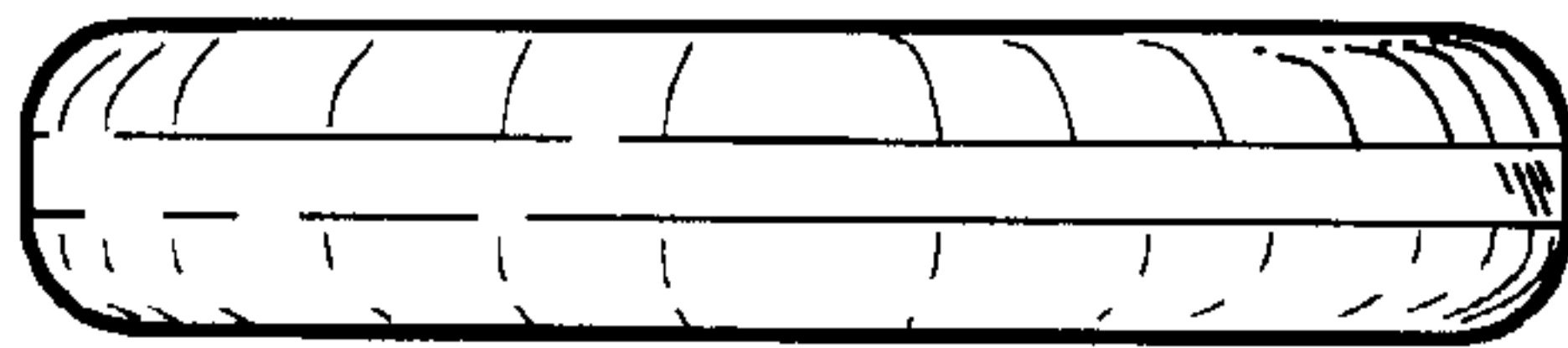

FIG. 3

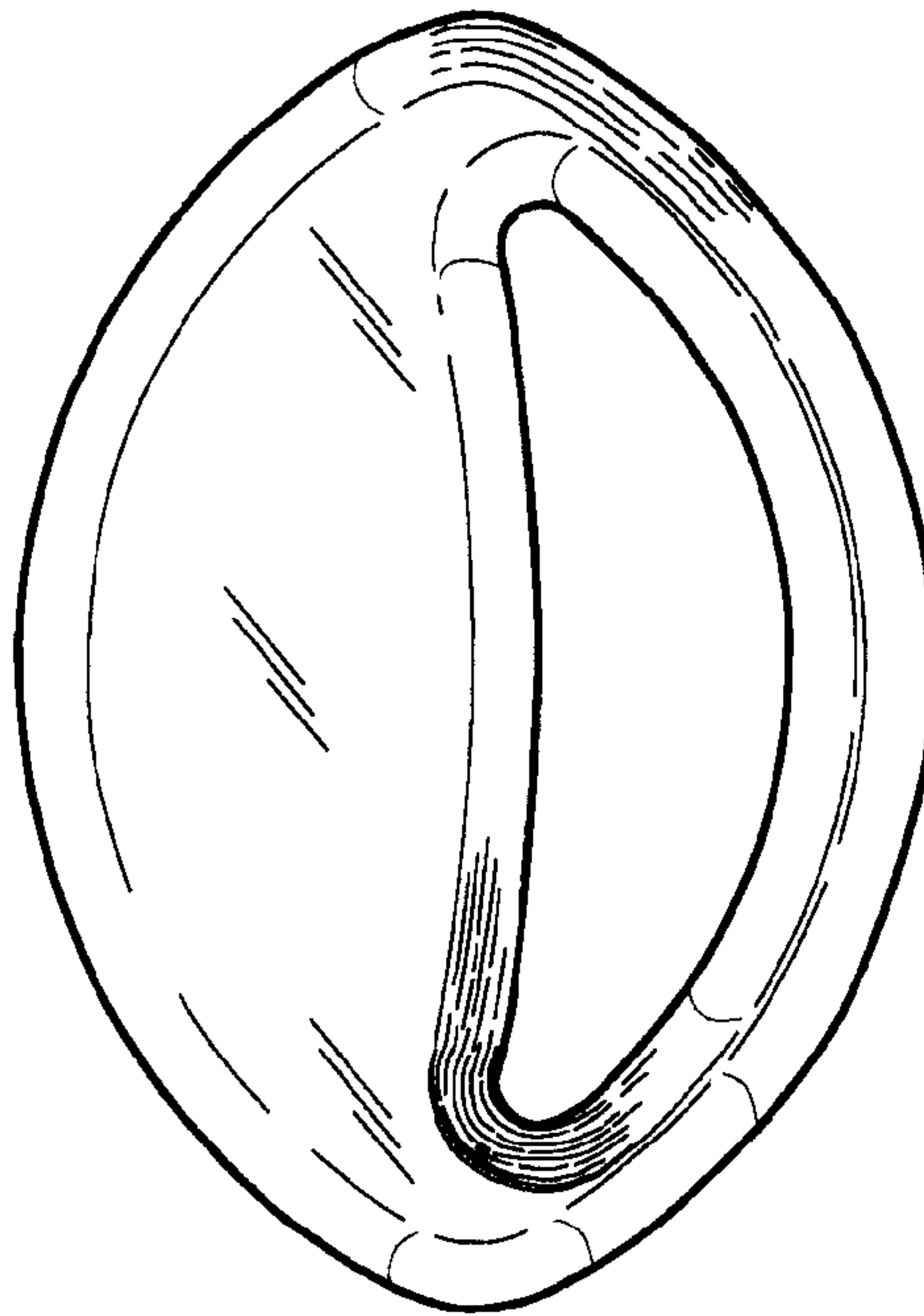

FIG. 5

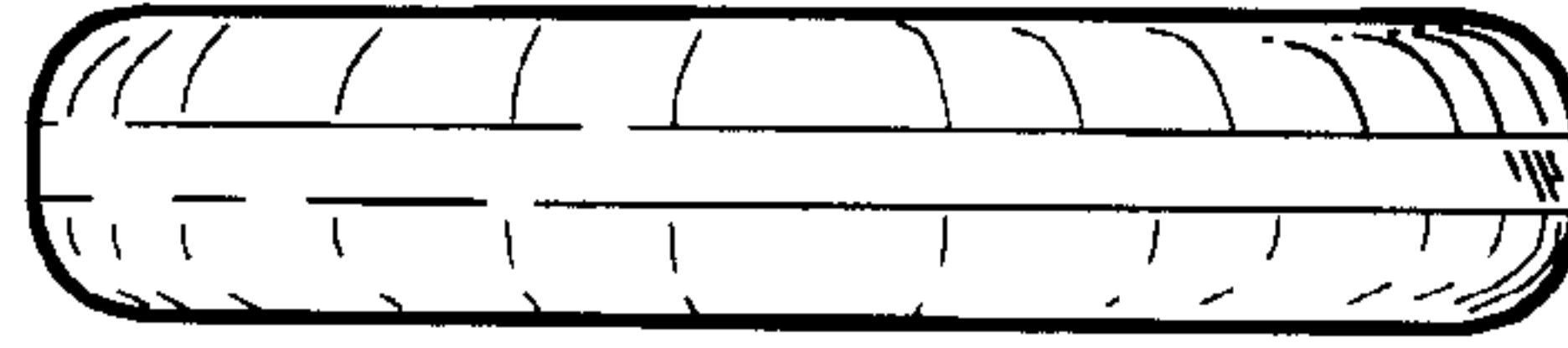

FIG. 4

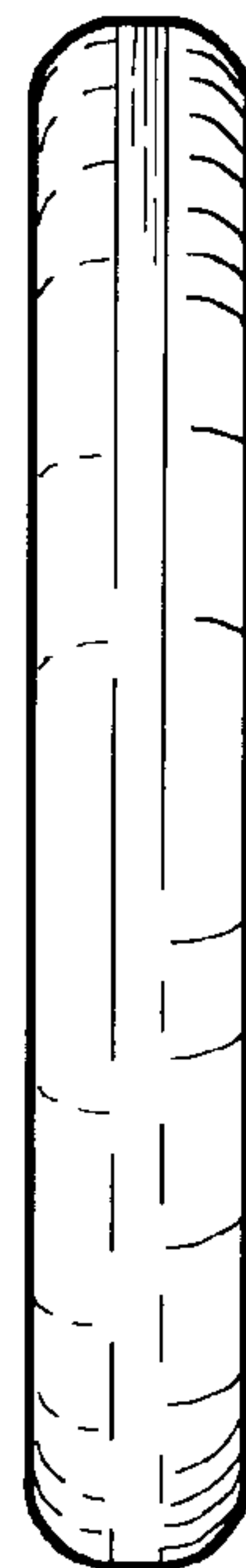

FIG. 1

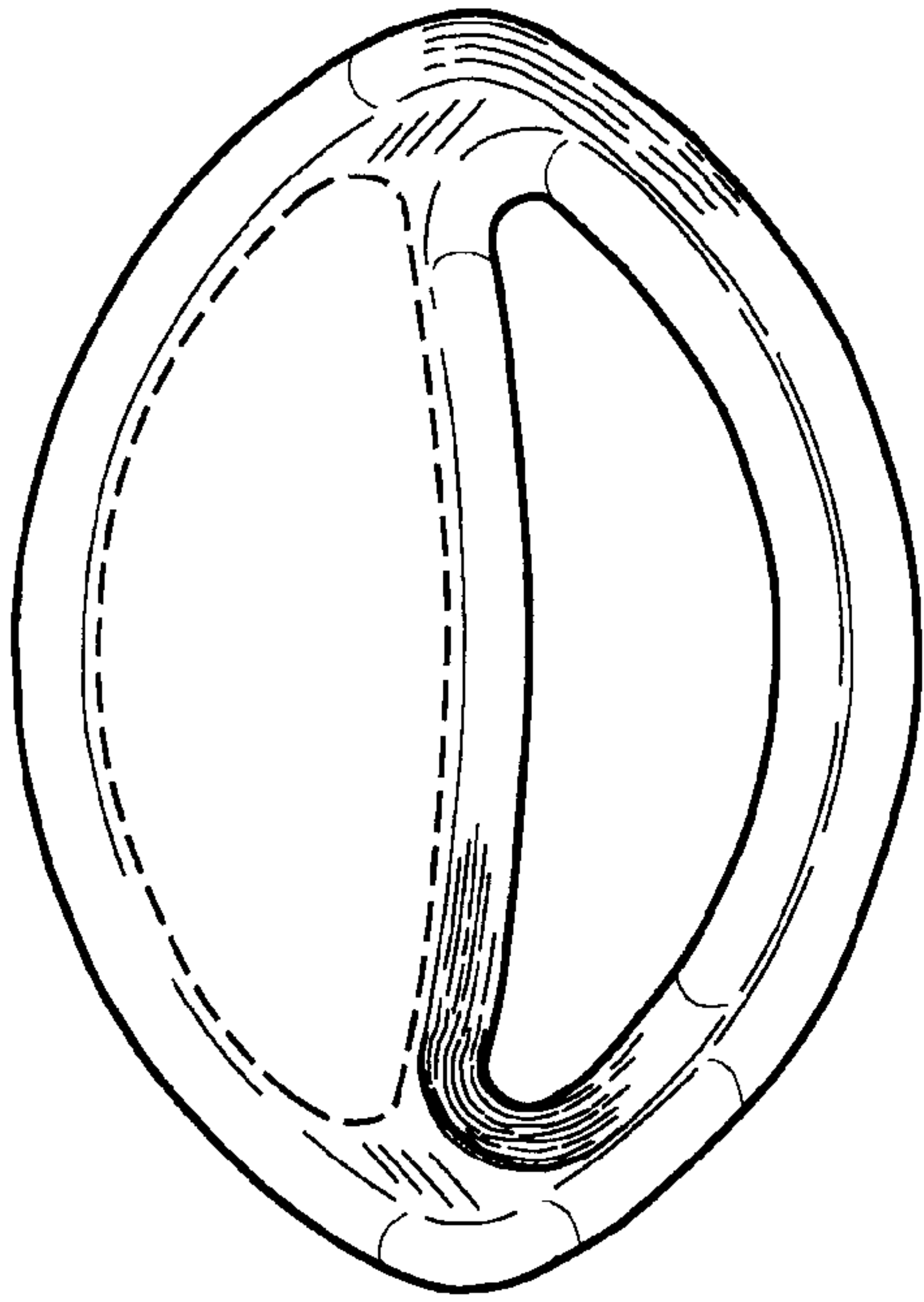

FIG. 6

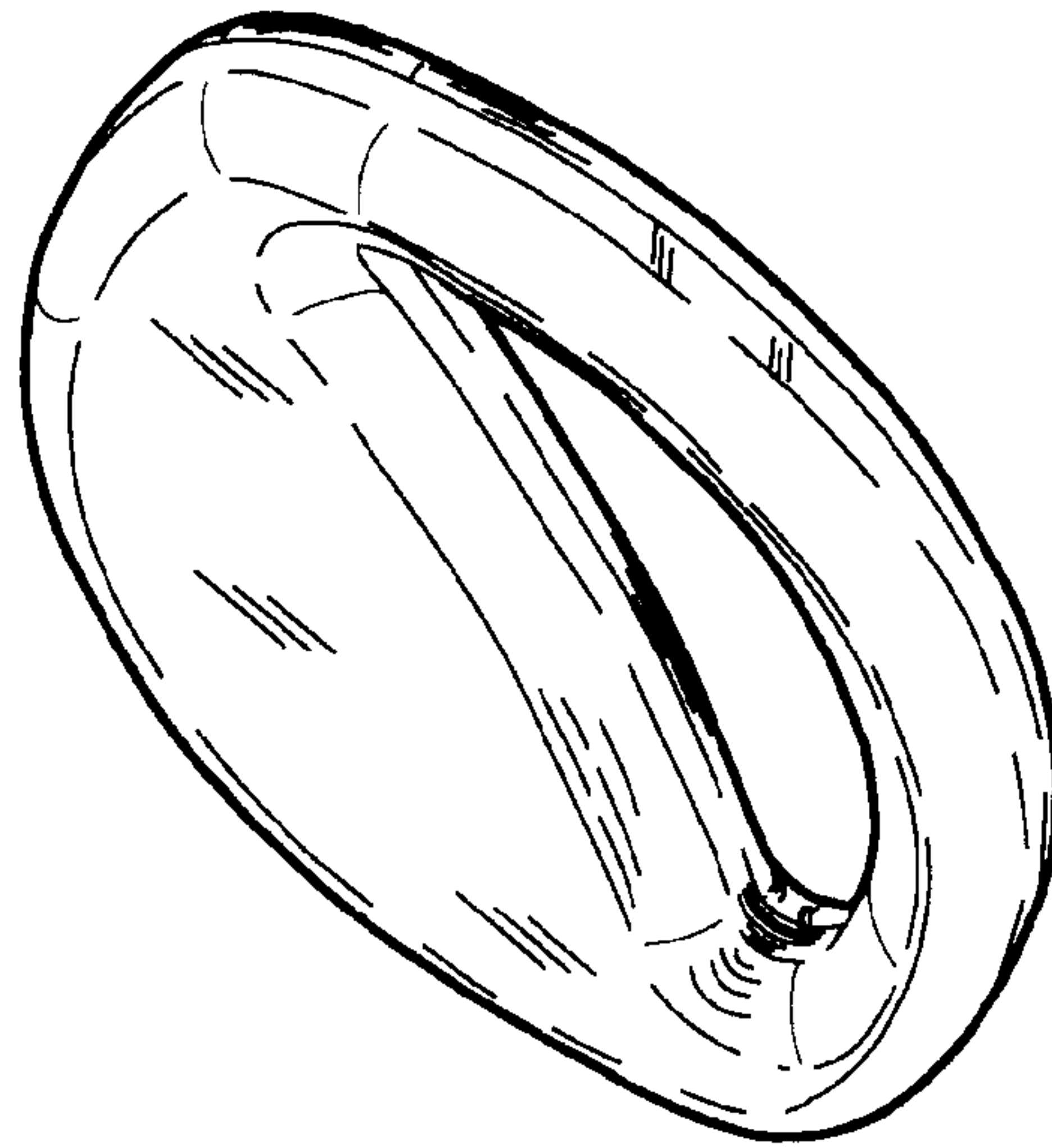

FIG. 7

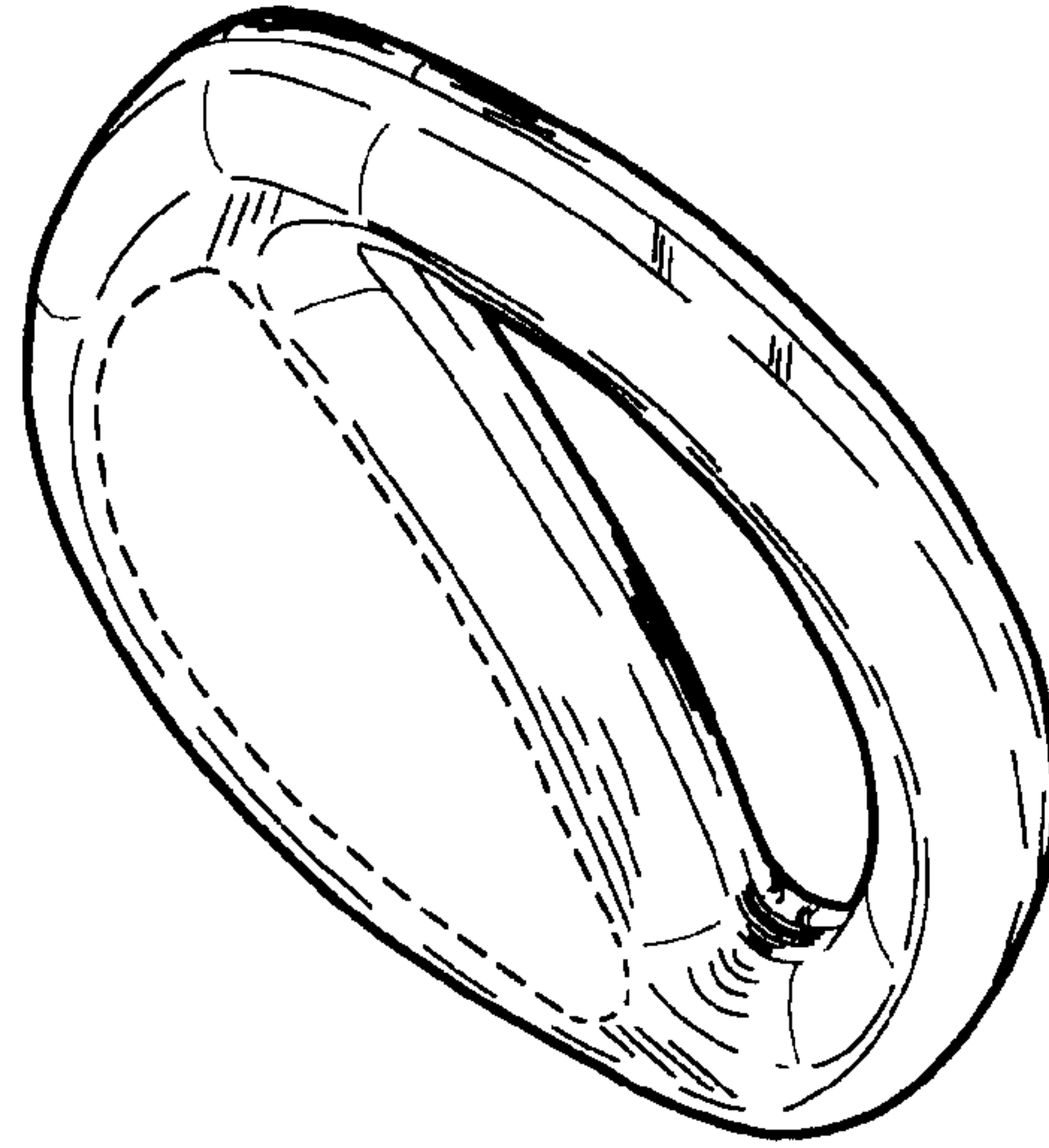

FIG. 8