



US00D539339S

(12) **United States Design Patent**
Hirota et al.

(10) **Patent No.:** **US D539,339 S**
(45) **Date of Patent:** **** Mar. 27, 2007**

(54) **PLATE FOR PRINT HEAD**

(75) Inventors: **Atsushi Hirota**, Nagoya (JP); **Atsuo Sakaida**, Gifu (JP); **Hiroshi Taira**, Ichinomiya (JP); **Hidetoshi Watanabe**, Tokoname (JP); **Tadanobu Chikamoto**, Nagoya (JP)

(73) Assignee: **Brother Industries, Ltd.**, Nagoya (JP)

(**) Term: **14 Years**

(21) Appl. No.: **29/236,220**

(22) Filed: **Aug. 15, 2005**

(30) **Foreign Application Priority Data**

Mar. 3, 2005 (JP) 2005-006178

(51) **LOC (8) Cl.** **18-02**

(52) **U.S. Cl.** **D18/56; 347/49**

(58) **Field of Classification Search** D18/12, D18/40, 43, 56; D14/481, 483; 347/29, 33, 347/49-50, 86-87, 178, 214; 399/25, 110
See application file for complete search history.

(56) **References Cited**

U.S. PATENT DOCUMENTS

4,961,088 A * 10/1990 Gilliland et al. 399/25

D359,067 S * 6/1995 Komaki et al. D18/43
5,469,199 A * 11/1995 Allen et al. 347/42
D385,576 S * 10/1997 Busby et al. D18/43
D434,792 S * 12/2000 C'DeBaca D18/43
6,457,810 B1 * 10/2002 King et al. 347/49
2004/0046834 A1 * 3/2004 Foote et al. 347/49

* cited by examiner

Primary Examiner—Cathy Anne MacCormac

(74) *Attorney, Agent, or Firm*—Oliff & Berridge, PLC

(57) **CLAIM**

The ornamental design for a plate for print head, as shown and described.

DESCRIPTION

FIG. 1 is a front view of a plate for print head;
FIG. 2 is a top view thereof;
FIG. 3 is an enlarged left side view thereof;
FIG. 4 is an enlarged right side view thereof;
FIG. 5 is a rear view thereof;
FIG. 6 is a bottom view thereof;
FIG. 7 is an enlarged partial top view thereof taken between lines 7—7 of FIG. 2; and,
FIG. 8 is an enlarged partial bottom view thereof.
The broken lines are for illustrative purposes only and form no part of the claimed design.

1 Claim, 3 Drawing Sheets

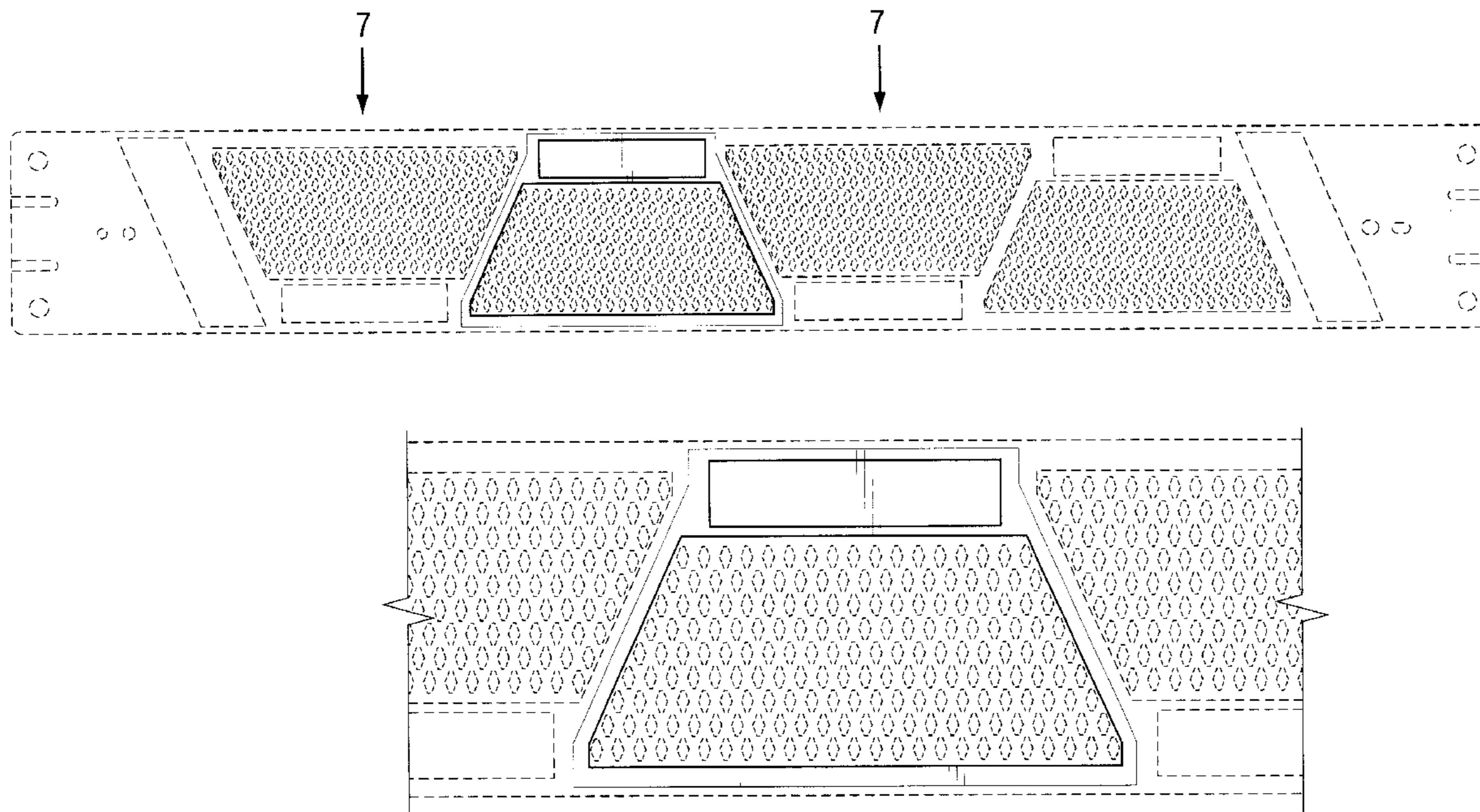



FIG. 1

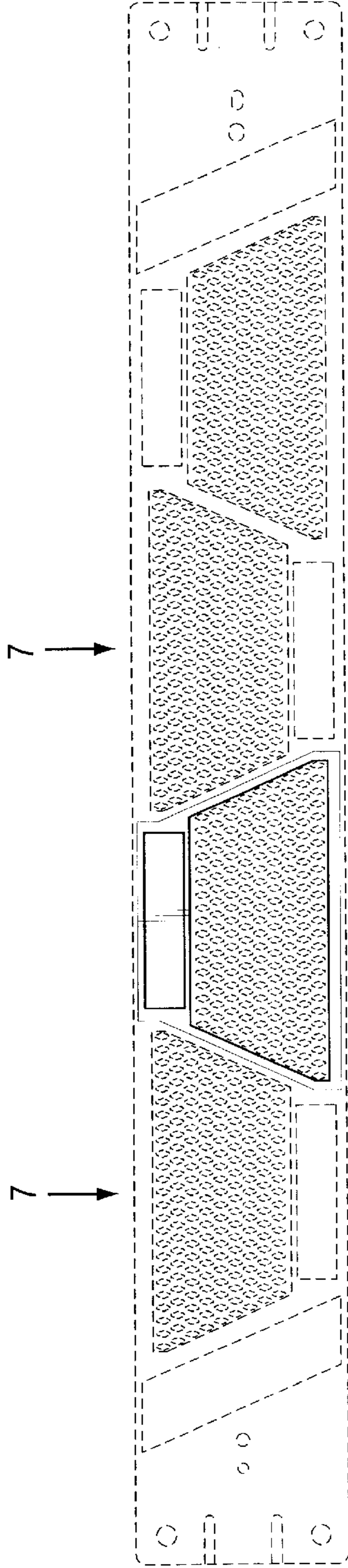

FIG. 2



FIG. 3



FIG. 4



FIG. 5

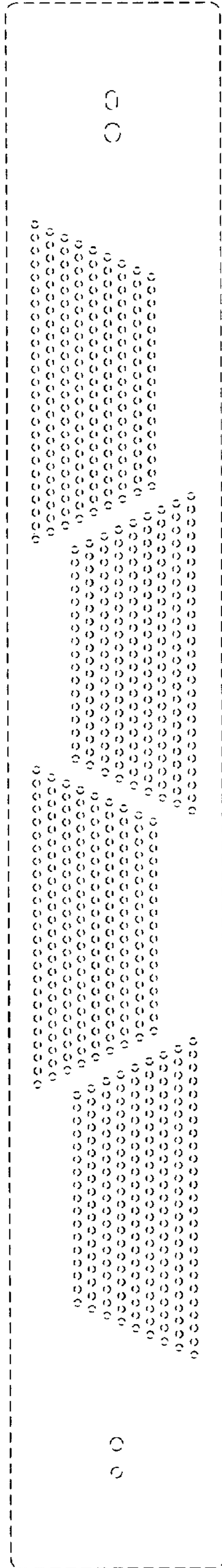

FIG. 6

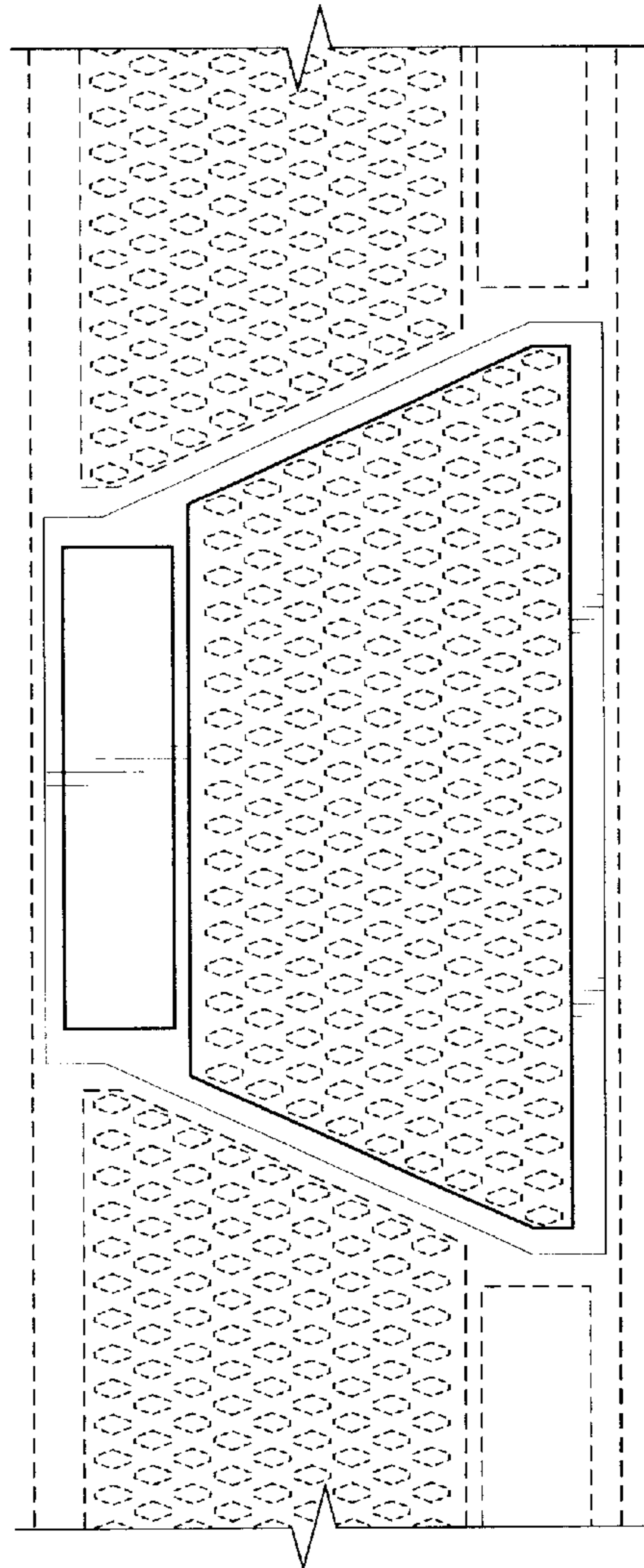

FIG. 7

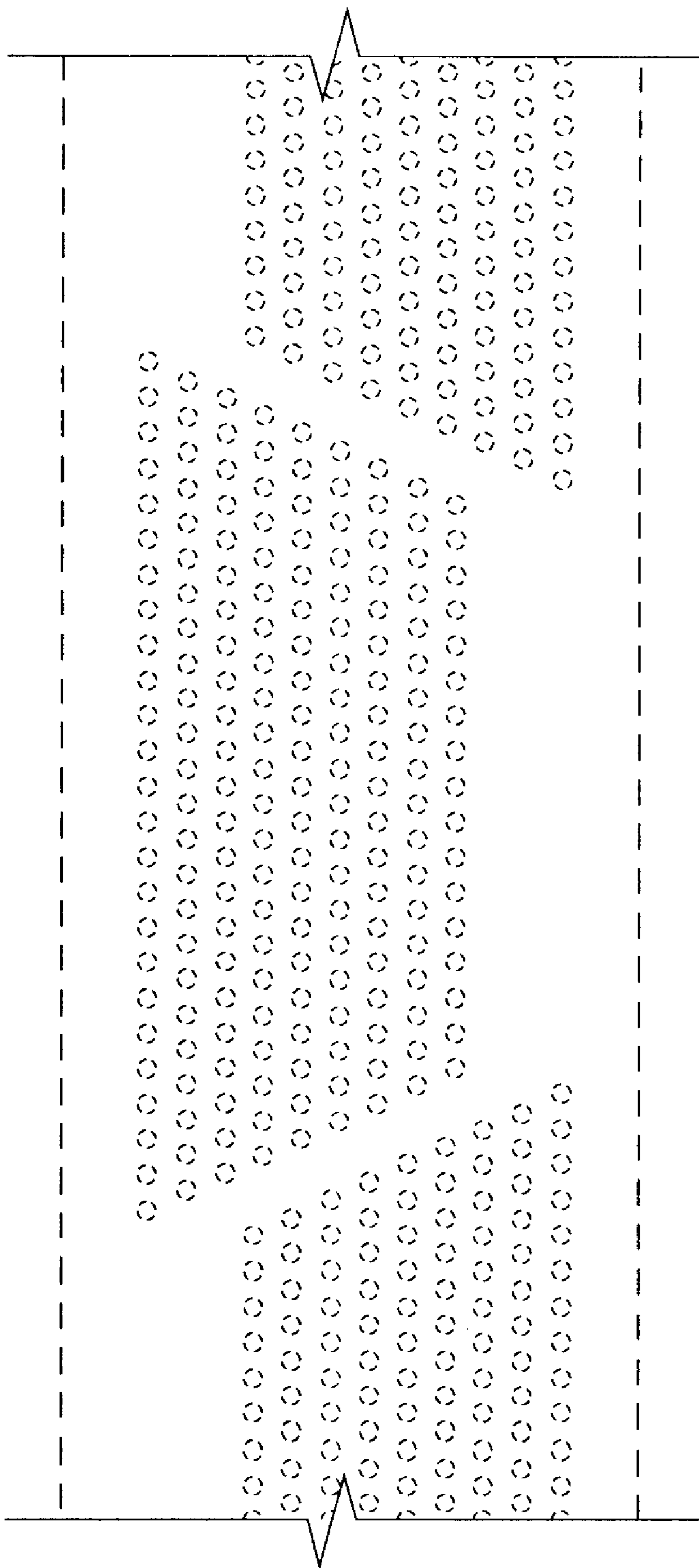

FIG. 8